2 CENTS PAY NO MORE!

Chicago Daily Tribune

THE WORLD'S GREATEST NEWSPAPER

FINAL EDITION

VOLUME LXXXVII.—NO. 211 C [REG. U. S. PAT. OFFICE: COPYRIGHT 1928 BY THE CHICAGO TRIBUNE.] MONDAY, SEPTEMBER 3, 1928.—24 PAGES THIS PAPER CONSISTS OF TWO SECTIONS—SECTION ONE * * * PRICE TWO CENTS IN CHICAGO AND SUBURBS ELSEWHERE THREE CENTS

ROCKFORD FLYERS ARE FOUND

AIR MINISTER OF FRANCE, 4 AIDS KILLED IN PLANE

Bodies Burned in Crashing Ship.

BY HENRY WALES.
[Chicago Tribune Press Service.]
(Picture on back page.)

PARIS, Sept. 2.—Maurice Bokanowski, aged 49, youngest member of the French cabinet, in which he held the portfolio in the ministry of commerce, aviation, posts, telegraph, and telephones, was killed in an airplane accident this morning.

Four other occupants of the machine also perished, and when the wreckage burst into flames the bodies were incinerated.

The accident occurred on the outskirts of the city of Toul near the crossroads at Sebastopol farm. The scene is within a few hundred yards of where the American ace, Raoul Lufberry of the Lafayette escadrille, was shot down by a German pilot in 1918, and near where Hobey Baker, Princeton hockey star, crashed fatally on Christmas, 1918, when flying to the rear to be repatriated.

Had Attended Poincare Party.

M. Bokanowski flew from Paris to Toul yesterday to attend the special cabinet session at Premier Raymond Poincare's home at Sampigny, and to celebrate the two years' life of the Poincare government, which has saved France's finance, as well as the premier's birthday.

Pilot Hanlin was in charge of the 450 horsepower Spad and accompanying him were Secretary Le Franc, Mechanician Vidal, and Wireless Operator Willins.

M. Bokanowski motored from Sampigny to Toul this morning, and at 9 o'clock started his flight to Clermont-Ferrand, where an aviation exhibition is scheduled.

Machine Dives to Earth.

Two minutes after leaving the ground, at a height of 500 feet, the machine stuck down its nose and dived to the earth, immediately bursting into flames.

M. Bokanowski's widow, informed of the accident at Compiegne golf links, where she was playing a round with her niece, fainted.

M. Bokanowski, who was one of the most popular ministers of the cabinet, was cited four times during the war, and was presented with the Croix de Guerre. In 1916 he was on the transport Provence en route to Saloniki when the vessel was torpedoed and sank. He escaped, swimming half an hour to reach a raft, and was saved after being in the water ten hours. He visited the United States last year to attend the meetings of the American Bar association in Buffalo.

SCHOOL TO OPEN TOMORROW FOR 484,000 PUPILS

When Chicago school bells ring tomorrow morning announcing the opening of the fall term, the public schools will be ready to receive the estimated 484,000 students. Although figures will not be available until registration is completed, Supt. William J. Bogan yesterday predicted the largest increase in enrollment in the history of the schools. His estimates follow:

High schools, 81,000; junior high schools, 24,000; elementary schools, 362,000; Chicago Normal college, 1,732; juvenile detention school, 2,200; continuation schools, 12,000.

Increases are noted in all departments except the continuation schools, which shows an estimated decrease of 500 for the 1928 enrollment. This, it was explained, is due to the larger percentage of pupils who continue into the high school and to the scarcity of jobs now available for young men and women of school age.

Students who are to attend the Calumet High school will register at two different branches, Principal Walter F. Slocum stated yesterday. Those living north of Irving Park boulevard are instructed to report to the branch at Lawrence and Central avenues. Those living south of Irving Park boulevard will report to the branch at Belmont and Lavergne avenues.

Bandits Haul Away Safe with $700 from Restaurant

A small office safe, containing $700, was the loot early yesterday of three armed bandits who invaded a lunchroom in the Avalon theater building, 3631 East 79th street. Miss Jane Carter, 23 years old, 7110 East End avenue, a waitress, was forced to stand in the front of the place to avert suspicion of passersby while the robbers hauled the safe out the back door and placed it in a motor truck.

300 Movies Without Music Today

NEWS SUMMARY of the Tribune

[And Historical Scrap Book.]
Monday, September 3, 1928.

FLIGHTS.

Lost Rockford flyers found alive in Greenland. Page 1.

Rockford, Ill., holds wild celebration as its flyers are found. Page 2.

French Cabinet Minister Bokanowski and four others burn to death in airplane crash. Page 1.

Overnight air-rail passenger service between Chicago and New York to be started Saturday. Page 2.

British civil aviation completes its ninth year and prepares for great expansion. Page 17.

LOCAL.

Contract expires; musicians quit today in 300 movie houses. Page 1.

Gunmen, who shot policeman, kill one, wound another in effort to remove witnesses. Page 1.

Mother and two girls help patron at roadhouse slay Negro bandit as he menaces proprietor. Page 1.

Schools open tomorrow for 484,000 pupils. Page 1.

Fair weather is promised for Labor day celebrations here today. Page 1.

Father of four slain by neighbor as he seeks to end family quarrel. Page 3.

Seven injured as auto plunges 40 feet to railroad tracks; five killed, score hurt in holiday crashes. Page 3.

Hopes dimmed for appearance of Homer K. Galpin before fraud grand jury. Page 3.

Membeership in "I Gotta Drag" club shrinking, survey of parked autos reveals. Page 4.

S. M. Singleton of Citizens' association cites figures to prove $20,000,000 fish preserve bond issue is impracticable. Page 15.

W-G-N radio program. Page 15.

Obituaries, death notices. Page 15.

POLITICAL.

Hoover appears certain of Oregon by 60,000; McNary-Haugenism cuts little figure. Page 3.

Democrats open county campaign at county fair; Republicans launch drive today. Page 5.

Senator Tydings likens pulpit defamers of Smith to sneak thieves, robbing a man of his good name in a place where no answering voice can be raised. Page 5.

DOMESTIC.

Sixty-one overcome by smoke and gas when accident halts train in New York subway. Page 2.

Shoot to kill dry enforcement tactics facing ban following Maryland shooting. Page 3.

C. T. Hill, grandson of railroad builder, will take job with mounted police in Ontario, where pioneer was born. Page 3.

Gov. Len Small buys fruit company on Pacific coast at reported cost of $100,000. Page 5.

FOREIGN.

Albania's new king tries out scepter by liberating 2,000 prisoners and giving state employés bonus of one month's salary. Page 5.

Many Mexican towns name Ambassador Morrow as honorary mayor; Indians adopt him in their tribes; makes hit with his quick conquest of Spanish tongue. Page 7.

Mexicans praise President Calles for ending one man rule. Page 7.

Congressman Britten, in Paris, warns that Kellogg pact does not mean curtailment of U. S. navy building plans; Congressman La Guardia scolds him. Page 8.

Ostend wants no limit on clothes and gambling, so that big pleasure retreat can regain its popularity. Page 9.

SPORTS.

Baseball's rolling stones now have acquired quite a polish. Page 13.

Sparta defeats invading Italian soccer team, 5 to 1. Page 13.

Labor day reminds golfers season is slipping away. Page 13.

Cardinals continue their winning ways; beat Reds, 5 to 3. Page 14.

Yankees lose to Senators, 2-0. Page 14.

Willis-De Vos fight tops this week's cards. Page 14.

EDITORIALS.

Ravinia; A Labor Day Message; Old Man River Entertains; Airship vs. Battleship. Page 6.

MARKETS.

Leech discusses railroad working rules as having large bearing on movement of traffic. Page 16.

Wall street appears to regard general business conditions as sound and better than last year. Page 17.

Want Ad index. Page 17.

Average net paid circulation of THE CHICAGO TRIBUNE August, 1928:
Daily - - - 798,899
Sunday - - 1,093,487

LOOP THEATER ORCHESTRAS TO REMAIN ON JOB

Contract Ends; Deny U. S. Writ Applies.

(Picture on back page.)

It appeared certain last night that 300 Chicago motion picture houses would be compelled to operate without music today. The controversy does not involve the large loop movie theaters, and they will have music as usual.

The situation in the 300 affected theaters arises as a result of the expiration of a wage contract between the owners and the musicians' union, and from the advice of attorneys that the musicians involved may quit without violating the order issued Saturday by Federal Judge James H. Wilkerson enjoining the musicians' union from calling a strike.

This walkout would be one of the first moves in a controversy that started several weeks ago and which, it is predicted, may end in a nation-wide fight between the motion picture exhibitors and the unions.

Union officials, obeying the restraining order, could not call a strike. They issued a formal statement, however, setting forth the opinion of Attorneys Clarence Darrow, Donald Richberg, and David E. Lilienthal that the men affected by the expiring contracts might cease working without violating the injunction.

Loop Theaters Not Affected.

The houses affected by the prospective walkout are all outlying ones. The large loop movie theaters are not affected as yet. These houses have a contract with the musicians that has a year to run and it is understood that the walkout will not extend to them—for the present at least.

Just what force the strike may have will depend largely, it was stated, on whether the motion picture operators and stage hands in the houses affected, go out in sympathy with the musicians. The musicians', stage hands and operators' unions have always stood together in their controversies with the exhibitors. Neither Thomas Maloy, president of the operators; nor George Browne, head of the stage hands, would comment on the impending situation yesterday, however.

Barney Balaban of Balaban & Katz, and Jack Miller, president of the Motion Picture Exhibitors' association, appeared to be little dismayed at the move of the union.

Denies National Fight.

"My judgment is that the owners of the theaters involved will simply operate for the time being without music," Mr. Balaban said. At the same time he denied the statement of James C. Petrillo, president of the Chicago Musicians' federation, that a nation-wide fight impends.

"That's a smoke screen," Mr. Balaban continued. "Petrillo knows better. I doubt if the big men in the east have even heard of this situation. Samuel Katz, president of the Publix Theaters corporation, is ill and has been for several days. Joseph Weber, international president of the American Federation of Musicians, talked with Mr. Katz, I believe, last Thursday concerning an amicable settlement in Chicago. But apparently Mr. Weber couldn't get Petrillo and his officials to listen to reason.

"The Publix and Paramount companies are making amicable agreements with the unions wherever the unions will listen to reason, and most places they do listen to reason."

Charges Effort to Destroy.

Publix and Paramount Theaters, Inc., are the two big exhibitors of the country. Petrillo has declared these two, with a string of 450 big theaters across the country, control the exhibiting end of the motion picture industry. It is "the powerful men at the head of these," he says, who "have determined to wipe out the musicians, the stage hands, and the motion picture operators' unions."

"We will simply continue to run without music in the houses affected," Jack Miller said, verifying the statement of Mr. Balaban. "We will not under any circumstances put in non-union musicians or organists.

"Many of the theater owners are desperate in a financial way and I don't believe they care a whole lot whether the musicians quit or not. In many cases they haven't needed musicians but have been compelled to employ them anyway. Of course,

(Continued on page 4, column 2.)

PHYSICALLY, LABOR HAS THE BEST OF IT

Fair Weather Promised for Labor Fetes

Fair skies, with almost a nip of autumn in the air, was predicted last night for Chicago's Labor day celebrations today. Lowering clouds and occasional showers yesterday will give way before morning to clear skies, the official weather forecast indicated.

While tens of thousands yesterday continued to pour out of the city by train, auto and boat, as the zenith of the three day holiday was reached, other thousands continued to pour into the city from surrounding states.

Outsiders Flock to City.

Automobiles with "foreign" license tags were almost as numerous yesterday in the loop as were those with Illinois tags. And every loop movie and vaudeville house was crowded to capacity all day long, despite the exodus from the city of pleasure seekers.

Crowds are expected to gather at Soldiers' field in Grant park for the only formal celebration of Labor day scheduled for Chicago. Speeches by labor leaders, athletic events and a theatrical entertainment will feature the day, the program being under the auspices of the Chicago Federation of Labor. The celebration will wind up tonight with a dance at Navy pier.

Beaches to Close Today.

Chicago beaches will be closed for the summer season today, it was announced by officials yesterday. The showers and coolish weather of yesterday left every beach in the city deserted, according to Paul Rubricht, supervisor of the Jackson park beach.

RAIL UNIONS TO CONSIDER PEACE PROPOSAL TODAY

Details of a peace plan, which it is hoped will avert a possible strike of 70,000 trainmen and conductors of 55 western railroads, will be presented today before the association of general committees of the two unions involved, it is understood.

A. F. Whitney, president of the Brotherhood of Railroad Trainmen, and E. P. Curtis, president of the Order of Railroad Conductors, arrived in Chicago last night. They are expected also to make public today the result of the strike ballot which the employés have been taking during the last three weeks.

Authority to the union leaders to call a strike, should they eventually deem this action proper, is reported to have been voted by an overwhelming majority. The peace plan, said to meet the approval of the union heads, was worked out at a conference in Washington last Tuesday between representatives of the unions, the roads, and of the federal board of mediation.

BABE RUTH REGRETS HE DIDN'T MEET AND POSE WITH HOOVER

Washington, D. C., Sept. 2.—(AP)—Babe Ruth, the New York Yankee outfielder, said today that when he declined to pose with Herbert Hoover for photographs at the Washington baseball park yesterday he "labored under a misunderstanding" and regretted that he did not meet the Republican presidential nominee.

"When the photographer asked me to go to Mr. Hoover's box yesterday," Ruth said in a statement to the Associate Press, "I labored under a misunderstanding and deeply regret that I did not avail myself of the opportunity of meeting him. I hope Mr. Hoover will be gracious enough at some future time to permit me to present myself to him."

Ruth denied reports that his refusal to accede to the photographer's request was based upon politics.

"Politics had nothing to do with it," he said. "The ball game was about to start; Mr. Hoover was the center of attention and I thought it would look odd for me to go to his box at that time."

Teacher Is Found Dead of Auto Gas in Garage

Carl Stoesser, an instructor at the Crane Technical High school, was found dead beneath his automobile yesterday in the garage at his home at 323 Keystone avenue, River Forest. Death was attributed to gas poisoning from the engine.

THE WEATHER

MONDAY, SEPTEMBER 3, 1928.

Sunrise, 6:18; sunset, 7:21; moon rises at 9:32 p. m. today. Mars and Venus are morning stars; Saturn is the evening star.

Chicago and vicinity—Generally fair Monday and Tuesday; continued cool Monday, slightly warmer Tuesday; winds mostly moderate northwest to north Monday, becoming variable Tuesday.

Illinois — Mostly fair Monday, slightly cooler in extreme southeast portion; fair Tuesday with rising temperature.

TRIBUNE BAROMETER.

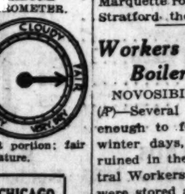

TEMPERATURES IN CHICAGO

MAXIMUM, 1 P. M. 73
MINIMUM, 9 P. M. 61

3 a. m.	66	Noon	70
4 a. m.	66	1 p. m.	73
5 a. m.	66	2 p. m.	73
6 a. m.	66	3 p. m.	68
7 a. m.	66	4 p. m.	65
8 a. m.	66	5 p. m.	63
9 a. m.	67	6 p. m.	63
10 a. m.	66	7 p. m.	63
11 a. m.	68	8 p. m.	63
		9 p. m.	61
		10 p. m.	62
		Unofficial—	
		11 p. m.	62
		Midnight	62
		1 a. m.	61
		2 a. m.	61

For 24 hours ended at 8 p. m., Sept. 2: Mean temperature, 68; normal, 69; excess since Jan. 1, 59 degrees.
Precipitation, 14 in. Deficiency since Jan. 1, .17 inch.
Barometer—8 a. m., 29.87; 8 p. m., 29.74.
Highest wind velocity, 18 miles an hour from the west at 2.27 p. m.

[Official weather table on page 15.]

Girls Help as Patron at Inn Slays Bandit

(Picture on back page.)

A mother and two girls early yesterday helped a man patron shoot to death a Negro robber who was holding up the Piccadilly inn, 106th street and Ridgeland avenue. County highway police were trying last night to identify the body of the robber.

The Negro forced his way into the inn at 3 a. m., threatening Ernest Klee, the proprietor, with a pistol. His wife, and their two daughters, Louise, 19 years old, and Alice, 17 years old, an Englewood high school student, slipped into a room adjoining the bar.

Girl Loads Shotgun.

William Reddle, a saxophone player at the Stratford theater, and several other patrons also managed to get into the room while the Negro was rifling the cash register. Louise Klee seized a repeating shotgun and her sister, Alice, loaded it.

A moment later Reddle covered the Negro by thrusting the gun through a sliding panel in the wall. Klee, seeing the protruding muzzle, cried: "Let him have it."

Fires at Inn Owner.

The robber wheeled, leveled his pistol at Klee and pulled the trigger, but it failed to fire. Tho next instant the shotgun roared, and the robber fell dying.

During the excitement the telephone receiver was knocked from its hook, alarming operators at the Oak Lawn exchange and they called the police. In Reddle's party at the inn were Audrey L. Argo, 6346 South May street, a salesman; George Hatt, 7014 South Campbell avenue, a telephone operator, and James M. Roberts, 2543 Marquette road, also a musician at the Stratford theater.

Workers Store Eggs Near Boilers; Many Roasted

NOVOSIBIRSK, Siberia, Sept. 2.—(AP)—Several hundred thousand eggs, enough to feed this city for many winter days, have been roasted and ruined in the great plant of the Central Workers' cooperative, where they were stored a few days ago. Preparing for winter, the workers had stacked boxes containing three and a half million eggs into the plant.

Boy Visitor Accidentally Kills Man With Rifle

Charles Hughes, 60 years old 2421 West Roosevelt road, a machinist, was shot and killed yesterday at his summer cottage on Pistakee lake, McHenry county, when Edward Kosch, 15 years old, accidentally shot him with a .22 caliber rifle. The boy, who was a guest of Hughes at the cottage, was aiming at a target when Hughes walked in front of the gun.

Gunmen, After Witness, Kill 1, Shoot Another

Albert Pratt, 30 years old, 12 East Delaware place, was shot through the head and instantly killed early this morning by three armed men, one of whom was identified as one of the trio who shot down Patrolman Walter Hoder early Saturday morning. Police believe it was their intention to kill the witnesses of the previous shooting.

The shooting occurred in the office of the Frank Gould garage, 868 North Clark street, which the men who shot Hoder visited just before that shooting, in search of a man whom they called "Rabbits."

Attendant Stages Battle.

John Brown, 5017 South Park way, colored attendant in the garage, engaged in a gun battle with the three men when they turned on him after slaying Pratt this morning, and told the police that he wounded one of them, who was carried away by his companions. Brown was wounded by a bullet which creased his scalp.

Brown ran from the garage down an alley to inform the police after the shooting and burst into the East Chicago avenue station a block away with his revolver in his hand and blood flowing from the wound in his scalp, shouting, "They've come back and killed my partner."

Lieut. Louis Klatzco of the detective bureau, who was at the station, and his squad sped to the garage and found Pratt lying dead on the floor of the office, the walls of which were riddled with bullets.

Slaying Is Described.

Brown described the slaying to Lieut. Klatzco. "Pratt and I were sitting in the office in the garage, talking," he said, "when two men, one of whom wore horn rimmed spectacles, entered the garage and came back to the office.

"They seized Pratt, saying, 'You're the guy we want.' When he struggled with them, both drew guns and fired. As Pratt dropped I grabbed a revolver from the drawer of the desk in the office. Just then a third man ran in, firing at me. I ducked behind the desk and from there I shot at him four times, and hit him. He dropped, but was picked up by the other two men and carried out to an automobile parked in front of the garage. The men drove south on Clark street."

FISH FANS' SHIP AGAIN SINKS IN BELMONT HARBOR

(Pictures on back page.)

"Sunk again" cried the head waiter yesterday as the good ship Fish Fans' club settled five feet to the bottom of Belmont harbor. But no harm was done. The Salamis, a small craft, accidently hit a cable which had held the ship in moor. The club was started by a group of William Hale Thompson politicians, who obtained permission from Lincoln park commissioners to keep their boat in the lagoon off Belmont avenue. Twice before it has sunk. It was raided once by the government and just recently orders were given that if its cabaret and gaming tables were not thrown overboard the park officials would burn it.

Red Congress Says World Powers Plan War on Soviet

MOSCOW, Sept. 2.—(AP)—The sixth international communist congress at its closing session today issued a manifesto to the "world proletariat" declaring the great powers were preparing for war against soviet Russia and picturing the United States as continually seeking to acquire new territory, "including some of Great Britain's colonies."

Applications for reinstatement to party councils from Leon Trotzky, Stefan Radek, and others were rejected. The congress admitted to membership Socialist parties in Cuba, Equador, Colombia, Ireland, Corea, Paraguay, and New Zealand.

$1.00 A MONTH
for a
LIFE INSURANCE POLICY
which pays
$1,000 PLUS!
No Medical Examination!
A Special Service For Tribune Readers!
See Coupon on Page 3

SMOKE SIGNAL BRINGS RESCUE IN GREENLAND

Hassell and Cramer Trek Ice 2 Weeks.

BY PROF. W. H. HOBBS.
[Leader of the University of Michigan Greenland Expedition.]
[Copyright: 1928: By the New York Times.]
[By Wireless to the New York Times and The Chicago Tribune.]
(Pictures on back page.)

MOUNT EVANS, Greenland, Sept. 2.—Bert Hassell and Parker Cramer are in Camp Lloyd, safe and well. They arrived in our motor boat at 9:15 p. m. [Greenland time], after we had found them on the south side of the fjord in response to a smoke signal they sent up.

They landed on the Sukkertoppen ice arm from the inland ice on Sunday, Aug. 19, after being seen by the people of Fiskernaes. Hassell states that the airplane is undamaged.

For two weeks the two men have been traveling first on the crevassed ice surface and later in the wild unexplored country south of here. They have had a pemmican ration of eight ounces once per day, and though hungry, are in excellent condition.

When I left them at Camp Lloyd an hour ago to send this message they were doing justice to our thick soup and caribou steaks.

Discovered by Eskimos.

Their discovery today is due to the Eskimos in an umiak (a boat made of skins), who taking their course near the other side of the fjord (six miles distant from here), saw a small smoke signal near the shore and reported it to us. As all caribou hunters have already gone out it was clear that the flyers must be there. Etes and Stewart at once started across in the Mullins motor boat, though the fjord was very rough. Their return was delayed and they flashed signals as it grew dark, and Belknap and one of our Eskimos started in the motor dory. It was dark when the two boats came racing toward shore. Soon we discerned that there were four in Etes' boat and knew that the flyers were safe.

Delivers First Greenland Air Mail.

Before telling his story Hassell began to deliver letters which had come by the first air mail from the United States to Greenland.

By good luck we have a motorboat due here tomorrow night to take us out to Holstenborg, and Hassell and Cramer will thus make good connections. The flyers tell us they have been sending up smoke from the other shore now for two days. The spot where they made the smoke was where we left a cache of food and a canoe, but had lately withdrawn them when the report reached us that the flyers had been seen at Julianehaab.

Carried Off Their Course.

When the flyers were seen over Fiskernaes by the churchgoers on Sunday morning, Aug. 19, they had been carried out of their course by the northwest storm off Cape Chidley, as I intimated was probable in my report to the New York Times and THE CHICAGO TRIBUNE. They were looking for the Sondre Stromfjord because the Friederilshaab ice arm was mistaken for the Sukkertoppen ice arm. Owing to this detour, they ran out of gasoline and had to come down on the Sukkertoppen ice arm on their way to our landing field.

There has been little time to get the full story tonight, as there is a steep climb of three miles to the station. Belknap signaled in code by flashlight "Hassell safe" to Schneider, the aerologist at the observatory. When the flyers landed two minutes later, Baer, our wireless operator, had the New York Times station. When I arrived three-quarters of an hour later the Times was waiting for the story.

STORY OF FLIGHT.

Bert Hassell and his co-pilot, Parker Cramer, started on their proposed flight to Stockholm, Sweden, in their monoplane Greater Rockford from Rockford, Ill., on Aug. 16. They had made an attempt at an earlier start on July 26, but the monoplane failed to rise over the bluffs of the river valley in which the Rockford flying field is located and crashed on a knoll after being in the air only ten minutes.

The two flyers attributed their failure to lift a heavily loaded plane out of the valley to a dense mist which prevented them from making the easiest way through the hills.

The damaged airplane was sent to the Stinson factory in Detroit for repairs, and a second and successful

* * *

start was made on Friday, Aug. 16. The plane was loaded with 250 gallons of gasoline and twenty gallons of oil.

Carried Ample Food Supply.

It carried, in addition to ample food supplies, a collapsible rubber boat, an ax, a rifle, arctic clothing outfits, and first aid kits. The Greater Rockford, with its full load as it started on its flight, weighed about 5,000 pounds, and had a wing spread of forty-six feet. It was designed to carry three persons, but the crew was limited to two to permit the carrying of additional fuel and supplies.

The two pilots flew the first leg of their journey without a hitch, making the 800 mile hop from Rockford to Cochrane, Ont., in 7 hours. Hassell brought the ship to a perfect landing on an improvised runway at Cochrane, where the flyers were received enthusiastically by the entire population of that town. Hassell then said he had had no difficulty at the takeoff at Rockford and attained an elevation of 1,000 feet before heading north. Weather conditions, he said, were ideal all the way.

Hop Off for Greenland.

Weather conditions caused the two aviators to remain a day at Cochrane, and they started for Mount Evans, 1,500 miles away, at 12:12 p. m., Chicago daylight time, on Saturday, Aug. 18. The monoplane was in excellent shape and the takeoff at Cochrane was perfect. The flight from Cochrane to Mount Evans was expected to take 16 hours.

Just before leaving Cochrane, Hassell telephoned his wife at Rockford:

"Don't worry, darling, we'll make it all right."

The Greater Rockford's flight over a wild section of Canada, before reaching the sea, was without mishap. The airplane was reported over Rupert House, Ont., at 1:57 p. m.; over Eye lake, Quebec, at 4 p. m., and over Apiskigamish lake, 200 miles farther on, at 6:04 p. m. The latter position was given by Cramer in a radio message sent from the plane and received at Rockford.

Plane Drops from Sight.

This was the last definite news of the plane received for some time. Complaint was made that interference by other stations using the same wave length as the Greater Rockford prevented receipt of further messages, and this led later to the federal radio commission and the naval department silencing all stations using this wave length.

The Canadian government issued instructions to all wireless stations to listen for messages from the Greater Rockford, but this order produced only one result. One operator reported picking up such a message from the plane seventy-five miles off Cape Chidley, on the Labrador coast, at 3 o'clock Sunday morning, Aug. 19, but this was regarded at the time as doubtful.

Natives Sight Plane.

The Greater Rockford failed to arrive at Mount Evans on Sunday, and the first indication that the flyers might have found safety came in a dispatch from Prof. W. H. Hobbs, leader of the University of Michigan Greenland expedition, at Mount Evans, on Friday, Aug. 24.

Prof. Hobbs said natives had reported having seen an airplane coming from the north-northwest over Fiskernaes and Lichtenfels on Sunday at 10:30 a. m., and that the plane, after descending over Fiskernaes turned slowly eastward. Fiskernaes is in latitude 63 north, and Hassell was more than 300 miles off his course. Prof. Hobbs expressed belief that Hassell had been driven off his course by a northwest gale encountered off Cape Chidley, and that he apparently had mistaken the ice arm near Frederickshaab, near Fiskernaes, for the only other ice arm on the west Greenland coast, the one northeast of Sukkertoppen, for which he was steering.

Begin Search for Flyers.

A search for the missing flyers was started immediately. The United States coast guard cutter Marion and the Danish coast guard vessel Islandsfalk took up the search. Fishing vessels and Eskimos in kayaks were used in search on the Greenland side.

Land searching parties also were formed, it being Prof. Hobbs' belief that the two aviators might have met with a mishap some distance back of the Greenland coast, a region of crevasses and unexplored for the most part.

As time went on and no further news of the flyers was received, Mrs. Hassell refused to give up hope, as did Mrs. Ellis Hassell, Bert's mother, and Mrs. Fannie Cramer, mother of the copilot, who left her home in Clarion, Pa., to be with Hassell's wife and mother during the period of waiting for news.

Flight Backed by Rockford.

The proposed flight to Stockholm was a Rockford community affair, and the funds were raised by subscriptions collected by a special committee appointed by the Rockford Chamber of Commerce. A fund of $25,000 was raised, and it was estimated that 20 per cent of the city's population of 100,000 contributed. The plane was built by the Stinson Aircraft company of Detroit, and was equipped with a Wright Whirlwind motor.

It had been Hassell's intention to stop at the University of Michigan observatory at Mount Evans and take aboard instruments for meteorological observations while flying across the arctic ice cap. It was expected that the flight would furnish opportunity for making a valuable contribution to science by observations of atmospheric conditions in a region where few if any have been recorded.

The ice cap of Greenland is largely an unknown quantity. Only two men are known to have crossed Greenland anywhere near Hassell's proposed route. The ice cap rises to a height of 8,000 to 10,000 feet, and is barren and trackless. It had been Hassell's intention to land on Iceland after flying over the ice cap, and then to hop to Stockholm. The distance from Rockford to Stockholm is 4,283 miles.

Sought Arctic Commercial Route.

It was Hassell's expectations that his flight would show that it was entirely practicable to fly the arctic route by night and that his venture might prove the way for a commercial air line between the Scandinavian countries and the United States.

Hassell is a veteran pilot. He has been flying since 1912. He was identified with the Curtiss interests in 1913. He served as a civilian and enlisted instructor during the world war, since which he has taken an active part in the development of commercial aviation in the middle west.

Cramer, co-pilot and navigator, is an inspector for the aeronautical branch of the department of commerce. He was on leave for the period of the flight, but had been in charge of the southwest district with headquarters at Dallas, Tex.

WHERE ROCKFORD FLYERS WERE FOUND

The map shows the route taken by the Rockford flyers, who were found yesterday, after their hop off from Cochrane, Ont., on Aug. 18 for Greenland. After leaving Cape Chidley, they flew across Davis strait. They were headed for Mount Evans, Greenland, where a landing field had been prepared.

The flyers were seen over the village of Fiskernaes on Sunday morning, Aug. 19, but word of this did not reach the outside world until many days later. The plane had been carried off its course by the northwest storm off Cape Chidley.

Finally out of gas, they landed on the Sukertoffen ice cap. Their plane was undamaged and for two weeks they traveled across ice crevasses and through unexplored country toward Mount Evans. Eskimos saw their smoke signals six miles from Mount Evans and members of the University of Michigan expedition at Mount Evans, headed by Prof. William H. Hobbs, quickly brought about their rescue.

SIGNAL FIRE SEEN IN ARCTIC MAY HAVE BEEN THAT OF AMUNDSEN

(Copyright: 1928: By the New York Times.)

COPENHAGEN, Monday, Sept. 3.—A report by the crew of a fishing vessel that they had seen the smoke of a campfire on Edge island reached Tromsoe today and has engendered hopes for the safety of either "the Balloon group" of the Italia survivors or Roold Amudsen and his companions in the wrecked airplane, Latham.

The fishing smack Hisoe of Aalesund arrived at Tromsoe late last night and reported another fishing vessel, the Jopetter, of Aalesund, which has now anchored near Franz Josef Land, had a fortnight ago observed a fire on the stone foreland on Edge island southeast of Spitzbergen.

The crew of the Jopetter were so certain that they had seen a fire that they tried to reach the coast but found it was impossible owing to ice conditions. The captain of the Hisoe states that there are no hunters living near the place and that the fire is therefore inevitably connected by conjecture with the fate of these survivors of the Italia disaster.

Another theory connects the fire with Amundsen. One of the meteorologists of the Tromsoe weather bureau, after careful study of the weather chart from the time the Latham left the Norwegian coast on the 18th of June until the report of the discovery of one of its pontoons Saturday, had already declared that everything pointed to the probability of an accident to the Latham having occurred near Hopen island. Hopen island is close to Edge island where the fire was seen.

Chicago Daily Tribune
THE WORLD'S GREATEST NEWSPAPER

Vol. LXXXVII. Monday, Sept. 3. No. 211.

Entered as second class matter June 3, 1903, Published daily at Tribune Square, Chicago, Illinois.

MAIL SUBSCRIPTION PRICES.
Mail subscription price in Ill. (outside of Chicago), Ind., Iowa, Mich., and Wis.—Daily with Sunday, one year, $12.50.
Zones 3 and 4 in states other than Ill., Ind., Iowa, Mich., and Wis.—Daily, $7.50 per year.
Zones 5 to 8, inclusive—Canada, Mexico, and foreign—Daily, $12.00 per year.

ROCKFORD WILD WITH JOY OVER FLYERS' RESCUE

Crowds Parade Streets; Visit Relatives.

(Picture on back page.)

Rockford, Ill., which never entirely lost hope for the safety of its flyers, Bert Hassell and Parker Cramer, staged an impromptu celebration last night when news of the aviators' return to civilization was received.

Factory whistles were sounded and throngs rushed up and down the main streets of the city, shouting and cheering. Crowds waited in front of the newspaper office for more word of the discovery. Audiences poured from the movie theaters.

Then the crowds moved towards the home of Mrs. Hassell, wife of Bert, and Mrs. Fannie Cramer, mother of Parker.

His Wife Cries for Joy.

Mrs. Hassell sobbed in her joy.

"I never gave up hope," she exclaimed. "I'd have kept on hoping if he had been gone a year. I wonder how long before I'll get direct word from him."

The three children of the Greater Rockford's pilot were awakened and told the news. The oldest is five years old. "Daddy's coming home soon," their mother told them.

Mother Is Overcome.

Cramer's mother was so overcome that she could scarcely speak. "I was calm and hopeful all through the waiting," she said. "Now I'm so excited with joy that I don't know what I'm doing. I wonder how long it will be before he gets home."

The celebration lasted until long after midnight. The laughing, shouting crowds remained about the cottages of the wife and mother of the flyers, continuing to express their joy.

BROTHER HEARS NEWS.

New York, Sept. 2.—[Special.]—Dejected because of his failure to obtain governmental assistance for a relief expedition to Greenland, William H. Cramer, youthful brother of Parker Cramer, one of the Greater Rockford flyers, came into the office of the New York Times tonight and learned that his brother and Bert Hassell, pilot of the plane, were safe.

Mr. Cramer earlier in the day had made a personal appeal to Assistant Secretary of War F. Trubee Davison only to have the latter deny regretfully his request that army planes be sent to Greenland to hunt for the missing aviators. Mr. Davison said he believed the flyers had perished and that an expedition to search for them would be of little use.

Mr. Cramer told Mr. Davison that he appreciated his position fully and that he would endeavor to charter a private plane for the search.

Mr. Cramer was overjoyed at the news of his brother's safety, although he displayed little surprise, saying that he never had lost hope that the two eventually would be found alive.

Races for Cermak and Clark Trophies Called Off

Bad weather prevented the horse races for the Anton J. Cermak and John S. Clark trophies yesterday at the Cook county fair at Palatine and the horse show likewise was called off. Shirley Mae Broadhay, daughter of the Robert Broadhays of Palatine, aged 11 months, won the blue ribbon as the most perfect baby, Richard Pamm, aged 17½ months, was second, and Goodwin Schenck, 2 years old, 3926 North Kedvale avenue, third.

French Flivver Plane Sets New Endurance Record

PARIS, Sept. 2.—(AP)—Maurice Finit, piloting "a baby Avigonette" of forty housepower, broke the world's endurance record for small planes by remaining aloft 24 hours and 36 minutes. The former record of 24 hours was held by Capt. Broad of England.

ADMITS KILLING OHOAN.

Leo Smith, colored, who is wanted for the fatal shooting of a white man in Cincinnati four years ago, admitted the killing yesterday to Maxwell street police who arrested him at 907 West 14th street.

Ships Searching Arctic for Italia Crew to Hold Parley

MOSCOW, Sept. 2.—(AP)—The Russian ice breaker Krassin, which is searching arctic waters for the missing crew of the Italia, will reach Kings Bay next Sunday, where leaders of the soviet rescue mission will confer with officers of the base ship Citta di Milano on future plans. The Russian airman, Chuknovsky, who rescued several of the dirigible's crew, will take part in the conference.

61 ARE OVERCOME BY SMOKE AND GAS IN NEW YORK SUBWAY

New York, Sept. 2.—[Special.]—Sixty-one persons were overcome by smoke and gas and approximately 350 others—still mindful of the recent Times square subway disaster—were thrown into panic this afternoon in the Interborough Rapid Transit tunnel that burrows under the East river from the Grand Central terminal to the Jackson avenue station in Long Island City. They were passengers in a seven car steel train bound from Times square to Astoria.

The partial asphyxiation of the sixty-one and the panic were caused when a contact shoe broke, became fouled with the third rail, and caused a short circuit that brought the train to a halt beneath the river and filled the tunnel with the fumes and smoke of burning insulation.

The accident happened at 4 o'clock. The train was some 700 feet from the Long Island City shore when the power, cut off by the short circuit, suddenly ceased to send the cars forward.

Quick and efficient work by the police, who formed a human chain of 78 men to bring the passengers from the tunnel and up a flight of emergency stairs, forestalled a sericus panic.

LOS ANGELES IS GIVEN PLANE USED TO CIRCLE GLOBE

Washington, D. C., Sept. 2.—(AP)—Custody of the world flight airplane New Orleans, one of the two aircraft first to complete a circuit of the world by air, has been awarded by the war department to the city of Los Angeles, to be placed in a museum there. Her sister ship Chicago is on exhibition in the Smithsonian institution here.

Los Angeles, the city from which the epoch making flight around the world started on March 17, 1924, succeeded in obtaining custody of the New Orleans under the act of last May which authorizes the secretary of war to lend or transfer obsolete aeronautical equipment to museums or educational institutions.

The New Orleans, piloted by Lieut. Erik H. Nelson, and the Chicago, piloted by Capt. Lowell H. Smith, commander of the flight, circumnavigated the globe by air in 398 hours and 38 minutes actual flying time, covering 27,553 miles.

7 Children in One Family Ill of Infantile Paralysis

Newton Highlands, Mass., Sept. 2.—[U. P.]—Seven of eight children in the family of James Murphy were in Newton hospital tonight, all afflicted with infantile paralysis. The parents, suffering from the same disease, are under treatment at home.

OVER-NIGHT TRIPS TO NEW YORK TO START SATURDAY

Air-Rail Service to Save Passengers Many Hours.

Over night passenger service between Chicago and New York will be inaugurated next Saturday. Through the coördination of rail and airplane transportation developed by the Universal Air Lines system, in connection with the New York Central lines, fast train service from Cleveland to the east. This announcement was made last night by P. G. Kemp, president and general manager of the Universal lines.

Two seven passenger planes will operate a shuttle service over a 321 mile route between Chicago and Cleveland, the central terminal of the new system. There the planes will make connections with west bound limited trains from New York, Boston, Albany, and Buffalo, and with east bound trains from Chicago, St. Louis and the southwest.

Arrive in the Morning.

Chicago business men, through this service, will be able to leave the Municipal airport at 5:20 p. m., daylight savings time, and fly to Cleveland in time to board the Southwestern Limited train of the New York Central at 9:50 a. m. the next day.

Returning, passengers leaving New York at 6 p. m. will be met at the train in Cleveland and conveyed to the air field where they may board a plane for Chicago, arriving here at 8:45 a. m.

The saving in time is extended to St. Paul and Minneapolis by the operation of the Northwest airways from Chicago. By the use of these lines passengers from the east will arrive in the Twin Cities two hours before they would have arrived in Chicago if they had used an all rail route.

Northwest Feeder Lines.

Two auxiliary air lines connect the twin cities with Fargo, N. D., and Duluth, Minn., and likewise eastbound passengers from these points may make connection here for the service to the Atlantic coast. The Chicago-Twin Cities line, and the Duluth and Fargo feeders, have been in operation for several weeks.

Hamilton metal planes designed to cruise at a speed of 120 miles per hour will be used on the Chicago-Cleveland line. The cabins have reclining chairs, placed before windows, affording an unobstructed view of the landscape. Thick padded walls deaden the roar of the motors. Radio service and racks for newspapers and magazines are part of the equipment.

For STOUT WOMEN

DOUBLING THE SIZE OF OUR BASEMENT
The carpenters are at work in our Basement—we don't keep our stocks very low—exceptional values for Tuesday.

CLOTH COATS $19.85
YOU'LL NEED A NEW COAT
The smartest styles—lavishly furred—Broadcloths, Velours, Bolivias, Mixtures. Sizes 40 to 56.
For Fall and Winter Fur Trimmed $29

Lane Bryant Basement
N. E. Cor. Washington St. 101 N. WABASH AVE

FALL SILK DRESSES
39th Consecutive Week!
Two Dresses for almost the price of one—in your size—no one but Lane Bryant could offer such values.
2 for $15 OR $7.95 EACH
Sizes 40 to 56
Satins, Velvet Combinations, Silk Crepes
Not "skimpy" sizes—or cheap shoddy materials—but lovely quality Silks, in all the New Fall styles, beautifully trimmed—cut full and roomy to give you comfort and more stylish lines—and at 2 for $15—most marvelous value, indeed. Plan to attend Tuesday.

The Chicago Tribune Is the World's Greatest Newspaper

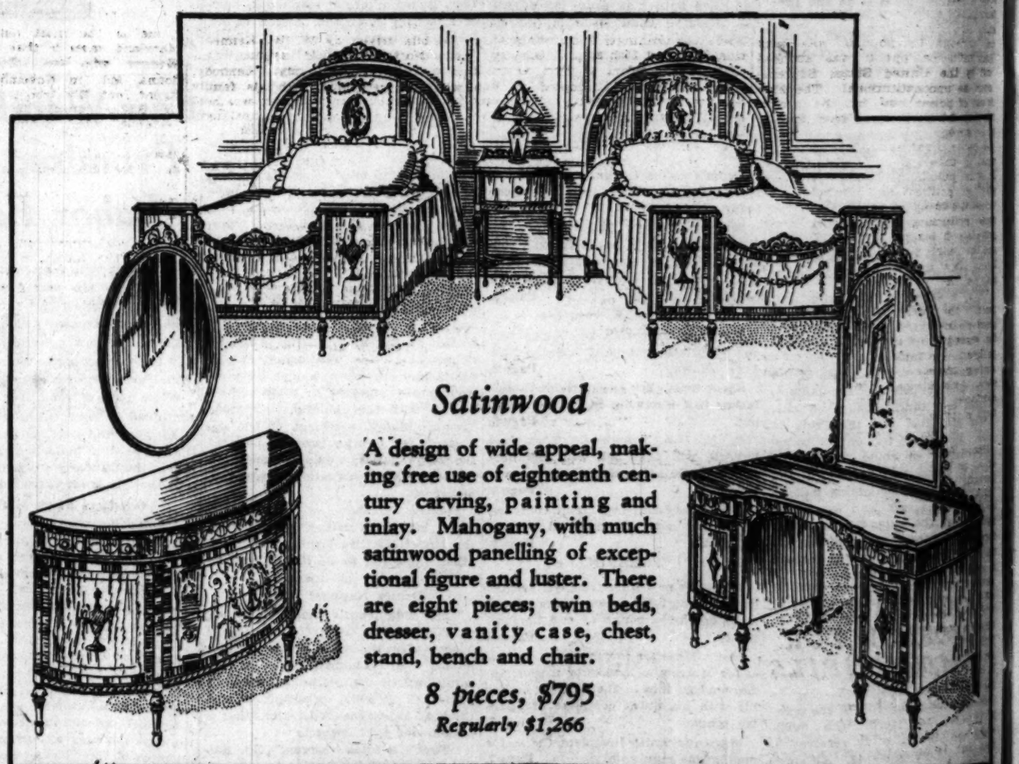

Satinwood

A design of wide appeal, making free use of eighteenth century carving, painting and inlay. Mahogany, with much satinwood panelling of exceptional figure and luster. There are eight pieces; twin beds, dresser, vanity case, chest, stand, bench and chair.

8 pieces, $795
Regularly $1,266

September brings new Furniture and new Values to the Sale

The sale assortments have been strongly augmented, especially in bedroom furniture, where a number of new suites have just been added.

The sweeping success of the new store has permitted us to take advantage of the market in procuring quantities of fine furniture at reductions of one-fourth to one-half.

Astonishing Values Are Offered for Every Corner of the Home

TOBEY'S
Michigan Avenue at Lake Street

STEGER
Factory Piano Sale
Hundreds of bargains in new and used pianos
EXCHANGE DEPARTMENT
USED INSTRUMENTS

UPRIGHTS

Detmer	$38
Knabe	45
Twichell	47
Conover	67
Knabe	55
Schultz	75
Detmer	89
Reed	110
Apollo	115
Lyon & Healy	120
Knabe	125
Starck	145
Mason & Hamlin	195
Bush & Gerts	165

PLAYERS

Story & Clark	65
Henning	75
Willard	117
Kranich & Bach	145
Thompson	235
Artemis	125
Kurtz Bros.	130

GRANDS
Schroeder Bros. $235
Chickering 495

Reproducing GRANDS
Kohler & Campbell, $555
Steger Welte Mignon $875

Lowest Monthly Payments

Why not appraise and trade in your present piano?

STEGER & SONS
Piano Manufacturing Company
Established 1879
STEGER Building Northwest Cor. Wabash and Jackson
Harrison 1656
MAJESTIC RADIO VICTOR RECORDS

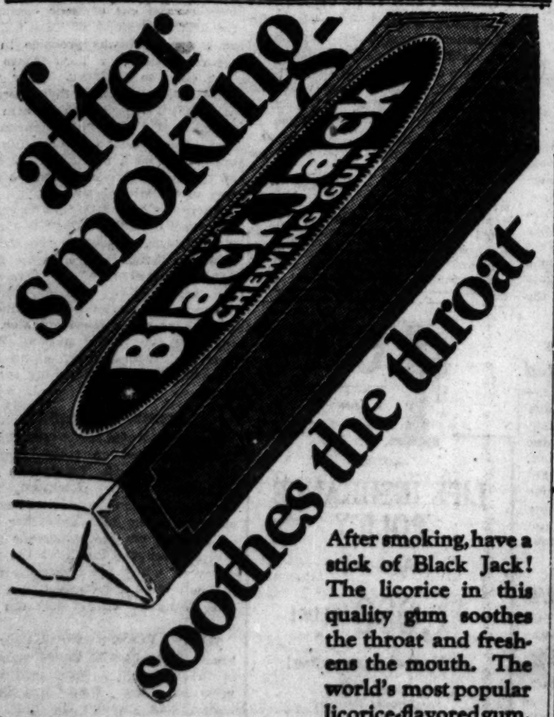

After smoking, have a stick of Black Jack! The licorice in this quality gum soothes the throat and freshens the mouth. The world's most popular licorice-flavored gum.

It's the licorice

POLITICIANS PICK HOOVER TO WIN OREGON BY 60,000

McNary-Haugenism Cuts Little Figure.

BY ARTHUR EVANS.
[Chicago Tribune Press Service.]

Portland, Ore., Sept. 2.—[Special.]—McNary-Haugenism seems to be negligible as a campaign issue in Oregon despite the fact that one of Oregon's senators, Charles L. McNary, was legislative godfather of the bill.

The farmers refused to get excited over the equalization fee. Oregon's delegates to the Kansas City Republican convention were popularly elected, two coming from the eastern part of the state, the wheat country, and they cast their votes against the equalization fee plank when the west took it to a fight on the floor of the convention.

For a long time politicians here had suspected Senator McNary found the great attraction in the bill to be its advertising value. A few months ago, the woods were filled with senators and others hoisting lightning rods on presidency and vice presidency. And when opportunity ran and fell on the neck of Hoover and gave three rousing cheers for the Kansas City platform, the local lights were stronger than ever in the conjecture that McNary's attachment for his bill was of a limelight nature.

Grain Growers Dissatisfied.

Even among the wheat raisers nobody seems to be irritated over what the farmers got at Kansas City but there is some unrest over the falling grain prices. Less than 15 per cent of the state's vote is in the wheat district.

The state is so strongly Republican in normal times, the combined majority on its congressmen running between 30,000 and 70,000, that Democratic leaders themselves concede the state to Hoover. But they say it will be by a reduced margin.

The Republican politicians predict Hoover will carry the state by 60,000 to 75,000. Coolidge carried Oregon by 70,000 over Lafollette and had a clear majority of 7,000 over Lafollette and Davis, together.

Prohibition is the main theme in the talk, but the politicians declare the matter of religion will control more votes in November than any other factor. Oregon was haunted by the klan a few years ago. It was one of the earliest states to be swept and in 1922 Walter Pearce, an ultra dry Democrat, was elected by klan support.

That Yellow Ticket.

The klan sponsored the celebrated school bill, requiring children to attend public schools, which would have killed the parochial schools. It was put through by popular vote with klan influence; but it was knocked out by the United States Supreme court, as unconstitutional. The klan is out of power now, but the intolerance on which it was based is said to be strong.

A paper organization still puts out what is known as a "yellow ticket." In some pulpits, preachers have been playing politics so strongly that voices are being raised in protest and some politicians declare that if the Anti-Saloon league, the W. C. T. U., and the pulpit politicians keep stirring things up, it is likely a strong reaction may set in.

"It's a bone dry state in sentiment," the politicians remark with great unanimity, but Smith is exhibiting strength in groups listed as Republican, Protestant and temperate. Among business men, for instance, some declare they are sick of the spectacle of hypocrisy in enforcement of prohibition.

Home Brewing.

Home brewing is an appurtenance of a cottage. The trend has been towards beer and wine, although quarities of most frightful hootch are cooked. Citizens who desire may have their wine under the law. California grape men will send up a barrel of grape juice, unfermented, and it will be placed in one's cellar without infraction of any law. A few days later along comes the expert who sees to it that nature operates in its own mysterious way and in a short time the housekeeper has a keg of good wine. It has been transformed in his cellar without any manufacturing on his part.

Some fruit juice concerns have experts who travel from town to town and from cellar to cellar on set schedules and some grape juicers are said to give a sort of service guarantee similar to the service of the automobile trade.

STARS ON THEIR HONEYMOON

Jascha Heifetz, internationally renowned violinist, and his bride, Florence Vidor, motion picture actress, at Miss Vidor's home in Hollywood.

[Pacific and Atlantic Photo.]

7 HURT AS AUTO PLUNGES 40 FT. OVER VIADUCT

5 Killed, Score Injured in Accidents.

Seven persons crowded into an automobile were injured, two so severely that they may die, when their car crashed through a railing of a viaduct at North Central avenue near Grand avenue last night and fell 40 feet to the tracks of the Chicago, Milwaukee, St. Paul and Pacific railroad.

Eight passengers in a Chicago bound bus were badly hurt and fourteen other passengers were shaken up when the bus skidded into a ditch west of Zion, Ill. All the injured were Chicagoans. They were taken to a Waukegan hospital.

Five motor fatalities and more than twenty injured were reported in Chicago and vicinity yesterday. Only one of the deaths occurred in Cook county, where the toll for 1928 was raised to 638.

Blamed on Glaring Lights.

The viaduct accident was caused by the glaring lights of an automobile driven in the opposite direction to the car driven by Herman Augustine, 25 years old, 2220 Lincoln avenue. He swerved to the right and through the railing.

Those injured, in addition to Augustine, were William Snyder, 47 years old, 2251 West North avenue; Alice Bauschlicker, 5 years old, 201 Wine street, Milwaukee; William Bauschlicker, her father; Edmund Ulmer, 11 years old, 1010 North Massasoit avenue; Rudy Drolinger and Irwin Augustine, 778 West 25th street, Milwaukee.

The bus accident at Zion occurred when the driver attempted to stop because of the presence of a number of persons gathered in the road about another automobile wreck. The road was wet and the bus crashed into the ditch. The list of injured included Mr. and Mrs. Laighton Graf, 7343 Vernon avenue; Mrs. Ida Gaedke, 2514 North Harding avenue; Mr. and Mrs. Rufus Smith and their son, Eugene, 3 years old, 3449 Schubert street, and Mr. and Mrs. Gustav Grill.

Kin of Cermak Killed.

Joseph Cermak, 21 years old, student at Armour institute, a nephew of A. J. Cermak, president of the county board, died in a hospital at Addison, Mich., of injuries suffered when the automobile in which he was riding overturned on a country road. Young Cermak is the son of Joseph Cermak, in charge of the bond department of the state's attorney's office.

Thomas Melligott, 35 years old, of Chicago, on a week-end vacation motor trip with his wife and children, was killed when his automobile was struck by a car driven by O. L. Fuller of Decatur near Pontiac, Ill. Mrs. Melligott was also badly hurt.

Mary Edgington, 10 years old, 377 Jefferson street, Gary, was killed when she stepped in front of an automobile driven by W. W. Kennedy, 3425 North Marshfield avenue, Chicago, in the Indiana city. Kennedy, who was returning with his family from a vacation in Michigan, was held by police on a charge of manslaughter, pending a coroner's inquest.

Killed on Highway.

James Houe, 57 years old, 3511 Hemlock avenue, Indiana Harbor, was struck by a vampire automobile on the Industrial highway. His body was noticed by passing motorists. He had apparently been killed instantly.

When the automobile in which he was riding with two other youths overturned after an accident Joseph Buschele, 16 years old, 4236 Wentworth avenue, was thrown against the roof of the car. His neck was broken and he died almost instantly. The others with him were shaken but unhurt.

The car in which Buschele was riding collided with another automobile at Wells and 32d streets. The first car skidded, striking a third automobile, and then overturning.

C. T. HILL, RAILROAD BUILDER'S KIN, TO JOIN MOUNTED POLICE FORCE

St. Paul, Minn., Sept. 2.—(AP)—The lure fo adventure with the Royal Northwest Mounted police is expected to take Cortlandt T. Hill, 24, grandson of James J. Hill, the "empire builder," back to the country where his famous grandfather was born.

Friends of Cortlandt, who is the son of Louis W. Hill, chairman of the board of directors of the Great Northern railroad, stated today that he has contemplated joining the "mounties" with the consent of his father, who is said to be enthusiastic about his son's choice.

James J. Hill was born near Guelph, Ont., and lived there until he came to the United States at the age of 18.

Cortlandt Hill attended Yale university, but is not a graduate. He now is with his parents at their winter home in California.

In his desire to cut out a career for himself he is following in the steps of his older brother, Louis W. Hill Jr., who, after his graduation from Yale and post-graduate study in Europe, became a section laborer on an extra crew in northern Minnesota.

U. S. WEAKENING ON "FIRE TO KILL" DRY ENFORCING

Maryland Shooting Stirs Bureau Chiefs.

[Chicago Tribune Press Service.]

Washington, D. C., Sept. 2.—[Special.]—A new attitude on the part of prohibition bureau chiefs toward hair trigger dry agents may be forecast in the threatened summary dismissal of Agent Don Strong, who yesterday shot and seriously wounded a suspected moonshiner near Hickory, Harford county, Md.

Before either of two investigations, one by state authorities and another by the prohibition unit, were under way, J. F. J. Herbert, dry administrator for Maryland, District of Columbia zone, declared "If Strong did as he is reported to have done, he is through."

Rushed to Aid Gunmen.

Heretofore, through eight and one-half years of Volsteadism, in which nearly two hundred citizens have been shot and killed while untold numbers of others have been maimed and disabled, the government has rushed to the defense of the dry gunmen. It has saved them from prosecution by the states for murder, manslaughter, or deadly assault by writs of habeas corpus transferring the cases into federal courts.

Coming as it does on the heels of reports that drastic action is to be taken against "Hardboiled" George Golding, special agent charged with all sorts of terrorist methods in Chicago, the sudden change in policy in Strong's case lends color to reports that "shoot to kill" and pluggugly enforcement has been abandoned, until after the November election.

Shot by Agent in Back.

Strong, a member of a raiding party led by Agent John M. Spicer, is accused of having shot William L. Green, a Negro, in the back when the latter, surprised with a companion at a still hidden in the woods, attempted to escape.

Dragged back to the still, Green was left with his wound unattended while Strong and the other agents leisurely dismantled the 300 gallon still and destroyed 6,000 gallons of mash. Some hours after the raid, Green was taken to St. Joseph's hospital in Baltimore, where surgeons extracted the bullet.

Maryland, and Harford county in particular, within the last three years has been the scene of some of the most flagrant examples of "shoot to kill" enforcement listed in prohibition bureau records. Every one of the killers thus far has escaped punishment.

Previous Cases Recalled.

One of the most notable of the Maryland cases is that of Lawrence Wenger, who was killed near Madonna, Md., in November, 1925, by Agent John Ely, who is a member of the Spicer squad. He was present yesterday when Strong shot Green.

In August, 1926, John A. Buongore, disabled world war veteran of Havre de Grace, Md., was shot and killed by Agent Joseph A. Furbershaw, who had enticed him to procure a quart of whiskey.

Just a year ago, Charles V. Gundlach, Leonardtown, Md., farmer, was riddled with bullets when he tried to resist a raid upon his home by agents who had no search warrant.

DOUBT GALPIN WILL RETURN FOR FRAUD JURY QUIZ

Loesch Seeks to Continue Inquiry.

It appeared doubtful yesterday that Homer K. Galpin, a leader of the Thompson-Crowe forces in the April primary campaign, will return to Chicago to testify, if a new special election fraud grand jury is sworn in this week.

Mr. Galpin was reached by telephone yesterday at his summer home at Eagle River, Wis. "I don't know when I'll return to Chicago," he replied when asked about his plans.

Seek Facts on Funds.

Frank J. Loesch, special assistant attorney general in charge of the fraud inquiry, and his assistants desire to question Mr. Galpin on sources of funds contributed to the America First ticket, sponsored by the Thompson-Crowe-Galpin faction, which met defeat at the primaries.

Seek New Grand Jury.

Mr. Loesch and his assistants, David D. Stansbury, Ferre C. Watkins, and Charles O. Rundall, have prepared a petition for the new special grand jury. The petition will be presented before Chief Justice John J. Sullivan of the Criminal court tomorrow.

If the new jury is authorized it is said much of its attention will be given to the padding of public pay rolls for political purposes, as well as to payments of protection money on the part of vice and gambling resorts.

SALTIS ADDS ONE MORE DAY TO HIS LONG FREEDOM

106

Joe Saltis, beer baron, added the 106th day yesterday to his period of dodging Chicago police, federal agents and bailiffs of the Municipal courts. Saltis has been sought for 106 days to serve a sixty days' term in the Bridewell and pay a $50 fine for gun toting. Twenty-one months ago Saltis was convicted. His defensive tactics were exhausted 106 days ago when the United States Supreme court declined to review his case, making it mandatory that he serve his time and pay his fine. But Saltis' friends declared that "Chicago authorities were not powerful enough to put Joe behind the bars."

NEW CABLE COMPLETED.

HORTA, Island of Fayal, Azores, Sept. 2.—(AP)—The final splice in the new Western Union cable between Newfoundland and the Azores was made yesterday.

FATHER OF FOUR TRIES TO SETTLE QUARREL; SLAIN

Shot Down by Neighbor He Reproaches.

(Picture on back page.)

James A. Dore, 30 years old, 6649 Albion avenue, employed by the city street department, was shot and killed yesterday afternoon when he attempted to enter the home of a neighbor whose wife accused him of beating her. Dore was slain in front of 6651 Albion avenue while his wife and four children and a number of neighbors looked on.

The slayer is Joseph Rydelski, 28 years old, 5655 Albion avenue. He shot Dore in the body with a shotgun and said he did so because Dore had an automatic pistol in his hand. Dore, according to his neighbors, had taken the weapon, which was unloaded, in order to frighten Rydelski when he argued with him.

Wife Goes to Neighbors.

The quarrel started when Mrs. Frances Rydelski appeared at the Dore home yesterday morning and complained that her husband had beaten her. The Dores invited her to eat dinner with them and then Dore and Norman O'Connor, 7810 Euclid avenue, a friend, told her they would talk to Rydelski in an attempt to make him promise to cease abusing his wife.

Dore and O'Connor talked with Rydelski and there was a violent quarrel. The would-be peacemaker returned home, then decided again to give Rydelski some advice about his family problems. Taking an automatic, Dore remarked to his wife: "There are no bullets in this, but it may help scare Rydelski in talking to him."

Wife Sees Him Shot.

Rydelski, five houses away, saw Dore and O'Connor approaching, Dore carrying the pistol in his hand. He ran into the house, came out with a shotgun, and fired immediately. Dore fell, while his wife and children, watching from the porch of their home, screamed. He died some hours later at the Belmont hospital.

Rydelski was arrested later and questioned by Capt. Daniel Lynch.

Enjoy Your Holiday Dinner at Julia King's

A very special dinner that will put you in the mood to enjoy your holiday to the utmost! The menu has been carefully planned and the food is of the excellence for which Julia King's is famous. It's well worth a trip to the loop for the dinner itself—and if you're going to the theater, you'll appreciate the fact that Julia King's is right in the theater district.

Dinner, 12 Noon to 9 P. M., $1.25

A la Carte Service from Noon to Midnight

JULIA KING'S TEA ROOMS

118-122 N. Dearborn St.

Woodworking Machinery For Sale

We are discontinuing our panel department and must sell the following woodworking machinery. The prices at which they are marked will make them go rapidly. They are offered subject to prior sale. Terms—net cash f. o. b. our factory.

4—Yates G-2 Self-Feed Rip Saws, each	$ 250.00
1—12-foot Handy Clamp, 9-wheel, 18 sections	300.00
1—5-foot Billstrom Clamp, 37 sections	500.00
1—5-foot Billstrom Clamp, 29 sections	300.00
1—Yates C-4-A Molder, 8-inch	400.00
1—H. B. Smith Molder, 12-inch	400.00
1—Yates B-2 30-inch Double-Head Planer	1,500.00
1—Greenlee 22-Spindle Gang Drill	1,000.00
1—Yates 185 Planer	1,500.00
1—Veener Press, Black Brothers' Electric, like new	1,800.00
2—Glue Mixers and Spreaders, each	500.00
1—Jenkens Veneer Jointer	350.00
1—Sheridan Veneer Cutter, like new	1,650.00
1—Black Brothers' Taping Machine, like new	650.00
1—76-inch Felt Cutter	450.00

Do not delay! Write today! You will find these bargains remarkably interesting. Address S H 376, Chicago Tribune.

Owing to the Death of

Mr. N. N. Lebolt

Our stores will remain closed all day Tuesday, Sept. Fourth

Lebolt & Company

Coupon for Special LIFE INSURANCE POLICY

Issued Exclusively to Chicago Tribune Readers

$1.00 a month, with coupon below, for a Life Insurance Policy which pays $1,000 Plus!

No Medical Examination! No Subscription Necessary!

Note: Included are Valuable Total and Permanent Disability Benefits!

This means that Full Amount of Insurance is payable to the insured, WHILE LIVING, in event of Total and Permanent Disability, as stated in Policy. Open to men, women, boys and girls in normal health, between ages of 9½ and 44½. Only one policy to a person. Issued by the Federal Life Insurance Company through special arrangement with The Chicago Tribune.

FILL IN AND MAIL. COUPON

"Special Life Insurance Department"
FEDERAL LIFE INSURANCE COMPANY,
168 No. Michigan Avenue, Chicago, Ill.

I hereby certify that I am a reader of The Chicago Tribune and wish to apply for a Special Life Insurance Policy made available by The Chicago Tribune to the Federal Life Insurance Company, in the amount of $1,000, PLUS. I enclose check or money order for $..... to pay for First Month's ☐ One Year's ☐ Premium.

Yearly Renewable Reducing Term to Age 45. Whole Life Thereafter. NOTE: The premium is $1.00 per month up to the policy anniversary nearest age 45 of the insured. Thereafter $2.14 per month. If you wish to pay for a full year, enclose $11.00.

My Name Is ..... (Print name in full) (Do not use initials)

My Address Is ..... (Street) (City) (State)

Date of Birth..... (Day) (Month) (Year) My Age Is.....

Beneficiary .....
Write here the full name of the person to whom you want Insurance paid at your death.

NOTE: This Insurance will become effective if and when issued by the Federal Life Insurance Company at its Home Office in Chicago. A short-form application blank will be mailed to applicants in accordance with requirements. The Federal Life Insurance Company reserves the right to reject any application for this insurance for any cause whatsoever, and in such cases will return to the applicant the full amount of the payment sent with this coupon. This offer open only to persons between ages of 9½ and 44½. Only one of these Life Insurance Policies to a person.

COUPON FOR TRIBUNE ACCIDENT INSURANCE POLICY

For New Policy or Renewal

To secure The Tribune's $7,500.00 Travel Accident Insurance Policy, or to renew for another year one previously issued to you, cut out and fill in the application below and send it with $1.00 to Tribune Insurance Dept.

Federal Life Insurance Co., 168 No. Michigan Av., Chicago, Ill.

(As stated in the Policy, the value of all specific indemnities increases 10% each year your policy is renewed.)

FILL IN AND MAIL. COUPON

☐ NEW POLICY OR ☐ RENEWAL

Check here if you wish new policy. Check here if you wish old policy renewed.

APPLICATION for $7,500.00 TRAVEL ACCIDENT INSURANCE POLICY
Issued to Readers of The Chicago Tribune

(Fill Out This Application and Send to Tribune Insurance Dept., FEDERAL LIFE INSURANCE COMPANY, 168 North Michigan Ave., Chicago, Illinois, with Registration Fee of $1.00—Money Order or Check made payable to Federal Life Insurance Co.)

I hereby certify that I am, or will become a reader of The Chicago Tribune and hereby apply for a $7,500.00 Policy in The Federal Life Insurance Company, issued only to readers of The Chicago Tribune. (If you wish a new Policy ALL QUESTIONS BELOW MUST BE ANSWERED. If you wish to renew a Policy previously issued to you, indicate above and fill in name and address only.)

FULL NAME.....

ADDRESS ..... (Street) (City) (State)

PLACE OF BIRTH..... AGE.....

DATE OF BIRTH—MONTH..... DAY..... YEAR.....

ARE YOU TOTALLY BLIND OR DEAF?..... ARE YOU CRIPPLED TO THE EXTENT THAT YOU CANNOT TRAVEL SAFELY IN PUBLIC PLACES?.....

WRITE HERE NAME AND ADDRESS OF PERSON TO WHOM YOU WANT INSURANCE PAID IN CASE YOU ARE KILLED, OTHERWISE IT WILL BE PAYABLE TO YOUR ESTATE.

BENEFICIARY'S NAME.....

RELATIONSHIP .....

ADDRESS .....

No more than one of these Accident Insurance Policies will be issued to any one.

Let SCIENCE Determine!

Examination without charge or obligation UNTIL 9 P. M.

Schulte Optometrists are specialists of highest ability. They examine your eyes in scientifically equipped test rooms, and tell you definitely if correct lenses will relieve your headaches and nervousness, and increase your efficiency. This examination incurs no obligation; if glasses are needed the cost will be reasonable.

Twenty Distinctive Styles at $5 to $30
Places the World's Finest Optical Service Within Reach of All

Schulte "Glasses that Grace the Face"

*17 W. MADISON
*139 SOUTH STATE
*136 NORTH STATE
118 S. DEARBORN
*OPEN till 9 P. M.

EXCURSION
Next Sunday
LAKE GENEVA

NORTH WESTERN

$2.00 Round Trip from CHICAGO

Train leaves Chicago 8:15 a. m. standard time, arriving Fell Lake 10:20 a. m., Lake Geneva 10:34 a.m., Lake Como 10:45 a. m. and Williams Bay 10:50 a. m.

Returning arrives Chicago 8:15 p. m. standard time (9:15 p. m. Chicago daylight saving time).

Train stops at Clybourn, Irving Park and Jefferson Park going and returning.

Children half fare—No baggage checked.

Detailed information and tickets at
148 So. Clark St. . . . Tel. Dearborn 2323
226 W. Jackson St. . . Tel. Dearborn 2121
Passenger Terminal . . Tel. Dearborn 2323

CHICAGO & NORTH WESTERN RAILWAY

TUESDAY SPECIALS
BLACK OR BROWN SUEDES
BROWN OR BLUE KIDS
at O-G's
at $6.50

O'CONNOR & GOLDBERG
205-207 STATE STREET [REPUBLIC BUILDING AT ADAMS STREET]

4616 Sheridan Road
6348 Halsted St., So.
159 Madison St., W.
1253 Milwaukee Ave.
3225 Roosevelt Road

The New O-G Store . . . . S. E. Corner 63d and Maryland

MEMBERSHIP IN "I GOTTA DRAG" CLUB SHRINKING

Stars on Autos Found Fewer in Number.

With one member awaiting trial on charges of moronism and another wanted by police on a gun toting charge the "I Gotta Drag club" members are discarding their stars, it was shown in a survey of the automobiles parked in various sections of the city yesterday.

One member whose star showed him to be on "the personal staff of the president of the county board," declared that he had removed the star because he had become the object of ridicule by persons who were continually asking him if "he hadda drag."

Others in Same Boat.

That his experience is not an uncommon one is testified to by "special deputy sheriffs," "deputy bailiffs," "city officials," "city prosecutors," "safety commissioners," and "Republican boosters," who relate similar incidents.

The persons who seem most inclined to keep the stars are those who do hold some sort of a position with the city or county.

Large Personal Staffs.

Judges of the Circuit, Superior and Municipal courts carry stars proclaiming the offices to which they have been elected. Prominent city and county officials maintain large "personal staffs." In the survey conducted by THE TRIBUNE it is shown that the personal staff of one county office holder is made up of all classes of persons. It includes a clothing merchant, two union labor leaders, a doctor, and a roadhouse proprietor.

TWO ACCUSED OF USING STAR FOR EXTORTION

Michael Gradek, 3059 North Drake avenue, and Frank Kowalski, 3452 Belmont avenue, were arrested last night at North avenue and Halsted street after they are alleged to have attempted to extort money from two men by use of a star engraved "Personal Staff Capt. William E. Stocker." Capt. Stocker is of the west park police.

Gradek and Kowalski are alleged to have halted Fred Schreiber, 1651 Bissell street, and Paul Specht, 2026 Seminary avenue, and displayed the star. A crowd gathered and Policemen Thomas Naughton, John Rumshek, and Anthony Osterkorn arrested Gradek and Kowalski. They were charged with disorderly conduct and will be given a hearing in the Chicago avenue court tomorrow morning.

300 MOVIE HOUSES WILL RUN TODAY WITHOUT MUSIC

Orchestras Quit When Contract Expires.

(Continued from first page.)

we would like to keep our organists, but if we must do without them we will."

Tells Musicians of "Rights."

The statement purporting to advise the musicians whose contracts ended at midnight of their "rights" was issued by Petrillo and his union officials after a seven hours' conference with the three attorneys. The statement said:

"The officers of the Chicago Federation of Musicians have today consulted their attorneys concerning the temporary restraining order issued yesterday by Judge Wilkerson of the United States District court, and upon the advice of counsel make the following statement concerning the situation:

"First—As to those members of the union whose contracts do not expire on Sept. 2, 1928, the members are urged to carry out the terms of their contracts as made, regardless of whether other contracts expiring on Sept. 2 are renewed or not.

Now Without Contract.

"Second—As to those theaters where the contracts of the members of the union expire on Sept. 2, the members are informed that their officers have been in conference with the owners and agents of such theaters for four weeks and that they have so far been unable to make a new agreement. Therefore there will be no contract of employment between such theaters and these employés, effective after midnight of Sept. 2.

"Third—The Supreme court of the United States has explained the rights of employer and employé in the case of Adair versus United States, in this language:

"'It is a part of every man's civil rights that he be left at liberty to refuse business relations with any person whomsoever, whether the refusal rests upon reason, or is the result of whim, caprice, prejudice, or malice. With his reasons neither the public nor third persons have any legal concern. . . . The right of a person to sell his labor upon such terms as he deems proper is the same as the right of the purchaser of labor to prescribe the conditions upon which he will accept such labor from the person offering to sell it.'

Work and Obligation.

"Thus it is made clear that there is no legal obligation upon any man to accept employment in the absence of a contract. The order of the federal court must be understood to conform to the law as expressed by the United States Supreme court. Courts have no authority to issue an order to compel any one to work against his will.

"The fourth section of the restraining order issued by Judge Wilkerson purports to restrain these employés from leaving or threatening to leave employment, either by way of strike or otherwise, unless with the consent of the employer, 'for the purpose of forcing or coercing the employer to agree to their demands.' This provision is almost incomprehensible in view of the settled law that men have the right to leave employment for the purpose of compelling an employer to grant satisfactory terms of employment."

Petrillo Repeats Forecast.

Petrillo, after the issuance of the statement, reiterated that the restraining order was the beginning of a nation-wide fight to crush the unions.

Attorney Joseph B. Fleming, who represented the exhibitors before Judge Wilkerson, when told of the statement of the union officials, said:

"Certified copies of the restraining order have been served on Petrillo and his board. Notice also has been given, so far as practicable, to the members of the musicians' union. That order speaks for itself. Needless to say it will be my duty to call any violation of that order at the proper time to the court."

KING ALPHONSO PAYS ROYAL VISIT TO CHAMBERLAIN

SANTANDER, Spain, Sept. 2.—(AP)—Sir Austen Chamberlain, Britain's foreign minister, was unable to visit the the Spanish royal family by reason of his illness, so King Alfonso and the Marquis of Bendaña came to see him.

King Alfonso, learning that Sir Austen would be in the harbor aboard the S. S. Orcoma, on which he is bound for Bermuda, invited him to spend the day with him. Sir Austen regretfully declined, assigning a "doctor's dictatorial power" as a reason.

When King Alfonso reached the side of the Englishman, Sir Austen arose from the bed chair in which he had been lying with the utmost difficulty. The king immediately bade him be seated. They conversed for several minutes.

FOUND DEAD ON TRAIN.

Robert H. Smith, 65 years old, 728 Sheridan road, a salesman, was found dead of heart disease in a Pullman berth upon arrival here yesterday of a Burlington train.

Store Closed All Day Labor Day. These Sales for Tuesday.

MANDEL'S SUBWAY STORES

Transparent Velvet

Always Smart, Is Especially Alluring in These

Dresses $28.75

Swathed Hiplines—Shirred Draped Skirts with Circular Inserts

EXQUISITE creations, with simplicity the keynote of their smartness, designed by Fashion to set the frock mode for fall. Fastidious women will be delighted with their beauty.

Buckle, Bow or Lace Trimmed—V-Necks, Bloused Effects

FORMALS in pastel shades, sizes 14 to 40. Informals in all black, sizes 16 to 44. Also combinations of Velvet and Georgette or Velvet and Canton in sizes 16 to 44.

Mandel Brothers, Subway Fashion Center, Lower Subway

Leather Bags, $2

THE new costume colors and desirable styles, including Pouch, Backstrap, O'Rossen, Envelope, Top Strap or Long Handle.

***Materials*—Beaver Calf, Alligator, Pin Morocco, Galuchat, Lizard and Various Grained Leathers. All Bags Are Neatly Lined and Fitted.**

Mandel Brothers, Upper Subway, State.

Tweed Travel Coats

Are correct for early Fall—in fur-collared or plain tailored styles

$24.75

Silk or Satin Lined—Straightline or Belted

Coats that are at the peak of fashion right now for sports, travel or business wear. Fashioned of soft tweeds in small patterns. Fur collars of Wolf or Fox. Sizes 16 to 42.

Badger Trimmed Travel Coats

$39.50

Very stylish with a Paquin collar. Silk lined. Sizes 16 to 42.

Mandel Brothers, Subway Fashion Center, Lower Subway.

IF-YOU-ARE NOT-SLENDER

New!

Coat after Lelong. Finest broadcloth. In black and the new autumn brown. Beaver fur.

69.75

The new neckline and circular ruffle sponsored by Agnes. In Canton crepe—navy blue, pigeon gray, wood brown, and black.

29.75

69.75 29.75

Second Floor

Paris has spoken!

. . . and the smart styles designed for the fashionable woman, for autumn wear, are here, in your size. The newest satins, georgettes and canton crepes. The new browns and navy and black. The newest broadcloth and suede coats, beautifully trimmed with fur. With all the ease you require around shoulders and hips.

FROCKS—16.75 to 175.00

COATS—29.75 to 350.00

Misses' Styles in Misses-Plus sizes 16+ to 30+ (to fit 34 to 48 bust) Little Women's sizes 35½ to 49½. Women's sizes 38 to 56.

Lane Bryant

101 N. Wabash

BOYS' AND GIRLS' Blazer Coats

Made of all wool yarns in the newest popular colors and stripes. Ideal for school! Sizes 30 to 44. $2.35

Leiter's—Main Floor—Center.

Neckwear

Reg. 79c Value

37c

Organdy Vestees, Novelty Sets, Peter Pan and tailored collar and cuff sets; pastel shades.

Leiter's—Main Floor—North.

Rubber Aprons

Made of excellent quality high grade rubber. Ruffled trimmed; in beautiful assorted colors. Special Tuesday, each, 49c

Hickory Sanitary Step-ins

A personal necessity; large and medium sizes; special, 35c

Leiter's—Main Floor—Center.

Player Rolls

2,500 in the Lot

Wonderful selection of word and instrumental numbers. Every one guaranteed. Come and hear them played! 10c

Leiter's—Basement—Center.

Buy a Supply of These SHIRTS!

At This Price They're Hard to Equal

Vals. to $3. $1.44

Rayon Striped Broadcloth and Madras, Imported English Broadcloth, New Novelties

Every shirt cut full and roomy. Collar attached, collar to match and neckband styles. Sizes 14 to 17.

Leiter's—Main Floor—South.

LEITER BUILDING STORES

STATE, VAN BUREN to CONGRESS Sts.

Telephone Wabash 4380

CHILDREN'S HAIRCUTTING 20c

Third Floor—Souvenirs Free.

EXTRA SPECIAL

40 In. Washable FLAT CREPE

All-silk, pure dye crepe, heavy quality, beautiful lustrous finish; over 60 shades. Right reserved to limit quantities—mail or phone orders. 87c Yd.

Leiter's—Main Floor—North.

TUESDAY!

On Our Second Floor

THE FINAL CLEAN-UP!

COATS and DRESSES TO CLEAR AT 'WAY BELOW COST!

Hundreds of coats and dresses are sacrificed tomorrow at savings absolutely amazing! Attend!

ALL OUR COATS FORMERLY TO $65

$5-$10-$15-$20

Failles—Kashas—Broadcloths—Twills—Tweeds—Mixtures. Beautifully trimmed; in all wanted colors; coats for present and early Fall wear. White coats included. Sizes for all.

Every Summer DRESS FORMERLY TO $18

Guaranteed washable silks—Flat Crepes—Printed Silks—Crepe de Chine—timely Prints and others. Clever styles; in a riot of colors. Sizes for all. $3 and $6

LEITER'S—SECOND FLOOR—NORTH

Mothers! By All Means See These

Girls' School Dresses

IN FAST COLOR PRINTS BROADCLOTH and CHARMEUSE

Attractive styles in one or two piece effects; trimmed with sashes, belts, pockets, ties and smart effects. Short sleeves; beautiful patterns and colors. Sizes 7 to 14. $1.88

BUTTERFLY GIRLS' SKIRTS

Kasha, flannel and all-wool materials. Lovely plaids and plain colors—Red, Navy, Green, Tan. Sizes 27 to 31. $5.95

GIRLS' SCHOOL COATS

Coats for early Fall wear in all-wool novelty mixtures and smart plaids. Straightline, with or without belts. Values to $10.95. Sizes 7 to 14. $5.88

Leiter's—Second Floor—Center.

Corsetels With Inner Belts

Reg. $6.50 Value

$2.19

Front hook; back lace; fancy brocaded materials. Laced inner belts to support and reduce abdomen. Sizes 36 to 48. No phone orders.

Leiter's—Second Floor—North.

Wardrobe Trunks $18.95

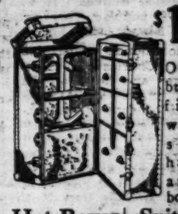

Open bulged top fitted with full set of hangers and shoe box.

Hat Boxes $2.45

Black enameled—well bound—shirred lid pockets. $4.50 value.

Suitcases $4.95

Cowhide—all have shirt fold and straps all around case. $7 value.

Leiter's—Third Floor—North.

New Shipment! CANARIES $5.75

German St. Andreasberg Male canaries. Each bird guaranteed to sing.

HARZ MOUNTAIN CANARIES

Young male birds of a stock that usually develops into good singers. $2.95

ROUND BRASS BIRD CAGES

Flat bottom; fully equipped. $1.99

HALF MOON CAGE STANDS. Finished in ebony and brass. $1.85

Leiter's—Third Floor—South.

Half Soles and Rubber Heels

Attached While-U-Wait, or delivered when finished; satisfaction guaranteed. $1.11

Leiter's—Basement—South.

TUESDAY—BASEMENT DAY IN

Leiter's Millinery Week

Amazing Values in Beautiful

FALL HATS $1.44

Choose from the newest fall shades in close fitting models and vagabonds. Clever new styles for Miss and Matron! Large and small headsizes!

EXTRA SALESPEOPLE TO ASSIST YOU

Second Floor—South.

Fine Full-Fashioned HOSIERY!

A Spectacular Value at

ALL SILK CHIFFON "Silk from Top to Toe"

SHEER CHIFFON With Picot Tops

SERVICE With 4-in. Top

88c

Every pair with reinforced heels and toes, insuring longer wear. Choose from all popular shades. Sizes 8½ to 10. These are seconds of qualities made to sell up to $1.95.

Leiter's—Main Floor—North.

Marvelous Values in *FANCY STAMPED* Pillow Cases

98c

Made of high grade tubing; hems stitched for crocheting; many beautiful patterns. Be sure to see them!

Scarfs to Match, 59c

STAMPED KITCHEN TOWELS

Of excellent material; many patterns. Reg. 19c value, 2 for 25c

Leiter's—Main Floor—Center.

BARGAIN BASEMENT

Final Clearance! *All Our Summer* Dresses

Formerly Up to $8.50

$1.45-$2.45

AMONG THE MATERIALS!—SPIRAL CREPES—FLAT CREPES—WASHABLE SILKS—TUB SILKS—MOPACKS

SIZES FOR ALL

BY FAR CHICAGO'S BEST VALUES IN POPULAR PRICED WASH DRESSES!

Leiter's—Basement—North

Girls' Stylish School Dresses

In 2 Great Groups

67c AND 97c

Attractive dresses in many new styles; long sleeves; printed and floral designs; tub fast. Sizes 7 to 14. Ideal dresses for school wear.

Leiter's—Basement—North.

Women's Chiffon HOSIERY *With Pointed Heels*

3 for $1 39c

A large selection of the most wanted shades. Sizes 8½ to 10. Slight Irregulars of $1 grade.

—Basement—Center.

A FEATURE!

ROCKFORD MADE SOLID WALNUT Dining Set

A $175 Value!

Beautiful dining set with 8-ft. extension table; spring seats on all chairs, covered with a fine grade of tapestry. Solid Walnut with the exception of table top. $98

Double Deck 99 Coil Spring

GUARANTEED FOR 5 YEARS

$7.95

Durable—springy—comfortable. Metals between all springs.

Leiter's—Fourth Floor—North.

ALBANIA'S NEW KING LIBERATES 2,000 PRISONERS

Gives State Employes a Month's Salary.

TIRANA, Albania, Sept. 2.—(AP)—The first official act of Ahmed Bey Zogu, Albania's new king, today was the liberation of 2,000 prisoners from the country's cells. This the youthful monarch followed by an order for bestowal of a month's salary to all state employes, and the promotion of six colonels of the army to generals.

When Zogu's pronouncements were published in the official gazette there was cheering and parading in Tirana. In front of Zogu's palace sheep were slaughtered as a thank offering to the new monarch. The meat was distributed among the celebrants.

Throwing aside the conventional civilian garb he wore as president of the republic, the 34 year old commander donned the uniform of the commander in chief of the army as a more appropriate dress. In this splendid attire he received the homage of his subjects.

Appoints First Premier.

M. Kosra, a member of the present Albanian cabinet, was intrusted with the formation of the first cabinet.

Kosra's designation as premier came as a big surprise to governmental circles inasmuch as the present cabinet has not yet resigned. It is not expected to meet with much sympathy because of general unpopularity of Kosra. It is thought, however, he will hold power for a short time at least until new elections are held, especially since the new assembly will hardly last more than a month.

Italy Recognizes Régime.

Italy, which is the first power to recognize the new régime, sent its minister at Tirana today to congratulate the new king in the name of Victor Emmanuel, king of Italy, Premier Mussolini, and the Italian people. Other foreign ministers here have asked their governments for new credentials, and it is believed now that even Jugo-Slavia will recognize the new monarchy. Foreign Minister Vrioni is understood to have given an assurance to the Belgrade government that Zogu's title as "King of all the Albanians" is more academic than real, Albania never having claimed sovereignty over its subjects living in other countries.

In British and French diplomatic quarters it was learned that the great powers will give the question of the kingdom the most careful consideration. It is not expected, however, that there will be any obstacle to full American recognition, provided the new régime honors the old republic agreement with the United States. Neither is it clear what Albania will do with various entangling treaties and alliances contracted with European powers while it was a republic.

Diplomats Stand Aside.

The diplomatic council under the chairmanship of Charles C. Hart, American minister and dean of the diplomatic corps, which yesterday decided that in the absence of instructions from the home governments they could not attend the proclamation ceremony in parliament in full dress uniform with their decorations, today likewise declined to attend the state banquet in honor of Zogu. The excuse was given that their governments had not yet recognized the new régime.

As a gesture of politeness and friendship, however, the foreign diplomats decided to attend in a strictly unofficial capacity a reception given by Zogu late this afternoon.

The national assembly will devote several sittings to drafting elaborate details of the coronation which it is believed now will be held Dec. 24, the fourth anniversary of Zogu's triumphal entry into Tirana after his overthrow by revolution.

Belgrade Will Protest.

Belgrade, Jugo-Slavia, Sept. 2.—(AP)—The Jugo-Slavian foreign office informed the Associated Press today that this government will protest the election of Ahmed Bey Zogu as king of Albania. It was said, however, no official action would be taken until official notification has been received.

$400 DRUG STORE OF $400.

Three robbers got $400 and a diamond ring early yesterday in a raid upon the drug store of Myron Faier, 1147 Independence boulevard.

FIGHTS BIGOTS

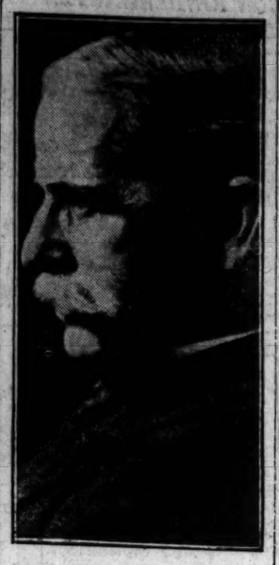

Dr. Henry Van Dyke, former United States minister to the Netherlands, asks voters to rebuke cabal against Al Smith.

TYDINGS LIKENS PULPIT DEFAMER TO SNEAK THIEF

"Steals Good Name in Safety of Church."

Rocky Point, R. I., Sept. 2.—(AP)—Senator Millard E. Tydings of Maryland, chairman of the speakers' bureau of the national Democratic committee, opened the Smith campaign in Rhode Island today with an address which his listeners regarded as an attack on the Rev. John Roach Straton, who, from his New York pulpit, called Gov. Smith "the bitterest foe in America today of the forces of moral progress and true political wisdom."

"Gov. Smith need not fear the attack directed at him," Senator Tydings said. "Take the activity of some publicity seeking clergyman. There is nothing so despicable in a democratic government as the attempt to assassinate a man's character in a place where he has no chance to defend himself from the attack made upon him.

Lashes Pulpit Defamers.

"The clergyman, whatever his sect or creed, who uses his pulpit as a place of villification and slander of his fellow man shows he is unfit to wear the mantle of religion when he knows the person he attacks cannot reply. He knows the person attacked can never plead his case to the exact audience which heard his denounced. He knows that in the sacred precincts of a Jewish synagogue, a Catholic cathedral or a Baptist tabernacle all he may say, true or untrue, justifiable or slanderous, is said where now answering voice can be raised.

Likens Him to Sneak Thief.

"The clergyman, therefore, who will use his pulpit in such an irreligious and unchristian manner and who attemps to assassinate the character of another is no different from the sneak thief who, behind the protection of a gun, takes the worldly goods of his victim. The cases are in point. One attacks from the pulpit — the other from behind a gun; one takes money, the other attempts to take his victim's good name.

"I believe there is too much justice and fairness in the American people to tolerate this conduct and that it will be a boomerang to him who utters it."

Straton Continues Tirade.

New York, Sept. 2.—[Special.]—The Rev. Dr. John Roach Straton renewed his fulmination against Gov. Smith from the pulpit of Calvary Baptist church tonight. He added to his characterizations of the Democratic presidential nominee a new one, "chief friend of liquor in America today."

"'The wicked shall be turned into hell and all the nations that forget God,'" said Dr. Straton, "and if we now Tammanyize the United States by putting the greatest living Tammany tool into the presidency, we will deserve our fate."

DEMOCRATS OPEN THEIR CAMPAIGN AT COUNTY FAIR

G. O. P. Will Start Today; Both Seek Unity.

BY JAMES DOHERTY.

Democratic day at the Cook county fair in Palatine yesterday was the opening of the campaign for county offices. Republican candidates have their day at the fair today and Edward R. Litsinger, candidate for reviewer, has a rally at Riverview park.

The campaign starts with the Democrats slightly disorganized but still cohesive, while the Republicans are parleying to straighten out differences, but whether or not the G. O. P. achieves harmony in the county campaign considerable individual campaigning is indicated. The Republicans are "all for Hoover," but it appears they have not yet reached the stage where they are all for each other.

A luncheon tomorrow at the Hotel La Salle, where Republican state candidates and state leaders meet with county candidates and county leaders, is intended to bring peace to the Republican family, torn asunder last spring. The Deneen group and its candidates have not yet agreed to accept the leadership of Assessor Charles Ringer, designated as county manager by the Thompson controlled county central committee.

Candidates Work Individually.

The Democrats have not yet established "Al Smith headquarters," nor have the Republicans settled upon the location from which the county campaign will be planned and directed. Several candidates have their individual headquarters, but the team work is not yet established.

Judge John A. Swanson, Republican candidate for state's attorney, has his business men's committee. Howard Elmore, candidate for sanitary trustee, has been conducting his own campaign publicity. George H. Wiedeling, candidate for sheriff, has his own committees working. E. R. Litsinger is working for selection as a tax reviewer. These are the leading Deneen Republican candidates.

Ald. Oscar F. Nelson and Deputy Commissioner of Public Works Edward F. Moore of the Thompson-Crowe faction are making a joint campaign for election to the sanitary district board, mostly through labor circles, both of them being officials of unions. Thomas O. Wallace, seeking reelection as clerk of the Circuit court, and Samuel E. Erickson, seeking reelection as clerk of the Superior court—both Brundage men—are paired in the endeavor to travel side by side with all Republican candidates.

Eller Refuses to Quit.

The status of Morris Eller, indicted boss of the Twentieth ward, as a candidate for sanitary trustee, is said to be embarrassing to the other candidates, but for the present Eller will not yield his nomination. John W. Jaranowski, candidate for recorder, and Eugene L. Nusser, candidate for assessor, with Oscar Wolff, candidate for reelection as coroner, are other Thompson candidates.

The Democrats, expressing confidence that Al Smith as a presidential candidate will carry them through to victory, are moving into action. The successor to George Brennan as national committeeman will be chosen this week, after which the Democrats believe they will have smooth sailing.

Join with Bundesen.

Judge William J. Lindsay, candidate for state's attorney, has been making a quiet campaign all summer and is now ready for a speaking tour of the county. President Timothy J. Crowe of the sanitary district, who ranks as one of the big three of the Cook county Democratic organization, will have offices with his running mates, Trustees James M. Whalen and Henry Berger and Ald. Ross. A. Woodhull.

Their campaign will be joined with that of Dr. Herman N. Bundesen, former health commissioner, whom they appointed as sanitary adviser and who is a candidate for coroner. Bundesen, because of his reputation and record, is counted upon to be a heavy vote getter, and John E. Traeger, Democratic candidate for sheriff, always was considered a vote getter in former days when he was elected coroner and sheriff.

The other Democratic candidates are: Thomas D. Nash, candidate for board of review, a lawyer and former alderman; Clayton F. Smith, candidate for recorder, a former city treasurer and northwest side leader; M. S. Szymczak, a college professor and manager of the forest preserve district, who is candidate for clerk of the Superior court, and Ald. Thomas J. Bowler, a labor union leader, who is candidate for clerk of the Circuit court.

Attorney General Oscar E. Carlstrom, Republican candidate for reelection, is to come to Chicago this week to campaign. He had a mild attack of pneumonia last month which prevented his speaking.

11:20
EVERY NIGHT to Cleveland and New York via NICKEL PLATE ROAD

Lv. Chicago (La Salle St.) . 11:20 p.m.
" Englewood . . . . . 11:33 p.m.
Ar. Cleveland . . . . . 8:35 a.m.
" Buffalo. . . . . 2:10 p.m.
" New York . . . . . 6:45 a.m.

Sleeping Cars to Cleveland, Buffalo and New York ready for occupancy 10:15 p.m. at La Salle St. Station
Dining Car Service

Corresponding Return Service

Additional Thru Service to Cleveland and New York

Lv. Chicago . . . . . 10:40 a.m. *daily*
" Englewood . . . . 10:54 a.m.
Ar. Cleveland . . . . . 8:50 p.m.
" Scranton . . . . . 10:05 a.m.
" New York . . . . . 3:30 p.m.
Thru Sleeping Cars. Dining Service

Reduced Fare Summer Tours to the East

Full information Consolidated Ticket Office; La Salle St. and Englewood Sts. or address
C. A. ASTERLIN, A. G. P. Agt.
327 So. LaSalle St.—Wabash 3540

marguerite

returns from paris with a lovely collection of original models . . . . and her own interpretations of the new mode for the coming season

for immediate delivery or to your individual order

660 rush street
chicago

DRY PARTY CHIEF STARTS EAST TO WAR ON SMITH

Dr. D. Leigh Colvin, chairman of the national committee of the Prohibition party, left here for New York yesterday to lay plans for an "Anti-Smith" campaign that will be waged separately from that of William F. Varney of New York, the Prohibition nominee for President. In many states they plan to make no efforts to get votes for Varney, he said, but will devote their attention to helping Hoover.

"Four-fifths of the Prohibition party members are for Hoover," Dr. Colvin stated. "The supreme objective of all good citizens in this campaign is to annihilate the beverage liquor traffic and maintain the constitution."

Dr. Colvin wants to raise a fund of $100,000 to carry on the anti-Smith campaign, while another fund is raised for Varney's campaign.

JOHN COOLIDGE IS OFF FOR EAST TODAY IN SEARCH OF A JOB

Superior, Wis., Sept. 2.—(AP)—With their son, John, accompanying them for the last time this summer, President and Mrs. Coolidge worshiped once more today at the small church at Brule.

Tomorrow John will start out on his own to earn a livelihood. He will depart for an eastern destination, probably Hartford, Conn., which he well knows on account of his numerous visits there as guest of Gov. Trumbull.

John, it is understood, intends to welcome back Miss Florence Trumbull, daughter of Gov. Trumbull, on her return in a few days from a trip to Europe. After that he probably will go for a short time to Maine, where the Trumbull family is spending the summer, before settling down to work.

SMALL BUYS UP CONTROL IN FRUIT COMPANY IN WEST

Spokane, Wash., Sept. 2.—[Special.]—Gov. Len Small of Illinois has purchased all the stock of the Ribbon Cliffe Fruit company which has orchards at Entiat, Wash., near here. Gov. Small is reported to have paid $100,000 for the company, the principal holding of which is an 81 acre orchard on the west bank of the Columbia river, just north of the town of Entiat.

Bruce McKinstry, nephew of the governor, will be the president and manager of the company while Dr. Edison Worthington of Spokane will be vice president. The officials would not discuss rumors that Gov. Small might make the picturesque property his future home after his retirement from office next January.

The orchard borders for a mile along the winding course of the Columbia river, with hills rising 1,000 feet in the rear.

CHAS. A. STEVENS & BROS.
ANNEX

13TH ANNIVERSARY SALE

$50,000 WORTH OF NEW FALL MERCHANDISE AT ABOUT 25% BELOW THE REGULAR PRICES

This is an unusual Sale which we hold only once a year. The low prices offered are made possible through the co-operation of New York manufacturers. Every garment is a new Fall model priced far below regular.

New Fall Coats
Priced Regularly at $59.50
$38
Women's, Misses' and Small Misses' Sizes
Many styles luxuriously trimmed with fur, for dress or sports wear. Lined with silk and warmly interlined. Included in the fall materials are Broadcloth, Tweed, Broadtail Cloth and Veloria. The newest fall shades.

Crepe Satin Frocks
$8.75
Regularly $10.75
Styles for fall, featuring new necklines, tiers, pleated ruffles and flares, contrasting vests, velvet bands and ruffles and rhinestone buttons. In brown, tan, monet blue, navy, black, green and red.
Sizes for women and misses.

Rayon Robes
SPECIAL
$5
Conventional printed patterns, attractively trimmed with contrasting bands of rayon in black, turquoise, coral, Copen, red and green.

Wabash Side.

Sweaters
SPECIAL
$2.95
New weaves and stripes in slip-on sweaters featuring the crew and V necklines and Student collars. Also coat style sweaters. New fall shades.

Girls' Coats
$12
Regularly $16.50
New Winter Coats, with and without fur collars. In tweeds, plain soft materials and novelty wools. Many are one of a kind. Sizes 7 to 14.

Girdles
SPECIAL
$2.95
Side fastening wrap-around in flesh brocade with elastic insert at sides. Sizes 27 to 32.
Satin brassieres. Special, 50c and 75c.

New Hats for Fall
$3.75
Regularly $5.00
Felts, Velvets, Soleil and Combinations. Tight fitting and small brim styles in these hats feature the new feather trimmings. New fall shades.

ON SALE—ANNEX

Chicago Daily Tribune
THE WORLD'S GREATEST NEWSPAPER

FOUNDED JUNE 10, 1847

ENTERED AS SECOND CLASS MATTER JUNE 8, 1905, AT THE POSTOFFICE AT CHICAGO, ILL., UNDER ACT OF MARCH 3, 1879.

All unsolicited articles, manuscripts, letters and pictures sent to The Tribune are sent at the owner's risk, and The Tribune company expressly repudiates any liability or responsibility for their safe custody or return.

MONDAY, SEPTEMBER 3, 1928.

THE TRIBUNE OFFICES.
CHICAGO—TRIBUNE SQUARE.
NEW YORK—512 FIFTH AVENUE.
WASHINGTON—815 ALBEE BUILDING.
BOSTON—718 CHAMBER OF COMMERCE BUILDING.
ATLANTA—1338 HURT BUILDING.
LONDON—72-76 FLEET STREET, E. C. 4.
PARIS—1 RUE SCRIBE.
BERLIN—1 UNTER DEN LINDEN.
RIGA—ELIZABETES IELA, 15/2.
ROME—GALLERIA COLONNA (SCALA A).
VIENNA—8 ROSENBURSENSTRASSE.
WARSAW—PLAC KRASINSKA 6.
GIBRALTAR—HOTEL CECIL.
PEKING—GRAND HOTEL DES WAGON-LITS.
SHANGHAI—4 AVENUE EDWARD VII.
TOKIO—MORIMURA BUILDING, HIBIYA PARK.
MEXICO CITY—HOTEL REGIS.
PANAMA CANAL—HOTEL TIVOLI.

SPECIAL REPRESENTATION.
SAN FRANCISCO—742 MARKET STREET.
LOS ANGELES—TIMES BUILDING.
SEATTLE—WHITE HENRY STUART BUILDING.

THE TRIBUNE'S PLATFORM FOR CHICAGOLAND

1. *Make Chicago the First City in the World.*
2. *Start the Subway.*
3. *Electrify the Railroads.*
4. *Abolish the Smoke Pall.*
5. *Grade Separation on Through Streets and Boulevards.*

RAVINIA.

With the gala performance of tonight the Ravinia season will close in a coruscation of Mr. Eckstein's operatic galaxy. An occasion for congratulation to Mr. Eckstein and the remarkable organization he has gathered and maintained, an occasion also, we think, for some serious consideration of the Ravinia institution and its implications by the music loving public, and especially the residents of the north shore.

We harbor a suspicion that a very large percentage of the Ravinia audiences take Ravinia for granted, as we do the pleasant summer climate which blesses this fortunate region by the great lake or the charming scene of lawn and woodland. Yet Ravinia is not a natural phenomenon to which we are all entitled as a gift of Providence. It is a work of art sustained by an exceptional effort and by a generous sacrifice of private means, and made possible by a very rare combination of circumstances, the essential circumstance, as we have noted before, being Mr. Louis Eckstein. Ravinia cannot be taken for granted, for it did not come into being through public demand and is not supported by its public. It was created by the public spirit of a few and its audiences do not pay what it costs in money.

None of those who help to make Ravinia possible, least of all Mr. Eckstein, would emphasize this aspect of their fine enterprise, but it is desirable as well as merely just that it should not be lost to sight. We may well be proud of Ravinia for its own remarkable quality, but we may also be proud of it as the expression of a generous and intelligent spirit in the community. In the basic terms of material cost Ravinia seasons have produced in the four seasons previous to the present, 1924 to 1927 inclusive, a deficit of about five hundred and twenty-five thousand dollars, to which Mr. Eckstein alone has contributed more than two hundred thousand dollars. For the present season, owing to three weeks of bad weather and some other unavoidable circumstances, the deficit will be considerably greater than the average, from which, in spite of some substantial increases in the other guaranties, Mr. Eckstein, as the mainstay of the enterprise, is likely to be out seventy-five or eighty thousand dollars. It is also to be noted that no interest or rental charge on the property devoted by Mr. Eckstein himself to the enterprise, land and buildings, has been made or is to be made.

These are facts which should be known, in justice to Mr. Eckstein, though what he gives in money is only a part of his remarkable contribution, and in justice to the men and women who have loyally supported his effort and made their own substantial contributions to its cost. Of these we think there are too few. For the good of Ravinia its financial resources should be broadened, not merely because the contribution of Mr. Eckstein is out of just proportion and should be greatly reduced, but because Ravinia as an institution should have a more general recognition as a responsibility and achievement of Chicago, and especially of the north shore.

Ravinia, in our opinion, should be given more consideration from this point of view. The north shore is the region of greatest wealth and social pretension in the west. It represents the best of American life, in social character, in intelligence, in means to cultivate the possibilities of civilized society. To such a community an institution like Ravinia is not only a resource of civilized enjoyment, but it is also an object of very special pride. Thanks peculiarly to his exceptional combination of special abilities and to the generosity and public spirit of Mr. Eckstein, it is already a unique institution of wide and growing reputation in America and in Europe. The company is such an aggregation of singers of the first rank as no opera in Europe can boast, and its performances are on an artistic plane reached by very few anywhere and in their chief elements surpassed by none.

These are facts less realized by our own community than they are abroad, but it is time they were realized, for our own sake and for that of Ravinia. We have reason to be proud of Ravinia, and more reason to be grateful to Mr. Eckstein and his loyal supporters. Ravinia is an institution whose perpetuation we feel confident is assured, but it should be assured not merely through the contributions represented by Mr. Eckstein's exceptional gifts as an impresario and his disproportionate financial donations, but through a more general and substantial recognition among the substantial people of the north shore of its unique character and its cultural value to the community. This recognition is its due and likewise the fitting guaranty of its perpetuation, and it should be expressed in a much broader financial support than it has relied upon in the past.

AIRSHIP VS. BATTLESHIP.

There has been a good deal of propaganda in recent years to the effect that the airplane has made the battleship obsolete. That propaganda is responsible in part for the reluctance of some congressmen to appropriate for the navy. To these gentlemen we recommend an article by Maj. Gen. Fries in the current "United States Naval Institute Proceedings."

Gen. Fries is at the head of the army's chemical warfare service. He finds that chemical warfare and aviation have combined to necessitate some important changes in battleship design and tactics but he also reports some notable successes through chemical agencies in protecting battleships against attack from the air. By the use of smoke producing chemicals a ship can be completely blanketed and screened within a few minutes. An aviator cannot bomb what he cannot see.

The probability is that the battleship is somewhat more vulnerable than it was before the days of aviation, though its usefulness is still great. In those circumstances a wise naval policy would dictate the construction of more rather than fewer battleships to permit heavier losses without risking the loss of all sea power. The German battleships at Jutland were superior, ship for ship, to the British. If England retained naval superiority after the battle it was only because of the great number of English ships which permitted the British to lose a few more than their enemy and still remain masters of the situation.

A LABOR DAY MESSAGE.

By a fortunate coincidence THE TRIBUNE is enabled today, Labor day, to present to its readers a letter from Mr. John Spargo dealing with the senate's inquiry into the so-called power trust and its propaganda. Mr. Spargo writes as a former Socialist who was engaged for a number of years as a lecturer presenting Socialist doctrines to students in colleges and high schools in many sections of the country. He knows that the power companies did not present their case in academic circles until long after the case for public ownership had been presented by advocates of collectivism. He does not believe that the best interests of this country will be served by having the coming generation know only one side of the argument, and that the theoretical as opposed to the tested side. In that view he will be supported by American labor.

It is fortunate for this country that our labor movement has never been captured by socialism as so many of the labor movements in foreign countries have been. The fact that the great majority of our unions have persisted in confining their activities to their natural function, collective bargaining, has helped to discourage the growth in this country of the class consciousness which is the first goal of most of the foreign labor movements. Class consciousness is supposed to make unions strong; instead, it makes them weak, for it imbues those who possess it with a sense of inferiority. Class consciousness encourages the belief that, pending the millennium, the line between the laboring man and the capitalist is one which never can be crossed. The class conscious workingman devotes his thought to the millennium when he might be striving to improve his own condition. Class consciousness discourages workers from making any effort to increase production—for that is supposed to be in the interest of capital—though it must be apparent from recent American industrial history that the most direct and probably the only means by which the standard of living can be improved is through increased production.

The American labor movement has been the despair of academic theorists because labor refused to take any part in supporting the notions of doctrinaires. The impetus for the inquiry into the so-called power trust did not come from labor. The wisdom of the policy followed by our unions is summarized in the recent news items reporting the incorporation of country clubs by union workingmen.

OLD MAN RIVER ENTERTAINS.

The arrival here of an eighteen foot pleasure craft carrying Mr. and Mrs. Larabee of Kansas City on an 1,800 mile water trip, largely through inland channels, created news interest. The itinerary of the Missouri couple brought them to Chicago through the Missouri, Mississippi, and Illinois rivers, the Illinois and Michigan and Chicago sanitary district canals and the Chicago river. They are returning via Lake Michigan, Green Bay, upper Fox river, Lake Winnebago, Wolf river, lower Fox river, canal, Wisconsin, Mississippi, and Missouri rivers.

We believe that Mr. and Mrs. Larabee have anticipated a mode of recreation which will become popular in the inland states of the middle west when the lakes-gulf waterway is completed. Availability of the water lanes for commercial transport will bring a realization of their opportunity for pleasure.

Boating has been regarded along with polo and squash as a fashionable sport, but it promises to go the way of golf in becoming a pastime for the moderately circumstanced. For, together with the prospect of increased waterway efficiency, motor boat construction has been designed to meet the specifications of a budgeted purse. They are almost as inexpensive, we understand, as the projected jitney airplane.

Then, too, vacationers who find little pleasure in mixing it with other vacationers on the congested highways may substitute an outing in the family "scow, tub, whaler, turtle" for an outing in the family "bus, can, Liz, truck."

Old Man River and his filial tributaries will soon be the most popular boating courses in the country. The eastern seaboard may continue to be appropriated by millionaire yachtsmen, but the waterways of Chicagoland will be the domain of the "rank and file" of boatmen.

Editorial of the Day

THIS ISN'T "BOLONEY."

[Milwaukee Journal.]

Gov. Ritchie of Maryland, good friend and ardent supporter of Gov. Smith, advises Al to get about the country and let the voters see him a bit. Maybe that doesn't please Gov. Smith, but it ought to hit him between the eyes. He doesn't believe in "boloney" pictures, isn't willing to pretend that he can lay bricks or that for light recreation he fills the mow with hay. Well, then, how does he propose to give the public an idea of his personality—not a "boloney" idea of a mythical superman, but a true idea?

Of course we can say that voters ought to decide on the statements to which a leader commits himself, and that these they can read even better than they can hear them. We can say it, but that isn't all there is to it in this country. People do want a notion of what a man "is like"—the kind of notion most people get from their own contact or from the contact of people they know. No President can show himself, much less talk to, a fraction of the people of the country. Yet people do get something from a man's coming into their neighborhood and letting them say that "here on this very spot where I am standing he said he prefers turkey to bologna and if elected will never beat his wife on Sundays."

No doubt it is infantile for democracy to be like this, and all wrong. But like this it is and we are.

How to Keep Well By Dr. W. A. Evans

To the limit of space questions pertaining to hygiene and prevention of disease will be answered in this column. Personal replies will be made to inquiries, under proper limitations, when return stamped envelope is inclosed. Dr. Evans will not make diagnosis or prescribe for individual disease.

[Copyright: 1928: By the Chicago Tribune.]

BABIES AND HOT WEATHER.

BABIES get through the hot weather now with almost no fatal bowel trouble. They are about as healthy in this season as they are in the spring and fall and they are healthier than they are in the winter. Dr. L. D. Arnold thinks there are several reasons for this. Perhaps the principal one, in his opinion, is the clothing that babies now wear in very hot weather (or their lack of clothing). A cotton slip and a diaper are now good form for a baby's wardrobe. Well trained babies do not need the diaper, and when the heat is excessive the cotton slip may be abandoned.

No longer are babies wrapped in flannel binders and dressed in many layers of long skirts. Research has shown that too much clothing and too much heat cause bacteria to travel from the large intestine, where they belong, to places where they do not belong.

Second in importance is the passing of limewater. It is no longer proper to mix limewater with the milk. In fact, Dr. Arnold says milk is too alkaline to be a good baby food, particularly in hot weather. It is now the custom to put some acid with the milk, say orange juice, or else to feed buttermilk, sour milk, lactic acid milk, or protein milk. The change from alkaline milks to acid milks he ranks next to the change in summer clothing.

Below these measures come some others to which other authorities attach more importance. One is the pasteurization of milk. As milk is now marketed in the cities, it has traveled several hundred miles and is several days old. Thanks principally to pasteurization, it has a low bacterial count in spite of its age and its travels. It contains none of the bacteria that cause preventable diseases and not very many of those that cause diarrhea.

Close to pasteurization comes refrigeration. Milk is kept colder than was once the case. It is also cleaner and freer from dirt. Better knowledge of feeding also plays a part.

However, Dr. Arnold ranks cooler clothing and the use of acids in the diet above pasteurization and proper refrigeration.

MILK AND DECAYED TEETH.

R. O. C. writes: My wife, who is pregnant, has been taking and is giving me acidophilous milk. Yesterday a visitor told us that you believe acidophilous microbes cause decay of the teeth.

Is this milk of any benefit to normally healthy people, and will the cultures in this milk be apt to cause decay of the teeth?

REPLY.

I have seen research literature which seems to establish that the acidophilous bacillus used to sour milk is not the same acidophilous bacillus which is found in decaying teeth.

Acidophilous milk is one kind of sour milk. All sour milks have distinct advantages. That which has been soured by the acidophilous bacillus has the virtue of implanting the souring bacillus in the digestive tract. The time it will remain there depends upon the diet.

FIRST TREATMENT CORRECT.

H. C. B. writes: Recently, in classifying certain foods, you placed bread, along with meat, etc., in the category of acid ash forming foods; and potatoes along with other vegetables in the category of alkali ash forming foods. Inasmuch as both bread and potatoes contain starch, is it proper to place them in different classifications?

REPLY.

It is.

Starch is not the only ingredient in either bread or potatoes.

FRIEND OF THE PEOPLE

Letters to this department must be signed with names and addresses of writers.

A CHANCE TO START SOMETHING.

Chicago, Aug. 25.—[Friend of the People.]—Please advise me if there is any remedy to keep the street clean on Albany avenue between Roosevelt and Fillmore. It is always littered up with paper and earth which was dug up for a new house some one is building nearby. The holes in the street were just fixed and I wondered if they could not complete the job by cleaning up a bit.

I also wondered if you have any right to ask the owners of the homes if they could not keep their front porches and steps clean? E. S.

Report is made that Albany avenue between Fillmore avenue and Roosevelt road was thoroughly cleaned on Aug. 14, and will be cleaned again tomorrow, the 23d, as per schedule. Despite every effort to prevent it the residents persist in littering the streets with paper, etc. The matter of keeping front porches and steps clean is entirely up to the individual householder. However, the writer is evidently possessed of civic pride, and it is suggested that a leader is needed in this district to educate those who lack this attribute. To establish a neighborhood improvement association no doubt would prove of great benefit in improving conditions.

THOMAS F. BYRNE,
Superintendent of Streets.

LIABLE FOR NECESSARIES.

Chicago, Aug. 29.—[Legal Friend of the People.]—My wife left me a year ago and refuses to live with me. She contracts a bill in Denver, Colo., while I am a resident of Illinois. Can my wages be garnisheed? I did not know anything about the bill until a collection agency notified my firm.

F. S. N.

Much depends on the nature of the bill. A husband is under common law liable for his wife's necessaries, but if the amount is comparatively small the difficulty of proving by deposition would be such as to make suit inadvisable.

TRIBUNE LAW DEPARTMENT.

THE FENCE ACT.

Chicago, Aug. 29.—[Legal Friend of the People.]—Please advise me on which side of my lot it is proper to erect a fence. Is there a law on the question? H. E. F.

The wording of the fence act indicates that the legislature had agricultural properties primarily in mind. Section 2, for example, provides that a fence "sufficient to turn stock" shall be legal. Although the applicability of this wording to urban property is open to some question, there is no express exemption, and we regard the act as applying to division fences between city lots which are inclosed on their other boundaries, so that adjoining owners must contribute equally to the cost and repair of each such fence.

TRIBUNE LAW DEPARTMENT.

A LINE O' TYPE OR TWO

How to the Line, let the quips fall where they may.

OLD FRANK RIDGWAY, the dirt editor, is, to our way of thinking, all wet. He said Saturday that after simmering the beans until they are soft to put them into an iron baking pot and bake for eight hours. NO! A thousand times, NO! We've baked more beans than Frank Ridgway ever met, even when he was hoeing the darned things down on his pap's farm in old Missou. The navy and the army cooks bake beans in iron pots because they cooked 'em that way during the Revolutionary war. The army never changes. If any soldier cook today dared to bake beans different from the way they did back in the Revolutionary war the general would have him shot at sunrise. The best way to bake beans is after you simmer 'em and mix 'em with the tomatoes and catsup and 'lasses and fat salt pork and pepper and salt and so on, put 'em in an EARTHEN BEAN-POT and bake 'em. Listen, now, Frank, and you home bean cookers, we're telling you. We know!

They Crawled Out Themselves.

R./H. L.: Three speeches of acceptance and the welkin had not echoed, not even once. But when old Joe Robinson said, "There are political serpents seeking to poison the public mind," I knew that he'd been swiping things out of the pickle jars in your cannery. HARP O' TARA.

"RUSSIA JOINS in Peace Pact."—Streamer in the *Herald*. Even the Soviet has its lighter moments.

LABOR DAY.

Deep
Under the city's streets
Where ceaseless pumps suck
Mud, mire, sand, and slime,

A gaunt skeleton rises.
Steel fingers clatter
Day and night,
And scatter peaceful pigeons
From their rest.

Groanings
Of beams and steel monsters
Guided by swearing,
Singing men
In apparent confusion.

Labor Day!
A respite, a lull.
The groanings are still
Until is born
Beautiful, stately, strong
Towering toward heaven
One more creation of man.

PAUL CRAIG DOUGHERTY.

"THE REAL ORIGINALS now," says Edith Sitwell, "are the people who behave properly." And that doesn't make the annual crop of originals any larger than it is under any other definition.

OUT WHERE THE WEST BEGRIMS.

RHL: I'm tha Rose of tha rancho all right. Ya read about me in western novels. It says in tha book that my dad's got about ten thousand head of cattle and tha ranch runs from tha line to tha Gila river. Tha book made a mistake. My dad's got a hundred and fifty-six head not counting the two head Juan Molino swiped last winter. It says in tha book we got a foreman and a corral boss and ten cow punchers and a chink cook and Rosario Lopez who smokes brown paper cigarets by tha fig tree. Well, that's another mistake—there's just dad and ma and me and our house wasn't built by tha Spanish Padres. Dad and a Mexican by tha name of Sanchez built it. It's got a red iron roof and bord sides. And I can't ride anything with four legs because I never been on a horse. Dad does all tha riding in a flivver. My father says he wisht ta hell he never saw a cow. So do I because then we would be living in El Paso. There's some mistake about the roundup, too. It says tha roundup starts at tha line and goes north three months. It starts over on section three and pa is home by dinner. Then a man from Yale comes west and falls in love with me. Tha only man who ever made love to me was tha ticket agent at tha depot. Well by that time I returned from Miss Hobbs private school. What really happened I just come back from Aunt Emmas in Bisbee and instead of dad striking oil he sold twenty yearlings for thirty five dollar a head and says maybe I can go to Aunt Emmas again sometime. I didnt go to New York like it says in tha book to forget the Yale man. Tha next summer I went to Aunt Emmas and she told me tha ticket agent had a wife in Fort Worth. I guess tha book got tha wrong girl. ORACLE.

STATISTICS reveal that 1,900,000,000 more cigarettes were sold in the U. S. last month than ever before. It is probably because people who wish to be famous are practicing for the blindfold test.

Strait Is the Gate and Narrow Is the Way.

[From the Des Moines Register via Adelaide.]

NOTICE—Positively no more baptising in my pasture. Twice in the last 2 months my gate has been left open by Christian people and I can't afford to chase cattle all over the country just to save a few sinners. An easy reading pair of spectacles, $4. Broken glasses fixed. G. W. Miser, M. D. Upstairs at 510 Walnut St.

AL HAS MADE a big hit with the farmers by letting himself be chased by a bull. Now, we bet the G. O. P. committee will wait until Mr. Hoover gets out in the country and then they'll sic a threshing machine on him.

They're Both Right.

PHONE OPERATOR: "That language is entirely uncalled for."

CUSTOMER: "So were the last seven numbers you gave me." JAZBO OF OLD DUBUQUE.

A SHORT TELEGRAM in the papers yesterday said a fisherman in California had hooked an 18 pound bass when the fish suddenly broke away and the hook snapped back and embedded itself in the fisherman's nose. The fisherman immediately plunged his nose into the water and a 30 pound bass thinking it was a nice fat frog grabbed at it and was hauled into the boat. Personally, we are still in favor of using worms.

Pants.

Dick: Lissen, I gotta question for the Perspiring Reporter to ask the home gals and such: "Do you think that the talkies will put the movies on a sound basis?" Whaddo I get, five bucks er a kick in the pants? AL.

NATURALLY. That is the reply to the earnest inquiries as to whether or not we picked up any funny English stories in England. Here is a side splitting joke that Mr. Teasdale told us while we were waiting for the train in the London and Northeastern railroad station at York. "This is a very droll story," said Mr. Teasdale. The English always preface their funny stories that way. "Y'see, a chap was booking a ticket and while the clark was getting it ready for him, a cat without a tail popped into the room.

"'Ah,' said the man who was booking a ticket, 'Manx?' 'No,' said the booking clark, 'ten-fifteen.'" My dear, we absolutely rolled on the floor with laughter, it was so funny.

Oh, You Worry About It Yourself. We've Got to Pick Out a Fall Hat.

Dick: As the home of a resident is called a "residence," why not call the home of the President the "Presidence"? RUTHIE VEE BEE.

MARCH ON! ye conquering hosts of Labor.
Ye've made the world a better place to live in.
R. H. L.

AN INTELLIGENCE TEST FOR OUR LITTLE FRIENDS IN THE KINDERGARTEN

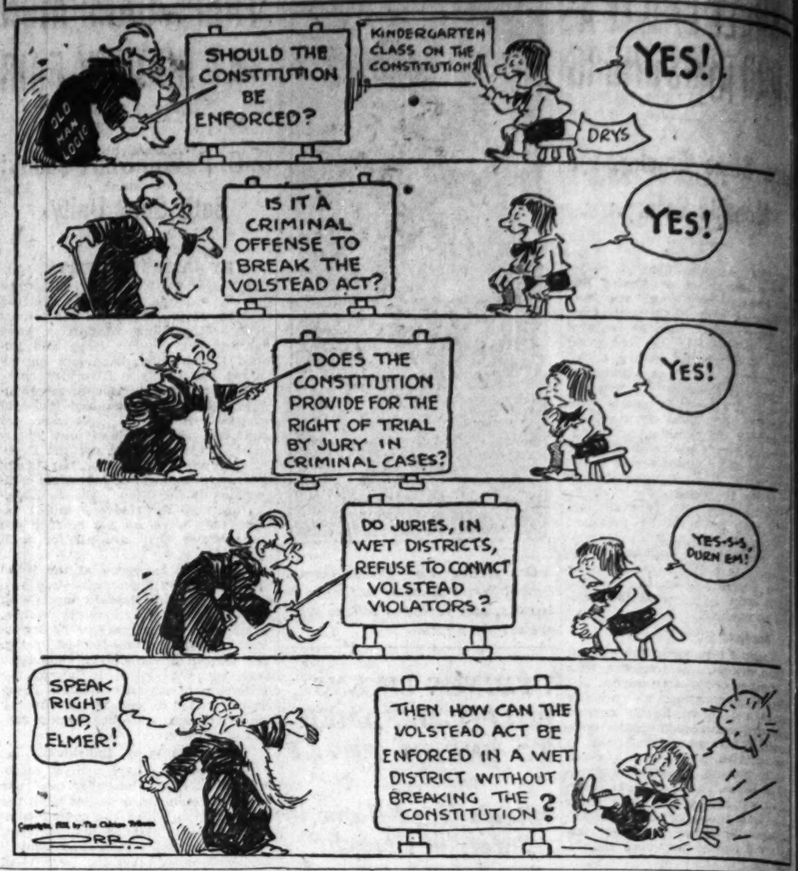

FROM THE TRIBUNE'S COLUMNS

65 YEARS AGO TODAY.

SEPTEMBER 3, 1863.

PHILADELPHIA.—It is currently reported in high circles that a misunderstanding exists between Admiral Dahlgren and Gen. Gillmore over the situation at Charleston. It is not unlikely that Admiral Farragut will be called to supersede Admiral Dahlgren.

SPRINGFIELD, ILL.—People are arriving in crowds for the great Union massmeeting. The hotels are crowded and every house in the city in which a Union family resides is full of visitors. President Lincoln has sent a letter to James C. Conkling expressing his regret at being unable to attend and renewing his opposition to any compromise with the rebels, for which he declares he has received no proposition from the confederates. He stands firmly by the emancipation proclamation, and declares the "war has certainly progressed as favorably for us since the issue of the proclamation as before." He continues on the present war situation, "Peace does not seem so far distant as it did. I hope it will come soon, and come to stay and so come as to be worth the keeping in all future time. It will then have been proved that, among free men, there can be no successful appeal from the ballot to the bullet. Still let us not be oversanguine of a speedy triumph. Let us be quite sober. Let us diligently apply the means, never doubting that a just God, in his own good time, will give us the rightful result."

30 YEARS AGO TODAY.

SEPTEMBER 3, 1898.

PARIS.—Enemies of Capt. Dreyfus are trying to create a scare over war with Germany. They say that a revision of his case would lead to such an exposure of diplomatic intrigues, involving Germany, that the people of France could not be restrained. However, the outlook for a new trial for Capt. Dreyfus is growing brighter every day.

CAMP WIKOFF, MONTAUK POINT, L. I.—Four soldiers of the 1st Illinois infantry died today. Thirteen men from the regiment were taken into the general hospital and fifty more could have been sent if cots for them could have been found.

WASHINGTON.—"The men who ordered a summer campaign in a fever infested country are responsible." This astonishing statement was made by Maj. Gen. Shafter and created a sensation in the war department. It indicates that Gen. Shafter does not intend to shoulder any responsibility for the frightful disease conditions which were the outcome of the Santiago campaign.

10 YEARS AGO TODAY

SEPTEMBER 3, 1918.

LONDON.—Despite masses of German infantry and guns, concentrated along the supposedly impregnable Grocourt-Queant switch line of the Hindenburg defense system, the British today have literally wrecked that line over a front of ten miles and are now in the rear and on the flank of this enemy bulwark. Motor patrols are operating five or six miles to the east of the Hindenburg line, attempting to capture bridgeheads and demoralize enemy reserves that are being rushed forward. Reports indicate that in their tremendous onslaught the British have gained a decisive "break through." All battle front reports declare the German losses have been frightful. Thousands of prisoners have been captured.

WITH THE AMERICAN ARMY IN FRANCE.—The American troops reached the embankments of the Bethune-Soissons railway late on Sept. 1 by literally cutting their way through acre after acre of barbed wire—the work of two great armies. The Americans fighting with the British on the Flanders front made further progress in the Voormezeele region, and the British, assisted by the Americans, continue to advance in the Lys salient. Douilieu and Le Verriere have been occupied.

CHICAGO.—The city's hosts of organized labor dedicated themselves anew to the job of winning the war. In the greatest Labor day parade in the history of Chicago workers from all the trades and industries were in line. It was estimated that more than 100,000 men and women passed the reviewing stand.

VOICE OF THE PEOPLE

Writers should confine themselves to 200 or 300 words. Give full names and addresses. No manuscripts can be returned. Address Voice of the People, The Tribune.

JOHN SPARGO ON THE POWER INVESTIGATION.

Bennington, Vt., Aug. 28.—Let me express my appreciation of the stand you have so ably and consistently taken with reference to the sensationally reported "investigation" of the interstate light and power companies—the so-called "power trust." In standing uncompromisingly against the demagoguery which has characterized the movement in the United States senate which gave rise to this investigation, and the unfair and dishonest exploitation of piecemeal testimony through the subsidized machinery of an unscrupulous propaganda, THE CHICAGO TRIBUNE is rendering a valuable public service.

In ordering this investigation of the public utilities by the federal trade commission, the senate of the United States weakly surrendered to the demands of a small but aggressive minority whose object is to replace private ownership, with its attendant force of individual incentive, by public ownership. This minority seeks to revolutionize the economic and political life of America, and to this end they seek to undermine confidence in the public utility corporations and to stampede the nation into public ownership via the bankruptcy of those corporations which have won for our public utility services the admiration and envy of every nation.

Much has been made of the fact that the publicity agencies of some of the light and power companies have supplied data which have been incorporated in certain school textbooks, and have supplied other and similar material for use in college lecture courses and the like. I know nothing of the matter except what has been brought out in the investigation thus far. I have read the charges made and the replies by representatives of the light and power companies so far as these have been published in the press. It appears to be the fact that none of the matter published in the school texts of which complaint is thus made can be fairly described as "propaganda." So far as I can learn it does not consist of arguments in favor of private or corporate ownership as against government ownership, but altogether of factual material, such as popular technical descriptions of processes, historical accounts of the development of light and power services, statistical measures of growth and progress and the like. In no case, so far as I can learn, has there been any such use of arguments favoring private ownership or opposing public ownership as might be regarded as likely to shape the opinions of pupils upon that great issue. Upon what grounds are we to fear or attempt to exclude from our school texts material of this character? Surely every American child has a right to know, and ought to be taught, the inspiring story of that genius for invention and organization which has given us the cheapest and most efficient electric service in the world.

But let us assume that it were otherwise; that the public utility corporations had gone much farther than they have gone and had successfully taken into the educational system of the country, through inspired material published in textbooks and used in lectures, the case for private ownership and individual enterprise as against public ownership and the discredited theory of socialism. Had that been the case, upon what grounds do men like Senator Norris and his associates complain? And why are the rest of us supposed to be indignant about it? Is it seriously held by anybody that the propagation of public ownership theories and the condemnation of private ownership is a legitimate and proper use of our school and college facilities, but that to use these for the advocacy of the opposite view is improper, a thing to be condemned and legislated against? By what right of constitution, statute or moral law do the proponents of public ownership assert this monopoly? May not a poor perplexed American citizen ask to be informed as to the source of the privileged position of the advocates of social changes so sweeping?

I know, and every well-informed student in America knows, that for many years public ownership and socialism have been preached in American colleges, academies, and high schools by the paid lecturers of organizations maintained for the special purpose. This was true many years before any public utility publicity bureau in this country ever made the least effort to reach those channels. These paid lecturers did not aim to present objective facts; they did not make the slightest pretense that they were aiming at anything other than converting the students to socialism, a belief in public ownership and all its economic and social changes that belief implies.

I can speak with very definite knowledge and authority upon this matter, for I, myself, during several years, was one of the lecturers of the Intercollegiate Socialist society, later to be transformed into the League for Industrial Democracy. My salary came from the funds furnished by a few men and women who believed that socialism could be best advanced through the schools and colleges. During the years I was so engaged I went into every section of this country, appearing in most of the colleges and numerous high schools. Now, I am not befouling the nest in which I was nestled. I am not ashamed of being a socialist. For reasons which seem to me incontrovertible, I long since acknowledged socialism to be unsound in both theory and practice. But less important now what I am concerned with is the very simple question: If it was right for me to present the socialist view, was it not equally right that the opposite view should be presented? And if public ownership may be preached in colleges and schools by spokesmen for the Public Ownership league, or any other organization, why may not the managers of our public utilities, who would be wrecked as investments if not as services, but probably as both, by the triumph of public ownership, have equal chance to present their case through the same channels?

It is not only by means of lectures that the Intercollegiate Socialist society, the League for Industrial Democracy and the Public Ownership league have long used the schools and colleges of the country as a field for their propaganda. They, too, have supplied materials for texts, for lectures and debates. Perhaps this is all wrong and no propagandist activity of any kind should be permitted in this important field. But by all that is decent and just, why condemn the public utilities, when it is well known that they were practically compelled to adopt the course they did as a defensive measure, to counteract the systematic attack upon themselves and the social structure of which they are part.

It was high time that some great newspaper exposed this propaganda and particularly the campaign of abuse and insult which has intimidated and silenced so many of our public men. Every man who is at all familiar with the facts knows that this investigation would not have been ordered by the senate were it not that the campaign of malignant abuse and cowardly innuendo has caused so many of our servants in office to fear being branded as hirelings of the "power trust." Every man who has thus far dared to raise his voice against this sort of political muckraking and in defense of American industry has been thus assailed. I have been personally so accused despite the fact that I have never received a single dollar, or an equivalent thereof, from any utility corporation, or its agents, directly or indirectly, either for services rendered, support given, or for any other purpose whatsoever. I have never received pay directly or indirectly, from any utility company or its agents for speaking against public ownership. But for many years I did receive pay for speaking in favor of public ownership from organizations maintained for that purpose.

JOHN SPARGO.

A CALIFORNIAN ON BOULDER DAM.

Omaha, Neb., Aug. 30.—I see by your attitude as expressed in your editorial of today that you criticize the senator of Michigan for his stand on Boulder dam. Well, for your information Boulder dam is going to be built, so you might as well quit.

Our state is flooded with rich farmers who made their money on the farms of Illinois and Iowa and are now taking it easy. Many of them cannot read or write. Cut out this bunk about the farmer and look forward to the development of the Pacific empire. MILDRED WARD.

THE SAVAGE SCOT.

Chicago, Aug. 31.—I would like to know where Albert J. Jones gets his stuff about the Scotch being savages. Did he ever meet a Scot who was one age? The people in Aberdeen are just as civilized as he is or any one else in Chicago and if he had looked at the paper right he would have seen it was the duke of York and not the prince of Wales who was in Aberdeen.

AGNES HODGKINSON.

MEXICANS YANKEE E NATION

Morrow Hono of Many

MEXICO CIT American Ambass Morrow is friend, b ary headman of a Indians down in th state, so proclaim the clan.

He is honorary of Tule, where cypress tree, consid ing thing on earth circumference and was 3,000 years o discovered America. has seen anything Zapotecan chieftain "abrazo," or hug, tionately on the ba the country, while barefooted or san suits like white cott the Star Spangled yelled "Viva, Mees El Señor President Los Gringoes!"

Gets Many O

The ambassador of Mitla, where he of an enigmatic civ forgotten unknow mighty, it would s another of the p Mexico's mysterious

He is an honorar and of Puebla and lage and hamlet in ently the only rea honorary governor ing his recent tra body thought of it, anybody could think the visiting Americ done.

Mr. Morrow was a quiet little sightsa vate pesonal capaci handled like a natio reted and honored a way not many M ably no foreigners kergh has been tre

The train roared mountains into a straw thatched hu under cocoanut a and was surrounde dred Indians, bared dals, tossing their b in the air, waving paper flags of red promiscuously spla and shouting "Vi row" at the top o place resounded wit tive firecrackers, ba with gunpowder. and sugar cane ground in rows alo railroad track, a s tinction.

Like His B

The Indians pelt tropical flowers a

MEXICANS TREAT YANKEE ENVOY AS NATIONAL HERO

Morrow Honorary Mayor of Many Towns.

MEXICO CITY, Sept. 2.—(AP)—American Ambassador Dwight W. Morrow is friend, brother, and honorary headman of a tribe of Zapotecan Indians down in the tropics of Oaxaca state, so proclaimed by conclave of the clan.

He is honorary mayor of the town of Tule, where grows the gigantic cypress tree, considered the oldest living thing on earth. It is 160 feet in circumference and scientists say it was 3,000 years old when Columbus discovered America. Perhaps it never has seen anything stranger than a Zapotecan chieftain giving Morrow an "abrazo," or hug, patting him affectionately on the back in the custom of the country, while an orchestra of barefooted or sandaled Indians in suits like white cotton pajamas played the Star Spangled Banner and then yelled "Viva, Mees-ter Morrow. Viva, El Señor Presidente Coolidge! Viva, Los Gringoes!"

Gets Many Other Honors.

The ambassador is honorary mayor of Mitla, where he visited the ruins of an enigmatic civilization, gone and forgotten unknown ages ago, once mighty, it would seem, but now just another of the puzzling tracery of Mexico's mysterious past.

He is an honorary citizen of Oaxaca and of Puebla and of every town, village and hamlet in between. Apparently the only reason he wasn't made honorary governor of a few states during his recent travels was that nobody thought of it. Everything that anybody could think of to do honor to the visiting American ambassador was done.

Mr. Morrow was supposed to be on a quiet little sightseeing trip in a private pesonal capacity. In fact, he was handled like a national hero. He was fêted and honored and fussed over in a way not many Mexicans and probably no foreigners except Col. Lindbergh has been treated in Mexico.

The train roared down out of the mountains into a village of bamboo, straw thatched huts, almost hidden under cocoanut and banana palms, and was surrounded by several hundred Indians, barefooted or with sandals, tossing their big straw sombreros in the air, waving home made tissue paper flags of red, white, and blue, promiscuously splashed with stars, and shouting "Viva Mees-ter Morrow" at the top of their lungs. The place resounded with explosions of native firecrackers, bamboo joints packed with gunpowder. Stalks of bamboo and sugar cane were stuck in the ground in rows along each side of the railroad track, a sign of especial distinction.

Like His Bad Spanish.

The Indians pelted with gorgeous tropical flowers a smiling little man upon the back platform, who waved back at them and returned their salutations with a few words of Spanish. Then they viva-ed "Mees-ter Morrow" all the more. The Spanish was pretty bad, but, as everywhere, Morrow's linguistic ventures make him "muy simpatico" with the Mexicans. The fact that he tries to talk to them in their own language probably has done more to popularize Morrow in Mexico than anything else.

In all their lives these kindly, simple Indians had seen few distinguished foreigners. Most of them had seen none. It touched them that this man, of whom they had heard much, should come among them with an air of simple friendship. They had undoubtedly been told to turn out for Morrow. But they did it with a spirit no order could have inspired.

After one of these stops Col. Alexander McNab, United States military attaché, who speaks Spanish fluently and often is Morrow interpreter, came into the club car snorting.

"Well, I'm through with him!" proclaimed McNab. "Here's were my job's finished. When he gets so he can make a back platform stump speech in Spanish and make 'em like it, he needs me no longer. I'll bet five to three he's making a stab at talking Zapotecan before we go a hundred miles farther."

PRAISE CALLES FOR ENDING 'MAN ON HORSE' RULE

Mexico Stirred as He Spurns Power.

MEXICO CITY, Sept. 2.—(AP)—Praise, even from his enemies, was accorded President Calles today for his unequivocal stand on the presidential succession in his message to the new congress yesterday.

The declaration by President Calles that he would retire from the presidency on Nov. 30 and never again seek office provoked a demonstration such as has been rarely seen in this chamber of many demonstrations when it was made last night. When the full import of his words, renouncing the presidency forever with the unselfish idea of ending "one man rule, the rule of the man on horseback and the Caudillo, and the establishment of democratic government in Mexico" was borne upon them, the assembly shouted and cheered, "Viva Calles! Viva el Presidente! Viva el Patriotismo!"

Here at this time, too, occurred another incident which has thrust an American, Dwight W. Morrow, ambassador, into the spotlight with the retiring president. Ambassador Morrow had attended the convening of the congress with others of the diplomatic corps. They with diplomatic impassiveness and immobile faces remained seated, and quiet even when the demonstration was at its height.

Not so Mr. Morrow. He rose with others in the room, his face wreathed in a serious smile, and his hands clapping at the president's move.

There was still another impressive moment when Señor Calles spoke to the army leaders, at his mention of their "loyalty and patriotism" these stood at attention.

MUSIC PLAYED IN SWITZERLAND AT U. S. WEDDING

Manchester, Mass., Sept. 2.—(AP)—Ernest Schelling, renowned pianist, sat in his villa at Celigny, Switzerland, today and played wedding music which was heard here by guests at the wedding of Miss Anne Bulen Dennett, daughter of Mr. and Mrs. Carl P. Dennett of Boston and Manchester, and William Chase Paulton of Santa Barbara, Cal.

The music, which was carried a distance of approximately 4,000 miles by telephone and radiotelephone, was the wedding gift of the pianist who is an intimate friend of the bride's father.

The ceremony took place at 5 o'clock, and at 6:15, during the reception, the telephone brought to the Dennett drawing room the strains of Mendelssohn's wedding march.

Famous for its Food and Service

The Hoosier to Indianapolis

Leaves Chicago . . . . 5:00 P. M.
Arrives Boulevard Station 9:29 P. M.
Arrives Indianapolis . . 9:45 P. M.

MONON ROUTE

When you travel on the MONON you are protected by
Automatic Block Signals and Automatic Train Control All the Way

8814C

SEE!

TUESDAY—A. M. AND P. M. PAPERS

BIG STAR VALUES AT CUT PRICES

SEPT 4 TO 10 — TUESDAY TO MONDAY INCLUSIVE

6 IMPORTANT SELLING DAYS

EVERY ITEM A STAR VALUE

The DAVIS COMPANY

STATE-JACKSON-VAN BUREN-WABASH

WATCH OUR DAILY ADVERTISING!

ECONOMIES FOR TUESDAY!

CLOSED TODAY—LABOR DAY

Horlick's Malted Milk Hospital Size, (7th Floor) 2.65

BOSTON STORE

STATE - MADISON AND DEARBORN STREETS

Listerine Tooth Paste Regular 25c Size Tube (Main Floor), 15c

September Sale Drapery Damask

Special Offer of 10,565 Yds. 2.00 YARD All 50-In. Wide—$3 and $4 Values

An unusually large variety of splendid quality drapery and upholstery damasks. The color range and charming designs in this group include just the combination you seek. Plan your fall draperies, and door hangings during this opportune sale.

The Colors Include—
Blue Rose Mulberry Gold
Green Red Taupe
Multi-colored Combinations

BOSTON STORE—NINTH FLOOR—STATE STREET.

Irish Linen Table Cloth

Full Bleached, $6 Values 3.98
Beautiful patterns, size 72x90 inch.
Napkins to match, size 21x21 inch, at, Doz., 3.98. (Second Fl.)

Lustre Lace CURTAINS

At Fully One-Third Off—
Special for the September Sale

A most attractive showing of Lustre and Radiant net panel curtains in rich gold and soft pongee tints. Every panel is made to hang well and trimmed with three inch rayon bullion fringe. The designs are suitable for most every room. Values from $4 to $10, at

6.50 Each - 4.50 Each - 2.50 Each

BOSTON STORE—NINTH FLOOR—STATE STREET

White China Coffee Pot

Fireproof Ware 95c
Easy to clean—sanitary. 9 inches high. 8 cup size. Complete with holdfast cover. (Eighth Floor.)

Photo Swing FRAMES

Regular $1 Vals. Special 59c
Ornamented top and base, gold and silver finish. Sizes to 8x10 in., with glass and back. (None delivered.) (Seventh Floor.)

September Sale—RUGS

9x12 Ft. Seamless Worsted Velvets 37.50 Neatly Fringed—Reg. $45 Values

9x12 ft. worsted velvet rugs. Firmly woven of finest grade worsted yarns. The ends are neatly fringed . . . the patterns are charming and are reproductions of Chinese and Oriental rugs. Slight imperfections, barely noticeable, which will not affect the wear. $45 values.

May Be Purchased on Our Deferred Payment Plan

BOSTON STORE—NINTH FLOOR—DEARBORN STREET.

Artex Auto Seat Covers

For all 1925-29 model cars 6.95
Auto seat covers, with special fasteners. Special orders taken for cars not in stock, at same price. (Seventh Floor, Center.)

3-Piece Bedroom Suite

A September Sale Feature of Merit

Handsomely figured, matched butt walnut veneer and American gumwood suite. The 50-inch dresser and 42-inch chest are dust-proof lined. The full sized bed has graceful semi-bow foot. An outstanding value. Regularly priced at $195. September Sale feature, the three pieces for $127

May Be Purchased On Our Deferred Payment Plan

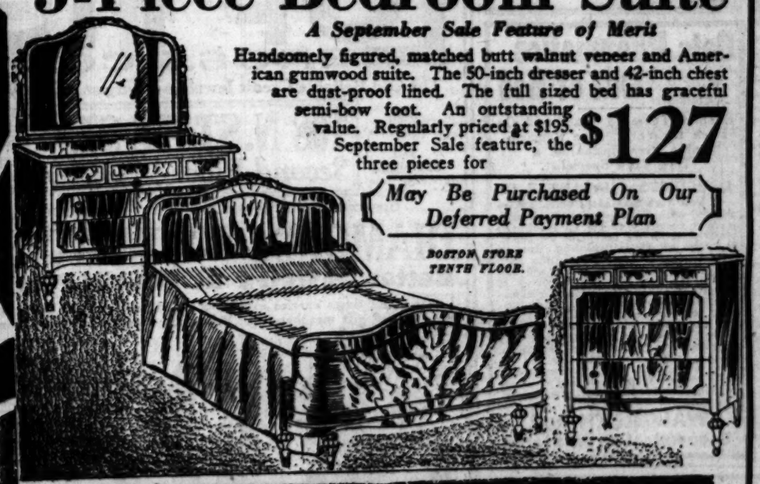

BOSTON STORE TENTH FLOOR.

Sept. Sale Wall Paper

32c Values At Roll 17c
Tapestry, two tones, floral all-overs and stripes, for living, dining or bedrooms. (Tenth) Floor.)

Sept. Sale Housewares

Dust Mops — For dusting floor, wall or woodwork. Reversible long handle, 49c
Hand Mops — Convenient for dusting autos, furniture, etc. 12-in. handle, at 19c
Kneeling Pad — Sponge rubber, for scrubbing, and various needs. 83c
Dutch Oven — Heavy cast iron, with self basting cover. 10 in. diameter.... $1
Food Chopper — Rollman food chopper, 5 detachable steel cutters, $1
Family Paint — Sherwin Williams, for interior and exterior use. Colors and white. Gallon can 2.89
Utility Varnish — Sherwin Williams Utility varnish, for floors, furniture, woodwork. Gallon can... 1.69

BOSTON STORE—EIGHTH FLOOR

OPAQUE SHADES

3x7 ft. First Quality 48c
Leading shade colors. Mounted on warranted rollers; mercerized ring pull. (Ninth Floor.)

KELLOGG TREATY WILL NOT SCRAP NAVY—BRITTEN

Insists U. S. Must Build 10,000 Ton Cruisers.

BY HENRY WALES.
[Chicago Tribune Press Service.]
[Copyright: 1928: By The Chicago Tribune.]

PARIS, Sept. 2.—Within the shadow of the room where solemn faced diplomats last Monday signed the Kellogg pact outlawing war, Representative Fred Britten of Chicago, chairman of the house naval committee, issued a warning today that neither Europe nor the United States should be kidded into believing that the treaty means curtailment of the American naval building program.

And from another part of the capital Representative E. H. La Guardia of New York popped up to announce that the United States could not continue its program for the much needed 10,000 ton cruisers without repudiating the document which Secretary of State Kellogg signed here.

England Builds Many Cruisers.

"Well meaning pacifists who contend that the Kellogg treaty justifies the United States renouncing the building of any more cruisers probably do not know that England has completed or is now building fourteen 10,000 ton cruisers carrying eight inch guns and capable of thirty-one knots," Mr. Britten said.

"Pacifists have forgotten that since 1917 England has completed twenty-nine cruisers in addition to those of the 10,000 class, all with a speed of over twenty-nine knots," he said.

"Since 1919 Japan has completed twenty-one cruisers doing better than thirty-one knots and aggregating 126,000 tons. Japan has also laid down six 10,000 ton cruisers.

U. S. Far Behind in Race.

"When all the modern cruisers just built or being built are launched, we'll have eighteen totalling 196,000 tons against Japan's thirty-three cruisers totalling 206,000 tons, and Britain's sixty-three cruisers totalling 385,000 tons. For the United States to abandon its present naval construction program out of sentimental consideration for the peace pact would be national suicide."

Representative La Guardia scored Mr. Britten for his big navy talk at this particular moment and place.

"We can't expect that Mr. Kellogg's rôle as peacemaker will be taken as sincere when responsible representatives of the United States government come here and harp on American supremacy on the seas," he said. "While we are building cruisers, England, France, and Germany are building commercial vessels. Either the peace pact or the big navy program must be rejected, and I predict the latter."

Disarm Talk Dominates League.

GENEVA, Sept. 2.—(AP)—Disarmament supremely dominates all discussion on the eve of the ninth assembly of the league of nations.

Admittedly difficult of solution, it stands out all the more for this reason as a problem demanding urgent attention from the delegates of some fifty nations who have gathered in Geneva for the meeting opening tomorrow. The Kellogg pact renouncing war has pushed disarmament to the front because it is regarded as a big incentive to the reduction of armaments.

Chancellor Mueller of Germany, Premier Mackenzie King of Canada, Foreign Minister Briand of France, and almost a score of other foreign ministers are here ready to review world affairs. The Polish-Lithuanian dispute over the sovereignty of Vilna is a problem that is causing the statesmen some concern and may be aired on the floor of the assembly unless Premier Waldemaras of Lithuania receives satisfaction.

The great importance the league gives to American coöperation is shown in an official communique issued today outlining the agenda of the assembly. It consists chiefly of a summary of the extensive collaboration by the American government and its citizens in various league activities such as disarmament, social welfare, economic problems, health, opium, transit and codification of international law. Many hundreds of Americans are seeking tickets to the opening session, but only one out of every eleven applications can be granted.

KELLOGG SAILS FOR HOME TODAY; ENJOYS IRELAND

[Chicago Tribune Press Service.]

DUBLIN, Sept. 2.—Secretary of State Frank B. Kellogg today paid a farewell visit to President William T. Cosgrave at the latter's country home. Mrs. Kellogg sails tomorrow on the cruiser Detroit and will board the Leviathan at Cherbourg on Tuesday, thus avoiding any landing in England.

This, he said, was, however, purely a matter of time and the machinery of travel.

In the time available it would have been impossible for Secretary Kellogg to visit England. He is delighted with his Irish visit.

Try a New Hairdress; It Might Help Your Looks and Outlook

This is the fable of a conventional soul whose hats were the insignia of her prim and slightly domineering virtues. You know the type of woman I mean. Unbending, unyielding, and not as tolerant as her biblical inspirations, properly interpreted, would have dictated.

How many temptations is it that the just man meets per day? I've forgotten. Seven, nine, or twenty-one. Anyway, our good woman ran into one of them one fine morning she went shopping. The tempter in the hat department lured her into a charmingly lit small room and there seduced her into parting with the forbidding, hard shelled, turned down brim which so modestly kept her eyes from seeing much beyond it. She walked forth with a roguish glance under the coquettish upturned chapeau, and the lady, so the story goes, was never the same unyielding soul.

We know that to be a real story because we just made it up ourselves. No malice in the deed. Only to introduce the idea that if a lady's soul may be brightened by the turn of a hat brim, what, think you, might be the reward if she'd change her coiffure occasionally?

We change as the years go by. Least, we ought to. To remain stationary is to dry rot, so to speak. The hat of five or ten years ago suited us nicely then. But new lines, new faces hardened or softened with the fleeting years may call for new styles of chapeaux. Why not, then, for a new coiffure?

A new bonnet, as the saga on affairs des femmes would say, is a better tonic than that which flows from bottles. Being so, what, think you, would be the coiffure that could make a subtle change and bring added beauty?

Try a new one of a quiet Sunday when the youngsters are parked for their afternoon siesta and the gentleman of the house has eloped with his golf sticks.

When the gentleman of the house comes dragging his golf score home behind him, he may ignore the coiffure achievement. But love's labor will not be lost if you feel the revivifying effect of discarding an old and unbecoming prejudice.

* * *

Men's Garden Club to Open First Fall Show Next Friday

BY FRANK RIDGWAY.

Members of the Men's Garden club are determined to make Chicago famous for its gardens. To help this idea along they are holding their two day fall show in the loop where beginners in home gardening may have an opportunity to see what it is possible for men to grow in their spare time.

More than sixty members of the club are actively helping to stage the combination flower and vegetable show which opens at the Hotel Sherman Friday. With dahlias, gladioli, asters, and the annuals at their best the gardeners feel that they have an excellent opportunity to show what can be done with flowers around the home.

Both members of the garden club and nonmembers will compete in separate classes of flowers and vegetables, L. W. Nack, president, states. More than 200 exhibitors are expected to bring in specimens of flowers or vegetables.

Educational elements of particular value to amateur growers will be woven into the program. The West Park, South Park and Lincoln Park boards will have educational horticultural exhibits at the show. Many city and suburban clubs will have displays of garden crops.

Mr. Nack expects a fair sized showing of vegetables. Flowers dominate in most of the home gardens and thousands of blossoms will be on display.

The Men's Garden club, which was organized last spring, held its first spring show at Garfield park in June. The show this week is expected to be the forerunner of annual combination flower and vegetable shows in Chicago.

Gets Rheumatics Out of Bed

Enables Them to Walk and Go Back to Work. The Remarkable Prescription of a New York Specialist.

DRUGGISTS GUARANTEE IT

A New York Specialist's office, always crowded with Rheumatics seeking relief, made it necessary to put up his Nurito prescription for the benefit of the public. It is now on sale in local drug stores on a positive guarantee. Those who have tried everything without benefit will find Nurito the most startling discovery of recent times. For the pains of rheumatism, neuritis, neuralgia, sciatica or lumbago the relief is quick and sure. But you can prove this with one package. There is no use in wasting effort with anything that doesn't stop your pain. And if it does that you know you are going to get well. Get a package today. Take two or three doses, and if disappointed take it back and get your money. Try it today. Get it all—

WALGREEN and Economical Drug Stores

Crackers, Milk Keep Carpenter, 51, Alive

"All I could eat was crackers and milk, due to stomach trouble. I took Adlerika, and now at 51, I am a new man and eat anything."—L. Gariepy.

The simple mixture of buckthorn bark, glycerine, saline, etc. (known as Adlerika), has a most surprising DOUBLE action. First, it acts on BOTH upper and lower bowel (most medicines act on lower bowel only) and removes foul matter that often poisoned the system for months. Second, Adlerika clears all GAS and sourness from stomach and bowels, bringing INSTANT relief from stomach trouble. And in addition, Adlerika removes metabolic poisons which cause neuritis, rheumatism, etc.

Dr. H. L. Shoub, New York, writes: "Adlerika, in addition to its intestinal cleansing checks the growth of intestinal bacteria and bacilli."

Dr. J. Weaver: "In my 50 years' practice I have found nothing to excel Adlerika."

J. E. Puckett: "After using Adlerika, I feel better than for 20 years. Awful impurities were eliminated."

It will astonish you the great amounts of poisonous matter Adlerika brings out—matter you would never believe was in your system. In chronic constipation, gas bloating, sour stomach and sick headache, just ONE spoonful Adlerika brings wonderful relief. At leading druggists.

Ensembles Are Part of Youngest Wardrobe

by Corinne Lowe

NEW YORK.—[Special Correspondence.]—In "our salad days when we are green in judgment" we show a decided maturity if we are also green in dress. Take, for example, this charming little ensemble designed for the very salad days of from 4 to 8. It is of dark green suede cloth and it includes coat, little beret and diminutive muff.

This ensemble idea is one, so it would seem, to which even the very young must bow. Usually it is the wrap and frock that are placed in perfect harmony. But sets like the above, inspired by French designers, are becoming less and less exceptional.

It is difficult, indeed, to inject into these little straight-from-the-shoulder coats any air of novelty. But even a glance at this one will reveal that in this case the difficulty has been surmounted. Much of this air of novelty is given by the raglan sleeve which is so influential in grown-up modes. As you see, the sleeves here are inset in points that extend to the adorable little standing collar.

This collar is corded with the same matching material that trims the remainder of the coat and that ornaments the muff. The last touch consists of a band of brown beaver at the top of the collar. The buttons are self-covered.

But to go back to the dark green in which the ensemble occurs, this is an excellent choice for the small girl.

Are You a Spartan Mother in Attitude Toward Children?

By GLADYS HUNTINGTON BEVANS

Are you a Spartan mother?

I don't mean Spartan in training your children. I don't mean have you the "Return with your shield or upon it" attitude toward them.

I mean, are you Spartan in what you expect of yourself?

Do you, for instance, if you don't feel well or have a headache or are unutterably tired, make it almost a religion to keep all this to yourself, especially as far as the children are concerned?

Just as I'm sorry for the husband who has an ailing and complaining wife, so I'm sorry for the children who have a mother who makes them constantly aware of her indispositions. Dwelling upon them does not make for a cheerful atmosphere, and even if a child is old enough to be sympathetic the recital of woes becomes meaningless through reiteration.

The other way is better—to be Spartan with yourself. But even that can be carried to an extreme. There is an intelligent course between the two.

It is good for your children to be given an opportunity to think of you, to be considerate of you, or even to take care of you if you are not well—occasionally.

You don't need to be mournful or "ailing" about it, but you can tell them, for instance, that you have a bad headache and that noise bothers you in such a way that they truly want to help you. You can let them know—occasionally—that you're so tired you can scarcely move.

If these times are infrequent enough to impress them you will find that they will respond to your need for them. It is sweet to be needed, and children are capable of feeling this to a surprising degree.

So, whether your children are boys or girls, big or little, give them an opportunity to be considerate and protective and thoughtful of you or some one else they love.

You don't want to have a corner on all the virtues. Give the children a chance to practice some.

[Copyright: 1928: By The Chicago Tribune.]

BEAUTY ANSWERS

BY ANTOINETTE DONNELLY.

RUTH K.: OILY HAIR SHOULD be shampooed at least once a week. Rub the following tonic into the scalp at night: Resorcin, 40 grains; water, 1½ ounces; alcohol, 1½ ounces; witch hazel, 1½ ounces.

EMBARRASSING MOMENTS

School Days.

My most embarrassing moment I must date back to my early school days. The teacher was giving us an examination and it came my turn to be questioned. She asked me what the six senses were, and I started, "Common sense."

I got no further, and always being a sensitive child you can imagine how the children's laughter and the teacher's smile made me blush.

W. H. B.

LOFTIS BROS. & CO. EST'D 1858

The Old Reliable Credit Jewelers—*Largest in the World*

838 E. 63rd St. | 340 S. Halsted St. | **108 N. STATE ST. Second Floor** Northwest Corner STATE and WASHINGTON | 215 W. Randolph St. | 1238 Milwaukee Ave.

DIAMOND IMPORTERS SELLING DIRECT TO THE PUBLIC

DIAMONDS Cash or Credit WATCHES

Better Jewelry at Lower Prices

Loftis at all times carries extensive assortments of the better grade jewelry and gift merchandise. Prices are most reasonable. Convenient credit to all.

"Thelma" Blue white Diamond. Ring is solid 18-k white gold. $37.50 $1.00 a Week

Diamond Wedding Rings. Beautiful Wedding Rings in solid 18-k white gold and solid platinum, set with brilliant blue white Diamonds. Prices range from $22.50 up.

"Saranna" Sparkling blue white Diamond; impressive ring of solid 18-k white gold. $100 $2.50 a Week

Diamond Wrist Watch. Solid 18-k white gold, set with 4 genuine blue white Diamonds and 4 Sapphires. Assorted shapes. 15-jewel movement ..... $44 $1.00 a week. Many other styles, not Diamond-set, at $10.65, $15, $18.75, $22.50, $28, $27.50 and up.

The New Elgin "Legionnaire" Very latest Elgin strap watch. Cased and timed at the factory. Comes in a variety of styles, from $19 to $27.50 $1.00 a Week

Our Stores Are Closed All Day Today, Labor Day

Montgomery Ward & Co's RETAIL DEPARTMENT STORE

At Chicago Avenue Bridge—West Chicago Avenue and Larrabee Street

Fur-trimmed Coats

Lovely Styles for the New Season

MATERIALS —Buckskin Suede —Wool Velour —Val-Glo Bolivia

$19.95

TRIMMINGS —Manchurian Wolf —Belgian Hare —Imported Mandel

Just unpacked are 300 stylish coats at a price especially low. You will agree once you examine the fabrics and the faultless workmanship. And how luxurious are the fur trimmings! Wrap-around and flare models—the very latest for 1929. Sizes 34 to 44.

Broadcloth Shirts

1,000 For Sale Tuesday

Values Extraordinary!

$1.39

Men, here's a shirt of elegant broadcloth with plain or rayon stripes. A seven button shirt with the fashion pleat down the front giving that smart appearance. Fast colors in scores of neat patterns. Sizes 14 to 17. You can buy 3 for $4.

Women's One-Strap Patent Slippers

Choice of 10 Smart Styles

$3.29

Popular 1-straps in the dressy patent leather. Cuban or spike heels. Some with novelty cutouts and gray and black trims. All sizes. There are values in this assortment easily worth $6. Don't miss this great bargain.

Boys' School Suits

With 2 Prs. of Knickers and Vest

$6.00 Value

$4.95

Back to school, real soon, boys, and Ward's is here to help get you ready. Serviceable school suits tailored of medium and dark suitings in the new single and double-breasted models. Excellent workmanship throughout assures the boys of long wear. The knickers are full lined and reinforced. Vest is also included. Sizes 6 to 12 years. A wonderful value at this very low price.

At Ward's Dept. Store.

Classic Soap

25 bars 49c

White laundry soap; limit 25 bars to a customer. No C. O. D. orders. Limited quantity; so come early.

COMFORTER CHALLIS

Full standard first quality; assorted patterns and colors; 18c value; 10 yards limit. Special, yd. 10c

Printed Cotton Charmeuse

Broadcloths, foulards, and charmeuse in the newest and most colorful patterns. All guaranteed fast colors. Values up to 59c a yd. Special at yd., 34c

JAP SILK PONGEE

Imported Jap all silk pongee for slips, dresses, draperies and a host of other uses. Full 33 inches wide. A new low price for this fine quality. Yd., 43c

MERCERIZED SATEEN

36 in. wide mercerized sateen of splendid quality. A wide selection of light and dark colors; ideal for bloomers, linings and draperies. 29c value, at. yd., 19c

SILK AND RAYON HOSE

Women's serviceable silk and rayon hose with picot top. Autumn shades. Reinforced at heel and toe. Sizes 8½ to 10. Pr., 39c

WALL PAPER

Plaste design wall paper for side walls. High quality; 1928 design. 50c value. Double roll, 30c

9x12 Axminsters

Rich Chinese Designs of Beauty

$19.95

You will buy these rugs for their durability as well as for their beauty. Thick, serviceable pile and popular Chinese designs and colors. A marvelously fine rug for only $19.95.

At Ward's Dept. Store

32-Pc. Breakfast Set

IMPORTED!

$3.98

An imported 32 piece breakfast set at an astonishingly low price. Complete service for 6 persons. Set contains plates, cups, saucers, sauce dishes, bread and butter plates, bowl and platter. Very attractive design.

Ruffled Curtain Sets

$1.39 Value

98c

5 pc. ruffled curtain sets of very fine voile with rayon stitched edges in helio, green and gold. A very attractive set suitable for any room in your home. Set includes valancing and tiebacks. Very special at this low price.

Pure Virgin Wool Plaid Blankets

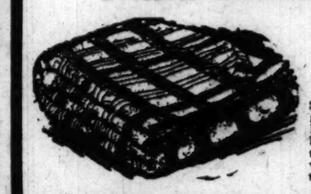

$6.79 Pr.

Size 66x80 inch all virgin wool blankets in large block plaids in blue, rose, gold, helio, tan or gray. Bound with high grade sateens to match. $8.98 value.

60x80 Nashua Blanket

Nashua cotton plaid blankets in blue, tan, rose, gold, helio and gray. Carefully made with shell stitched binding. Worth $2.98. Pair, $1.98

3-Piece Parlor Suite

At a $40 Saving at Ward's

Covered in attractive Jacquard velour of a good grade, this suite at $59 is an exceptional bargain. We also offer many other living room suites in different coverings reduced so that you can buy high grade furniture at Ward's at the prices usually found on much cheaper grades elsewhere. Cash price for this suite, $59

At Ward's Dept. Store.

10 Pc. Drawing Sets

Has 5¾ in. compass, dividers with pencil and pen parts, jointed lengthening bar, 4¾ in. plain divider, 3½ in. bow pencil and pen, 4¾ in. ruling pen, box of leads and instrument key. Set, $2.87

Rayon Bloomers

Women's rayon bloomers, cut extra full. Strongly made. In flesh and peach; sizes 27 to 29. $1.00 value. 75c

Nainsook Slips

Women's non-cling nainsook princess slips in white, flesh and peach. Sizes 36 to 44. Worth $1. 75c

Women's Cotton Union Suits

Combed cotton union suits with cuff or shell knee. Fine quality. Sizes 34 to 44. 59c value. 42c

Cabinet Heaters

The Same Model Others Sell for $100

CIRCULATES WARM MOIST AIR

$59

A walnut, porcelain enameled heater that will look well with the finest of furniture. This splendid heater will heat 5 or 6 rooms with a lower fuel consumption because of its scientific construction. It is 51 in. high and 24 in. wide. A heater that others would sell for $100.

Easy Terms Can Be Arranged $5 Down—$55.50

Riversides Are Guaranteed Unconditionally 16,000 Miles

Easy Terms on Tires and Tubes On Purchases of $25 or Over

Judge for yourself. If these fine tires do not give you satisfactory service we will replace them with new Riversides, charging you only for mileage received; or repair the tire free of charge. There are no strings on anything Ward's guarantee. Come to Ward's for your tires and take advantage of our Easy Payment Plan.

NEW LOW PRICES

Full Balloons		Oversize Cords	
29x4.40	$ 6.79	30x3½ Cl.	$ 5.98
29x4.75	9.25	30x3½ S.S.	7.39
30x4.50	7.65	31x4 S.S.	9.98
30x5.77	14.95	32x4 S.S.	10.75
31x5.25	11.75	33x4½ S.S.	15.25
32x6.00	15.15		

Co's
ORE
reet
-Strap
rs
insters
s of Beauty
fast Set
ain Sets
Women's Cotton Union Suits
Combed cotton union suits with cuff or shell knee. Fine quality. Sizes 34 to 44. 59c quality.
42c
ranteed
00 Miles

Mae Tinee Gives Closeup of Motion Picture World

Chicago Daily Tribune

THE WORLD'S GREATEST NEWSPAPER

Frederick Donaghey's News and Reviews of the Theater

MONDAY, SEPTEMBER 3, 1928. ** 9

The Taming of Elizabeth

By WINIFRED BOGGS

SYNOPSIS.

The young Elizabeth is the adored daughter of Tim and Elizabeth Darcy. When she is four years old she runs away from home to avoid punishment for getting into mischief. She is brought home promptly by a neighbor, Miss Smiley.

At twelve Elizabeth runs away again, this time from school, and to the home of her Aunt Dolly, in London. Dolly, who is almost as flighty as the young Elizabeth, immediately makes friends with her niece, much to the irritation of her stepson, Stephen Whitby.

After the death of her parents Elizabeth goes to live with her aunt. During the war they keep themselves busy and also amused by performing in amateur theatricals for the benefit of wounded soldiers. Stephen, home on leave, is asked by his stepmother to bring Mark Lennox, a young playwright, to one of their performances.

Shortly after the end of the war Mrs. Whitby dies suddenly and Elizabeth learns of her penuriousness that her aunt had frittered away the money left by her husband, and had also disposed of some of Stephen's inheritance. Afraid to face Stephen after this revelation, Elizabeth decides to go to Mark Lennox and ask him to get her a job on the stage. Stephen finds her with Mark and, although his business has failed, he comes to help her. She refuses his help and advice, and takes a part in Mark's new play. On the opening night she gets stage fright and runs off, leaving an understudy to take over her part. Miss Smiley, who happens to be in London visiting her cousin, Mrs. White, sees Elizabeth on the street and takes her to Mrs. White's home. The latter gives her a job as cook and Elizabeth accepts. But she fails in this job too, and then with a post as companion to an old lady in the country. Julian Vestington, the old lady's grandnephew, makes all the arrangements with Elizabeth.

Stephen arranges with his cousin, William Whitby, to take over the management of Elizabeth's business.

Elizabeth grows fond of Mrs. Vestington, who showers attention upon her young companion, but the girl misses youthful companionship and scents a mystery about the house. The atmosphere of the house finally gets on her nerves and she grows restless and morbid. She wants to get away but Mrs. Vestington will not release her. She realizes she is being held a prisoner. Her letters to Stephen are unanswered. She manages finally to write.

INSTALLMENT LV.

STEPHEN TO THE RESCUE.

The next moment the hall telephone shrilled loudly and it occurred to Stephen that it was the telephone which had roused him. He turned with some irritation. An hour and a half to wait for the post and the letter that surely must come today. Wrong number of course! He took off the receiver with a muttered curse.

He was amazed when a voice asked for him. "Yes, I am Stephen Whitby. What do you want at this time of the morning?" he demanded brusquely.

"Ward. Guardian," he echoed, "I don't understand."

The voice began again.

"Elizabeth Darcy, young person calling herself Elizabeth Darcy?" he asked. "Do I know what's happened to her?" His heart beat thickly and he could hardly speak. Elizabeth, his Elizabeth, dying or dead! She had returned from abroad and some ghastly accident had happened to her. She had been knocked down, run over. He swayed dizzily; his world seemed to reel much about his ears. Elizabeth . . . he had lost her.

"Police speaking," came the voice at the other end.

The police had taken her to the hospital. Was she still alive? Had she asked for him?

"Stephen! Stephen! How can you be so cruel?"

"Where is she?" he managed to say.

"——Station," came the reply. "In my private office." It was another voice.

A railway accident! Is she. . . is she. . .?"

"She's under arrest," said the voice pompously. "She says to send for you. In spite of the appearances she speaks respectable enough."

Stephen gasped. There was some mistake. It was certainly not his Elizabeth Darcy. "Arrested! Absurd!" he exclaimed.

"Charged with travelling without a ticket," said the voice, "boarding a train when in motion; using obscene language; escaping from prison on her own confession; and stealing twenty-six pounds. Also drunk and disorderly."

"Don't be a damned fool!" shouted Stephen furiously. "My ward is an elegant, well-behaved young lady."

"Then appearances are mighty deceptive; she says she's your ward. We've got her here till we can find out from Scotland Yard if she's wanted."

"Don't be absurd!" exclaimed Stephen. "I will come at once." He flung on his clothes and dashed into a taxi. His landlady, Mrs. Limike, had not yet appeared on the scene and he got out unnoticed.

He was still thinking of Elizabeth as he had last seen her when he came into the station-master's private office. "I knew there was some mistake," he said, "this is not. . . ."

Then he broke off with a gasp, for the ragged figure had turned and beneath the dirt on her face he recognized the features of the young Elizabeth. Also she had flung herself upon him and was clinging to his arms.

"Stephen! Stephen! How can you be so cruel. Of course it's me! To say that, and after all I've gone through, and the silly way these men have been going on, and that young policeman not at all respectful! All because I didn't have time to get a ticket when I escaped from that dreadful place. . . or any money to pay for it once the money had been taken from me. . .."

"Elizabeth! In God's name what does this mean?"

He could hardly believe his own ears, the evidence of his own senses. He could only stare at her in horror and alarm. Her clothes were torn, one leg was stockingless and badly scratched, she was smeared with blood and dirt, was an abject figure of misery and disorder. He turned to the interested spectators. "Go," he said. "Tell me what I owe and clear out! The charge is preposterous. This lady is my ward; her story is true. What has happened I do not know, but this I know for certain, she may have been foolish but she has done nothing wrong."

"Foolish!" echoed Elizabeth, bitterly, letting go his arms. "Yes, that is just what you would say. Foolish to get out of Hell when one has a chance, and before it is too late!"

"You said a prison," she was reminded. They were all there, the ticket-inspector, the guard, the station-master of the London terminus, and a young policeman brought in from outside, and all of them against her. But Stephen was there too, and she turned on them defiantly.

"You're a set of idiots," she said. "So it was a prison. I told nothing but the truth, far worse than any prison could be. No wonder it was a madhouse once, or that I nearly went mad myself, and then when I escape all this fuss instead of helping me! My guardian will have you all reported, so there!"

Stephen, rather red in the face, had got out his note-case, and four pair of interested eyes studied it. Obviously this girl was either no better than she should be, or an escaped lunatic, but she was the responsibility of this grave, handsome and possibly rich young man, and there you were. He was obviously prepared to pay for the ticket and a bit over. In fact he was already doing so, and expectations were not disappointed.

"You don't seem very glad to see me, Stephen," complained Elizabeth, beginning to sob noisily. "I do think it's beastly of you. I suppose you hoped you'd got rid of me for life, and that I should never turn up again to make you waste five minutes away from your widows and things."

The ticket-inspector sighed. Undoubtedly rich gentlemen were able to lead utterly abandoned lives, and very nice, too! But he did not think much of his taste in the matter of his especial bit o' goods. "Ward" indeed!

Stephen, still rather red in the face, bundled the sobbing girl into a taxi, and tried to make sense out of her incoherences. He felt an enormous relief, but a certain exasperation, for really this last escapade was a little too much. Let her run away—nothing was ever going to cure her of that, it seemed!—but there were ways of doing such things. And surely she could have given Mrs. Vestington notice in the usual way without all this fantastic performance. The absurd child had spent all her money, bolted without it, and traveled without a ticket; that at least was plain, but the appalling condition in which she appeared needed some accounting for. She had got herself into a mess, probably, in more than one sense of the word! Still she was safe, and he drew a great breath of relief. There was a curious softness in his heart which he distrusted.

"Have you been rolling in gutters?" he demanded sternly.

"Not gutters," wept Elizabeth. "I should not have minded that! Swamps. Coal-carts. Bogs. All night. And those devils chasing me. And scratching things tearing at me and trying to stop me getting away. And nearly missing the train. And guards and things so rude. And you looking so beastly superior and not being kind to me at all." Here she wept louder.

[Copyright: 1928: By Winifred Boggs].

[Continued tomorrow].

GASOLINE ALLEY—THE FATAL STEP

Colleen Is Back in Old Time Comedy Role, but She Is Good

"OH KAY."

Produced by First National.
Directed by Mervyn Le Roy.
Presented at the Oriental theater.
THE CAST:

Lady Kay Rutfield	COLLEEN MOORE
Jimmy Winter	Lawrence Gray
Jansen	Alan Hale
Shorty McGee	Ford Sterling
Judge Appleton	Claude Gillingwater
Constance Appleton	Julanne Johnston
The Earl of Rutfield	Claude King
Lord Bragrot	Edgar Norton
The butler	Percy Williams
Capt. Hornsby	Fred Obeck

"LOVE OVERNIGHT."

Produced by Pathé.
Directed by Edward H. Griffith.
Presented at the State-Lake theater.
THE CAST:

Richard Hill	Rod La Rocque
Jeanette Stewart	Jeanette Loff
Richard Thorne	Richard Tucker
Detective	Tom Kennedy
Grandmother	Mary Carr

By Mae Tinée.

Good morning!

Kay is, of course, Colleen, and "Oh Kay" is—of course—the screenization of the musical comedy success which is, as adapted, pleasant if not unusual cinema entertainment.

A pity, perhaps, that this film seats the little woman back into comedy just when she was going high, wide and handsome in meaty rôles, causing her detractors to bite the dust and her most ardent admirers to sit up and gaze brightly about. Too bad, maybe, that she couldn't have come across pronto with another picture like "Happiness Ahead," or "Lilac Time," instead of slipping back into the cute and comical stuff that many thought was all she knew how to put over. O, well, light fare for hot days, I suppose.

Musical comedies never have much plot and "Oh Kay" runs true to form, but the story of Lady Kay Rutfield of England, who runs away from a despised fiance, sets sail for America on a rum runner and, over here, finds herself in ridiculous and impossible situations—that merge duly into a blissful and permanent one, holds the interest.

The film is full of action and despiseth not slapstick. The alert Miss Moore is assisted by an efficient cast, principals being Ford Sterling, Alan Hale and Lawrence Gray. Direction and photography are okay—nobody's punning—and there are those among us who would clasp this photoplay to their buzzums if for only the single reason that—it is not a talkie!

Here's a Bright, Snappy Little Comedy of Errors

It's always nice to be able to say of a picture: "I think you'll like it!"—and that's the report on "Love Overnight."

Care for comedies? It's a comedy. Like to laugh? It has laughs. Like subtitles written with an easy humor? It has 'em. Fond of a brunette hero and a blonde heroine who play well and gayly together? "Love Overnight" possesses them in the persons of Mr. La Rocque and Miss Loff, who are most excellently supported by a small, smart cast, chief players of which are Tom Kennedy as a bone-head detective and Mary Carr as an up to date grandmamma.

Speaking of grandmammas, there are times when Miss Loff, young and smart and pretty as she is, gives the illusion of being a dear little old lady. Something or other about the lay of her mouth and jawbones.

The story presents a comedy of errors in which a young subway money changer falls in love with a beauteous damsel about to be wed, for financial reasons over which she has no control, to a Mr. Thorne, she respects but does not love. At the risk of being arrested on all sorts of charges, the subway servant saves and marries her and takes her home to his father who turns out to be ——? Guess!

"Love Overnight" is sunshiny, snappy and entertaining and has been mighty well directed.

'Appy Labor day!

See you tomorrow!

* *

Dr. Wise to Be Speaker at Rabbi's Installation

Dr. Stephen S. Wise of New York is scheduled to make the principal address on Friday at installation exercises at the North Shore Congregation Israel temple when Rabbi Louis J. Koppal assumes charge of the temple. The temple, the first to be established in the north shore suburbs, was dedicated early last spring.

BEG YOUR PARDON

In a story printed Sunday concerning radio station consolidations the statement was made that station WEBH was owned by the Westinghouse company. The station is owned and operated by the Edgewater Beach hotel. The consolidation of this station with KFKX and KYW, owned by the Westinghouse company, was voluntary, it was stated.

What's Doing Today.

CONVENTIONS.

Alpha Sigma Lambda fraternity..Congress
German Architects and Engineers..Bismarck
International Order of Good Templars, Scandinavian Grand lodge..134 Barry Av.
National Association of Referees in Bankruptcy..Edgewater Beach

MEETINGS.

Illinois department of public health..Sherman
Steuben Society of America..Atlantic
United Singing Society..Atlantic
Western Association of Railroad Wage.. ..Great Northern

The Inquiring Reporter

Every Day He Asks Five Persons, Picked at Random, a Question.

The Tribune will pay $5 for each question accepted for the Inquiring Reporter to ask. Send name and address with your question to "The Inquiring Reporter," Chicago Tribune. For today's question Mrs. Elizabeth Haight, 1355 Dewey avenue, was awarded $5.

The Question.

Would you carry an official courtesy star on your automobile?

The Answers.

B. G. Spinner, 400 North Michigan avenue, accountant—Hardly. I would be afraid of being mistaken for a bootlegger. Or I might be slugged out as a member of some gang and be an innocent but easy mark. Not having a legitimate use for an official star, it would only be a privilege star, and I have no use for a privilege star.

Glee Fielding, 102 East Chestnut street, secretary—Unless my business were official I certainly would not carry one. It is magnificent the day THE TRIBUNE got after the misuse of starred automobiles. It is disgusting for so many autoists to be using stars when they are not entitled to them.

William Cornwell, 400 North Michigan avenue, sales manager—I wouldn't carry one, because the mere presence of a star would create a feeling that I had more privileges on the street than the other fellow. I want to continue feeling that I am not entitled to unwon privileges. Another reason why I wouldn't carry a star is that I have no automobile.

John Ashe Scott, publisher, Miami-Palm Beach-Havana-Gimlet, Havana, Cuba—What would I gain by it? Should I have a star on my automobile? What would I have to do to be entitled to one? If it were a decoration indicating that I am a driver who tries to observe the rules, including those of courtesy, I would carry a star.

Miss Priscilla Crockett, 1519 Pratt boulevard, school girl—My mother and I will answer together. We would not carry a star, because it would be carrying false colors. We do not think it right for any one except those entitled to them. Possibly under certain circumstances physicians have the right to carry them.

Here Are a Gay Farce and a Bright Operetta

"THE COMMAND TO LOVE":

Farce, in three acts, adapted by Herman Bernstein and Brian Marlow from "Orders of the Republic," a German work by Rudolf Lothar and Fritz Gottwald: made known in Chicago (by Brady & Wiman and John Tuerk) September 2, 1923, in the Studebaker Theater, with this cast:

The French ambassador	Henry Stephenson
His wife	Violet Kemble-Cooper
Gaston, his attaché	Basil Rathbone
Gaston's aide	Anthony Kemble-Cooper
The foreign minister	T. Wigney Percyval
The war-minister	Ferdinand Gottschalk
Manuela, his wife	Mary Nash
The royal doctor	Thomas Louden
Don Tomas Martinez	Herbert Ashton
A lackey	Walter Colligan

ENOUGH, perhaps, has been said in THE TRIBUNE within the last ten months to indicate that "The Command to Love" is this reporter's notion of a farce as gay as any that has yet been brought from the Continent, as ruddy and as rutilant as any written anywhere, as audacious in its implications and its text as if the authors believed all the world to be made up of poised adults, and different from ninety-nine percent of all other known farces of modern make in that it has its theme in an idea of immense topical, satirical, and comical appeal. That idea, as I have explained ere now, is that the successes and the triumphs in international diplomacy are won not by the nations and the peoples with right or justice on their side, but by those who are cleverest in being represented by agents with sex-appeal. A Valentino with some drawing-room address and a bit of conversation, says Herr Lothar (in effect), is worth more to his nation than six Balfours, ten Kelloggs, fourteen Briands, and a score of Hugheses. The wives of cabinet-ministers, extraordinary plentipotentiaries, and professional statesmen are, Herr Lothar goes on to imply, women explicably bored to death.

France, in this German fable of the diplomatic life in Madrid, desires something from Spain, whose minister of war is eager that his wife's virtue be formally acknowledged by the International League for the Promotion of Morality Among Women, especially as years are gone since the medal of acknowledgment has been given to a Spanish woman. His wife thinks well of the French military *attaché*, who, however, is a bit restricted through the jealous, mistrustful espionage put upon him by the wife of the French ambassador, who, in turn, insists that the handsome *attaché* employ his comeliness for the good of France. When it is added that Gaston's step-brother is the lad who, in the end, has the say as to who shall get the Medal of Virtue, you have the concomitants of a farce as reckless as anything preserved from rowdy days of the Restoration.

If the foregoing catalogue of the elements gives to you the notion that it is a bit plotty for 1928 farce, permit me to assure you that it all comes out in performance as smoothly as—well, as "The Baby Cyclone," to name a model farce of another tint. Bear in mind that these elements could easily be made into tragedy; and that is a test of farce. The most laughable of the situations are shot through with that very quality of irony which the Greeks insisted was the basis of all tragedy; and farce should be like that, too. And Mr. Bernstein and Mr. Marlow have made a good job in their adaptation of a piece with which I became acquainted when it was merely a flat translation from the German.

The farce is performed in the style of high-comedy by Miss Nash and Miss Kemble-Cooper, by Mr. Rathbone and Mr. Stephenson, and by Mr. Gottschalk, who has never been more amusing than in his impersonation of the cocky, self-satisfied little minister of war. If you have seen anywhere an all-round performance of this type of farce superior to what may be observed in the Studebaker, your adventures in theater-going have been happier than mine, which have been many, and in many lands.

* *

Another Success in the Great Northern.

Saturday night's audience, in its reaction to the first performance of the piece, gave all the statutory reasons for believing that "My Maryland" will remain for months and months in the Great Northern—or, rather, in Chicago: there is a hint that the operetta may be put into another theater ere long. The play that seemed so silly when, all but thirty years ago, Clyde Fitch wrote it for Miss Julia Marlowe, is just the thing for a sentimental operetta with the Stars-and-Stripes in it: even the incident of the love-mad lad from next-door—an incident that was held to be thrilling when Arnold Daly had the rôle—is made to serve. In making over the play into a libretto, they have sensibly changed the fantastic explanation of why Barbara, in an effort to live up to Whittier's lines, should be gray-haired: in the operetta, she just waves the Flag and tells 'em to shoot; and Stonewall Jackson tells 'em not to. "'March on!' he said."

Mr. Romberg provides another of his fabricated scores, for which he has drawn heavily on the ballads and the ditties of the period. His transcription of these is clever and musicianly: indeed, his work on the music, allowing for the difference in origin, is even better than that which he put into "The Student-Prince." Time and time again, as the piece progresses in performance, there are tantalizing echoes of old tunes all but forgotten since childhood. As for "Dixie," it is in it and of it and through it: there is enough of that vital old walk-round of minstrel-days to satisfy even those Southerners born in Alberta, Labrador, and Alaska. Much is made of a pleasant, easy march-tune, called for the purposes of the show "Your Land and My Land," with a coda out of the psalm we know as "John Brown's Body"; and in this, rousingly sung by Mr. Wagner and the men's chorus, one hears the soldiers of the Union expressing the belief that one of these days all will be well as between the Blue and the Gray. Yes: 'tis that kind of an operetta, with not a thing in it to offend even so sensitive a sisterhood as the Daughters of the Confederacy.

The whole thing is bright, alive, and stimulating. When the stage fills with Northern soldiers and Southern girls, there is a spectacular kick to the proceedings that is out of the common. It isn't a matter of bunk patriotism in the theater that thrills so much as an exhibition of clever showmanship. I discern no reason for not believing that it will be at least as popular here as was "The Student-Prince," or "The Vagabond King," or "The Desert Song."

Miss Cook sings, as always, right on pitch throughout, and with more variety than she exhibited when in "The Student-Prince"; and she knows more about acting than she did when last here. Mr. Wagner is a pleasant and manly newcomer among the tehors of operetta; there are bully portrayals in the spirit of the piece by Mr. Casavant, Mr. Cunningham, and Miss Ballou; Miss Byron is diverting in an incidental soubrette's rôle; and the quiristers know what is wanted from them, and deliver it.

P. D.

"MY MARYLAND":

Operetta, in three acts, based by Dorothy Donnelly on Clyde Fitch's play named "Barbara Frietchie": music by Sigmund Romberg: made known in Chicago (by the Messrs. Shubert) September 1, 1923, in the Great Northern Theater, with this cast:

Barbara Frietchie	Olga Cook
Her father	William H. Pringle
Arthur, her brother	James Meighan
Captain Trumbull	Nathaniel Wagner
Colonel Negly	Louis Casavant
Sally, his daughter	Ruby Spencer
Jack, his son	Hal Conkling
Zeke Bramble	George Rosener
Tim	Arthur Cunningham
Fred	Jack Wheeler
The Widow Hunter	Marion Ballou
Mammy Lou	Mattie Keene
Sergeant Perkins	George V. Dill
Doctor Boyd	Ralph Dunn
Sue Royce	Betty Byron
Laura Royce	Helen Doyle
Edgar Strong	Paul Davis
Stonewall Jackson	James Ellis

Fall Shopping!

You'll find

the newest modes in dresses, coats, hats, shoes; advance notices of fall openings; the best values in wearing apparel of all kinds—in the advertising columns of today's Tribune.

Tribune-advertised merchandise is always the newest, the best, and moderately priced.

If you want the latest styles, fair values, quality merchandise—read

TRIBUNE ADVERTISING TODAY and every day!

Belgians Seek Bigger Gaming and Sun Baths

Fear Ostend Is Going to Dogs; Too Tame.

BY ANNE SOMERS HOUSE.

[Chicago Tribune Press Service.]

BRUSSELS, Belgium, Sept. 2.—With Parisian nymphs dancing nude in private apartments at Ostend, baccarat banks running to 500,000 francs [about $30,000], and two or three gambling suicides occurring every season, you wouldn't expect to sniff a young ladies' boarding school atmosphere in the "queen of Belgian seaside resorts." But up to the minute Belgian dailies now are wagging their tongues against the "Sunday school air" at Ostend, and say the world's fastest gamblers and prettiest belles will soon forsake such a "goody-goody" place.

Ostend wouldn't let women and men take sun baths in public is the complaint. Try as you would, you will not acquire that fashionable tan on the beach of Ostend unless you emigrate way out to those dunes of Le Cocq where Prince Carol of Roumania and his blonde Mme. Lupescu lodge in a mysterious villa. . . . Run about in your bathing suit on the beach as long as you like; but don't stretch your idle limbs on the sand unless you want the pious Ostend city fathers to send the police after you.

Second—Whoever would want to go to a dull place where you can't put more than $30,000 at a time on the roulette or baccarat table?

"No Rosie Dolly will ever come to Ostend," wail the experts in the matter, "unless we tear down all gambling limits and allow any stakes beyond $30,000 to astronomic figures. Up to now Ostend gambling runs to a miserable total of two or three hundred million francs a season—an absurdly "petty bourgeois" figure, connoisseurs contend.

"Progressive" elements in the municipal council, after a bitter fight, are now at least obtaining a compromise on the sun bath problem: a "palais des thermes" which will cost the town the pretty sum of twelve million francs will go up around the Galleries Royales park this year, and within the precincts of the tiles and mosaics of this Roman bath, in the Deauville manner, people will be permitted to get a sunstroke if they care. King Albert and Queen Elizabeth own a villa bordering on the new Thermal palace grounds.

How to help those poor shareholders of the "kursaal" (or casino), who get no more than 100 per cent out of their capital every season, is a far more ticklish question. A clause in the law says "$30,000 stakes and no more . . .", and that seems to settle the matter. Maybe the state will close its second eye one of these days. One eye is firmly closed by this time and doesn't notice that the totally illegal exploitation of gambling is going on at Ostend and all along the Belgian seashore.

A subtle distinction in the Belgian law permits gambling, but forbids any exploitation of gambling. Any "croupier" who accepts the customary "cagnotte," or percentage, on all stakes and winnings, is liable to get into jail if caught. No croupier is ever caught at Ostend. The Belgian state obtains from eight to twelve million francs taxes out of the "kursaal" every year, while the town of Ostend gets four million francs in taxes and two and a half million francs in rent.

The "kursaal" is a "private club" to which you have to be introduced by two members two days before being admitted to the gambling hall. Waiters and cashiers in the smartest hotels are "members" and willing to introduce you after a heart to heart talk.

Some of the finest concerts in the world are held at the "kursaal." Its concert room seats 4,000. The fashionable hotels on the "digue," or board walk, outstrip the French when it comes to sophisticated menus. Their wine cellars are famous among connoisseurs, some of their wines being unavailable anywhere else in the world. Negro jazz bands are paid ten times as much as classic orchestras at Ostend. There is an automobile salon and there are horse races on two tracks. Ostend isn't so bad a place to spend your vacation in, if you don't mind that $30,000 baccarat limit!

OCEAN STEAMSHIP MOVEMENTS.

Arrived.	At.	From.
Transylvania	New York	Glasgow
Carinthia	New York	Liverpool
American Trader	New York	London
Karlsruhe	New York	Bremen
Albert Ballin	New York	Hamburg
Franconia	New York	Queenstown
Lancastria	New York	Plymouth
Sailed.	**From.**	**To.**
Carmania	Havre	New York
Samaria	Queenstown	New York

OUR SECRET AMBITION

MOTION PICTURES. DOWNTOWN. | MOTION PICTURES DOWNTOWN. | MOTION PICTURES DOWNTOWN.

TO THE PUBLIC:—

All Balaban & Katz Theaters Are Open Today Presenting the Usual Performances.

BALABAN & KATZ LOOP THEATERS
AFFILIATED WITH PUBLIX

CHICAGO RANDOLPH STATE LAKE

Doors Open at 10:30 a. m.—Holiday schedule and prices today. All shows De Luxe

The hit of the stage year

SCREEN SOUND

Come SEE the great stage-story as life and HEAR its Laughter and Sobs!

You live the life of actors backstage, singing, loving, suffering, frolicking.

William Haines

"EXCESS BAGGAGE"

Metro-Goldwyn-Mayer's First SOUND Picture

See the famous "slide for life" in startling "SOUND"

Stage Sensation "XYLOPHONIA" Comedians, Beauties

H. LEOPOLD SPITALNY'S symphonic orchestral gem, "The Dance of the Hours"

ROOSEVELT STATE near WASHINGTON

Doors Open 9:30 A. M. Holiday Schedule and Prices

Don't miss this most emotional of love stories told in "SOUND"

"Lilac Time"

COLLEEN MOORE

GARY COOPER and a score of daredevil flyers

Hear the airplane duels that flash before your eyes.

A First National Picture

FOX MOVIETONE NEWS

MIDNIGHT SHOW EVERY SATURDAY

ORIENTAL RANDOLPH near STATE

Today Doors Open 10:30 A. M. Holiday Prices—All Shows De Luxe

Nowhere else in Chicago can you find such novel stage and screen entertainment as you ALWAYS get at the Oriental Theater.

TOMORROW

AL KVALE

and the merry-mad gang in "ICY-HOT JAZZ"

a blizzard of torrid jazz way up in the frozen wastes. Come on and see those jazz Eskimos do the "ALASKAN DIP." It's the newest thing.

On the Screen

COLLEEN MOORE

The entire country tingled with the glorious music of this as a play—see it now as a mighty film romance.

"Oh Kay"

McVICKERS MADISON near STATE

Today 9:30 a. m. Continuous—Today. Holiday Schedule

NOW YOU CAN HEAR IT AS WELL AS SEE IT!

THE GREATEST AIR SPECTACLE EVER FILMED—MADE MORE WONDERFUL WITH THRILLING SOUND

"WINGS"

CLARA BOW BUDDY ROGERS RICHARD ARLEN GARY COOPER

First Time at Popular Prices

Extra: Fox Movietone Newsreel

MIDNIGHT SHOW EVERY SATURDAY Begins at 11:30 P. M.

NOW WHIPPING EVERY PICTURE IN CHICAGO!

That's what they ALL say THE BEST PICTURE OF THE YEAR!!

John **BARRYMORE** in **"TEMPEST"**

With CAMILLA HORN and LOUIS WOLHEIM

UNITED ARTISTS THEATRE

WHERE THE STARS SHINE

SMOKE IN THE LOGES! CONTINUOUS FROM 9 A.M. MIDNITE SHOW SATURDAYS!

WARNER'S ORPHEUM

STATE at MONROE—830 a.m. to MIDNITE

HEAR WHAT YOU SEE!

Warner Bros. present "The MIDNIGHT TAXI" on the VITAPHONE with ANTONIO MORENO HELENE COSTELLO MYRNA LOY WM. RUSSELL

A WARNER BROS. VITAPHONE PICTURE

MOTION PICTURES SOUTH. | MOTION PICTURES SOUTH.

Capitol 79th AND HALSTED

KING of KINGS

CECIL B. DeMILLE'S wonder spectacle, with a cast of 10,000, including 60 famous stars.

With a Giant Stage Prologue Featuring the Famous VENETIAN CHOIR—15 GLORIOUS VOICES—DELL LAMPE'S AUGMENTED ORCHESTRA

ALL PERFORMANCES DE LUXE—ATTEND THE MATINEES—Avoid the Tremendous Evening Crowds. Picture Starts 1.15, 3.30, 5.45, 8.00, 10.30

Avalon 79th AND STONY ISLAND

ON THE SCREEN

Men who cared nothing for life; women who gave everything for love; mad passion! Reckless adventure. See

The FOREIGN LEGION

LEWIS STONE NORMAN KERRY

ADDED ATTRACTION! 11 rounds of thrilling action. Better than a $40.00 ringside seat. SEE GENE'S LAST FIGHT!

TUNNEY HEENEY FIGHT PICTURES

ON THE STAGE AND A BIG CAST OF STARS IN "SPANISH FIESTA"

ROY DETRICH

GROVE 76th and Cottage Grove. Mat. Daily. VAUDEVILLE. BUSTER KEATON "Steamboat Bill, Jr."

HIGHLAND 79th and Ashland. Matinee—Phyllis Haver "TENTH AVE."

W. ENGLEWOOD 63d and Ashland. Mat. Daily. Holiday Mat. Today "Bringing Up Father"

STRATFORD 63rd and Halsted. 4 De Luxe Shows Today. **Marion Davies** "HER CARDBOARD LOVER" TED LEARY 7—BIG ACTS—7

COSMO 79th and Halsted. "STRANGE CASE OF CAPT. RAMPER" Tomorrow—Andy Gump in Person

JEFFERY 71st and Jeffery. Matinee Today—JOHN GILBERT. "COSSACKS"

CHATHAM 75th and Cot. Grove. EDMUND LOWE "DRESSED TO KILL"

COLONY 59th and Kedzie. Matinee Today—Johnny Hines. "The Right Idea." Tunney-Heeney Fight

NOW OPEN

Doors open 1 P. M. EXCLUSIVELY MOTION PICTURES

A new Balaban & Katz theater, serving the Great South Side.

NEW BALABAN & KATZ **MARYLAND** THEATER

6340 STREET near MARYLAND AVE.

One block east of Cottage Grove

Now Playing JOHN GILBERT with Jean Crawford, Carmel Myers in "FOUR WALLS"

—also— "OUR GANG" COMEDY "GROWING PAINS"

Daily Matinees—Adults, 20c; Children, 10c. Evenings—Adults, 35c; Children, 10c. Saturday Evenings, Sundays and Holidays—Adults, 40c; Children, 15c.

PICCADILLY HYDE PARK BLVD AT BLACKSTONE

C. Buddy Rogers, M. Nixon "RED LIPS"

VERNON 61ST AND VERNON. Mat. Cont. 2 to 11 P. M. RICHARD BARTHELMESS "THE WHEEL OF CHANCE"

NEW REGENT 6826 S. HALSTED. Special Matinee Today. BEBE DANIELS—"HOT NEWS"

SHORE 75th St. at Kingston Ave. Matinee Today 1 P. M. BEBE DANIELS—"HOT NEWS"

CHELTEN EXCHANGE AVE. AT 70TH ST. Richard Barthelmess—"Wheel of Chance"

HARVARD 63D AND HARVARD. Special Matinee Today. Skeet Gallagher—"Alex the Great." H. Chadwick, F. X. Bushman—"Sally, Irene and Mary" A. Gump, famous movie comedian, in person

PRAIRIE GARDEN 58th & Prairie. Special Matinee. DOUBLE FEATURE. MARY ASTOR, EDMUND LOWE—"DRESSED TO KILL." All Star Cast in "The Air Mail Pilot"

HARPER 53d and Harper Ave. Cont. 2 to 11:30. BUSTER KEATON, EARNEST TORRENCE "STEAMBOAT BILL JR."

JACKSON PARK Stony Island at 67th. BEBE DANIELS—"HOT NEWS" Lone Eagle, Marvel Movie Dog, in Person

SHAKESPEARE 43D AT ELLIS. Richard Barthelmess—"Wheel of Chance" A. Gump, famous movie Comedian, in person

OAKLAND SQ. Drexel and Oakwood. A Thrilling Production. E. Lowe, M. Astor—"Dressed to Kill"

FROLIC 55TH AND ELLIS. MATINEE DAILY. Bebe Daniels, Neil Hamilton—"Hot News"

VISTA 47TH AND COTTAGE GROVE. JOHN GILBERT, RENEE ADOREE—"THE COSSACKS"

HIGHWAY 63d and S. Western. Richard Barthelmess—"Wheel of Chance"

ROSELAND-STATE Michigan-110 Pl. Matinee Daily. JOHN GILBERT—"THE COSSACKS"

LEXINGTON 1162 E. 63RD ST. MATINEE DAILY. Jean Hersholt, Marion Nixon—"Jazz Mad."

KIMBARK 6240 KIMBARK. Special Holiday Matinee. BUSTER KEATON—"Steamboat Bill Jr."

MARQUETTE 63D AND KEDZIE. WILLIAM HAINES—"Telling the World"

DREXEL 585 E. 63D STREET. MATINEE DAILY. S. Phipps, C. Norton—"None but the Brave"

KENWOOD 1225 E. 47TH ST. DOLORES COSTELLO, CONRAD NAGEL—"GLORIOUS BETSY"

WEST

BROADWAY STRAND Roosevelt Rd. at Paulina. EDMUND LOWE—"DRESSED TO KILL" 3—LOOP VAUDEVILLE ACTS—3

MARSHALL SQ. 224-Marshall Blvd. MATINEE DAILY. NEW NOVELTY ORCHESTRA. GEORGE YOUNG AND HIS YOUNGSTERS

KEDZIE ANNEX 3210 W. Madison. GLENN TRYON—"HOT HEELS" TUNNEY-HEENEY FIGHT PICTURES

SAVOY 4346 W. MADISON. Mat. Cont. 2 to 11 P.M. WILLIAM HAINES—"Telling the World"

NORTH

KEYSTONE 3912 SHERIDAN RD. Hol. Mat. Cont. 2 to 11:30 P.M. PHYLLIS HAVER, VICTOR VARCONI "TENTH AVENUE" LATEST MAX DAVIDSON COMEDY. Hear Our New Kimball Grand Organ

PANORAMA 717 SHERIDAN RD. Hol. Mat. Cont. 2 to 11 P.M. RICHARD BARTHELMESS "THE WHEEL OF CHANCE" Our Gang Comedy—"Edison, Marconi & Co.'

NORTH CENTER Lincoln, Irving, Robey. Cont. 2-11:30 P. M. SPECIAL LABOR DAY SHOW. 5—Big Acts of Super Vaudeville—5. F. X. Bushman, G. Olmstead—"Midnight Life'

BUCKINGHAM 3319 N. CLARK. MARY JOHNSON, PAUL WEGENER. "STRANGE CASE OF CAPTAIN RAMPER" Official TUNNEY-HEENEY Fight Pictures

LINCOLN HIPP 3164 LINCOLN AVE. DOUBLE FEATURE: "RANSOM," UNDERWORLD MYSTERY. RIN TIN TIN—"BELOW THE LINE"

ADELPHI 7074 N. CLARK. Richard Barthelmess—"Wheel of Chance" Mat. Only: Rin Tin Tin—"Lighthouse by the Sea"

DE LUXE On Wilson Ave. at L Station. Special Holiday Mat. Cont. 2 to 11:30 P. M. DOLORES DEL RIO—"RAMONA."

HOWARD N. W. L Station at Howard St. Mat. Daily, 1:30-11:30 P. M. JOHN GILBERT, RENEE ADOREE "THE COSSACKS"

LANE COURT CLARK AND CENTER. MATINEE DAILY. Clive Brook, Mary Brian—"Forgotten Faces" MERMAID COMEDY. NEWS

LAKE SHORE Broadway at Belmont. MATINEE TODAY. DOLORES DEL RIO—"RAMONA"

COVENT 2653 NORTH CLARK. "Jazz Mad." Story of a Jazz Mad Home

REGENT 6746 SHERIDAN. Matinee Continuous. DOLORES DEL RIO—"RAMONA"

BUGG Robey, Lincoln and Irving. MATINEE DAILY. F. Wegener—"Strange Case of Capt. Ramper"

DOWNTOWN.

Castle STATE AT MADISON

Cecil B. De Mille's Screen Masterpiece

'KING OF KINGS'

The Seventh Wonder in Motion Picture History!

FOREST PARK

FOREST MADISON ST. AT DES PLAINES. MATINEE TODAY. RICHARD BARTHELMESS "THE WHEEL OF CHANCE"

LAKE FOREST

DEERPATH LAKE FOREST. DOLORES COSTELLO—"GLORIOUS BETSY"

EVANSTON

VARSITY 1710 SHERMAN AVE. H. B. WARNER. ANITA STEWART—"Romance of a Rogue"

NEW MAIN CHICAGO AT MAIN. Matinee Today 1:30 P.M. CLARA BOW—"LADIES OF THE MOB"

MAYWOOD

LIDO 5th Ave. at Washington Blvd. MAYWOOD. MATINEE TODAY. Richard Barthelmess, Lina Basquette "WHEEL OF CHANCE"

Subscribe for The Tribune

MOTION PICTURES. MISCELLANEOUS. | MOTION PICTURES MISCELLANEOUS. | MOTION PICTURES MISCELLANEOUS.

BALABAN & KATZ OUTLYING THEATERS
affiliated with PUBLIX

THEY'RE CHEERING MADLY

A veritable sensation!

Paramount's FIRST SOUND PRODUCTION has brought the UPTOWN and TIVOLI screens to life. You hear the roar of 50,000 enthusiastic rooters at a World's Series baseball game, you hear the Voice of Romance, the Songs of Love.

Our perfected Sound Equipment makes it all as real as life—and the crowds at the UPTOWN and TIVOLI cheer with the crowds on the screen.

SEE and HEAR It TODAY!

A thriller of love and baseball—

"WARMING UP" with **RICHARD DIX**

Come Early Today for This Miracle in Sound

Doors Open 12:45 at Both Theaters

All Shows De Luxe—holiday prices and schedules

This week's engagement will be your last chance to see and hear "Warming Up," with its sensational sound effects.

UPTOWN BROADWAY AT LAWRENCE

Musical Sensation Never Achieved Before—

BONELLI Civic Opera Star ON THE MOVIETONE Accompanied in the pit by Marcelli and the UPTOWN THEATER SYMPHONY ORCH.

BENNIE KRUEGER in Gala Revue "SUNNY SKIES"

World Events and Personalities on FOX MOVIETONE NEWS

TIVOLI COTTAGE GROVE at 63rd

BONELLI Civic Opera Baritone Singing Prologue from "PAGLIACCI"

ON MOVIETONE

Huge Eye-ful and Ear-ful of Joy "SEEING THINGS"

Unique and Extraordinary Stage Revue LOU KOSLOFF and Orchestra

World Events and Personalities on FOX MOVIETONE NEWS

NORSHORE HOWARD near CLARK

Holiday Schedule and Prices—Doors Open 1:00 P. M.—De Luxe Matinee

FRANKIE MASTERS AND HIS JAZZ COLLEGIANS in "ALL ABOARD," featuring MISS AMERICAN VENUS VIOLA ALLIN, America's Beauty Ambassador to Europe

—on the screen— CORINNE GRIFFITH LOWELL SHERMAN LOUISE DRESSER "GARDEN OF EDEN"

THEY'LL BE HERE SATURDAY for 6 days only OUR GANG IN PERSON

MARYLAND 63RD ST. at MARYLAND AVE. Continuous 1 to 11 P. M. Holiday Prices. JOHN GILBERT in "FOUR WALLS" | OUR GANG in "Growing Pains"

CENTRAL PARK 3535 ROOSEVELT RD. RICHARD BARTHELMESS in "WHEEL OF CHANCE"

MISCELLANEOUS | MISCELLANEOUS | MISCELLANEOUS

MARKS BROS.

100% Amusement in These Big Holiday Shows

Greater Show Season at the *Granada* has started with a panic of applause for *John Steel. Clemens & Marcy,* direct from *"Oh Kay,"* the great New York show, are delighting crowds at every performance. The good news is spreading like wildfire—big crowds are growing bigger.

The *Marbro* has an appropriate holiday show. Critics laud it as most novel and entertaining. There's a stageful of marvelous children—grownups and kiddies, too, will love it.

ALL SHOWS AT BOTH THEATRES ARE DE LUXE—DOORS OPEN 1:00 P. M.

Next Saturday at the Granada, the "Scoop" of the year—

EDDIE CANTOR IN PERSON

GREATER SHOW SEASON

GRANADA SHERIDAN at DEVON

BENNY MEROFF in "WELCOME BENNY"

JOHN **STEEL** IN PERSON

with Clemons and Marcy

Big Talking Picture Program on VITAPHONE

WILLIAM GREEN President Federation of Labor

BILLY SUNDAY

ELKS' GLEE CLUB

And Many Other Features on the FOX MOVIETONE NEWS

MARBRO MADISON ST. 4100 WEST

CHARLES **KALEY** and

Fifteen marvelously talented children in "The KIDDIES JAZZ REVUE"

BIG TALKING PICTURE PROGRAM!

Eddie Peabody, "Prediction" on VITAPHONE

WILLIAM GREEN Pres. Federation of Labor

BILLY SUNDAY

ELKS' GLEE CLUB

Other Features on Movietone

FOX MOVIETONE NEWS REEL

ON BOTH SCREENS

Ricardo Cortez - Claire Windsor - Alma Bennett in "The GRAIN of DUST"

A romance of modern life that fires the senses with its passionate drama. One of the most noteworthy pictures in the history of the films. First showing in Chicago

Chicagoans Still Are Taking Leading Parts in Berkshire Activity

BY THALIA

The Berkshire resort letter indicates that Chicagoans are still coming and going and staying in that vicinity. Mr. and Mrs. Frederick T. West have had as their guest at Court Hill, Pittsfield, Mrs. E. B. Ogden of Mentone, France. Mrs. Ogden's husband was a brother of Mrs. West. Dr. and Mrs. Arthur M. Walker of Chestnut Hill, Pa., have been visiting Mr. and Mrs. James Ransom Walker at Fair Acres at Stockbridge.

Mrs. Prentiss L. Coonley is on the committee for the Lenox dog show, to take place at Pinecroft farm on Sept. 14. The George Higginsons were in New York City to meet their son-in-law and daughter, Mr. and Mrs John H. P. Gould, when they landed last Friday on the Conte Grande from a stay in Italy with the Count and Countess Giangiullo Ruceelai. They will be in Lenox with the Higginsons for a fortnight.

Cornelius Lynde and Miss Margaret R. Lynde of Winnetka arrived recently at the Red Lion inn at Stockbridge, and Mrs. John F. Jelke of 3400 Sheridan road and John F. Jelke Jr. of Lake Forest, Mr. and Mrs. Edward C. Waller Jr. of 191 East Walton place, and Mrs. Alexander A. McCormick of 227 East Delaware place stopped last week at the Aspinwall hotel in Lenox.

Inquiry as to Chicagoans planning to attend the international polo matches on Long Island, on Sept. 8 and 12, fails to unearth a large representation of the inveterate polo fans. Mrs. William H. Mitchell has been visiting the Lucius O. Ordways at their new place on Long Island, and Mr Mitchell joined her there, but they are planning to be back this week. Miss Beatrice Clow, daughter of Mr. and Mrs. William E. Clow Jr., is to witness the second match in company with the party of guests Mrs. Thomas Hastings of New York is to entertain, and the John D. C. Townes who have been at Watch Hill occupying Spencecliff, one of the most gorgeous estates, this summer, leave the hill on Thursday for New York, from where they will go to the polo matches. They plan to go to their farm at Kerkonkson, New York, in the Catskills, to remain until later in the fall.

Since several marriages in the Glessner family have taken place within the last year or two at the John G. M. Glessner's estate, The Ledge, at Littleton, N. H., it's quite surprising to learn that Miss Frances Lee, daughter of Mrs. Frances Glessner Lee, is planning to have in Chicago her marriage to Marion Thruston Martin, son of Mrs. B. R. Martin of Ft. Joseph, Mo. The plans are not yet complete, but the wedding is to be solemnized in November. Mrs. Lee and her daughter will come from Littleton, where they have been this summer, the first of October, and will occupy an apartment at 1448 Lake Shore drive.

A. R. Carman of Evanston gave a treasure hunt party last night at Bensenville, Ill., for Miss Margot Atkin and her house guest, Miss Polly Odell of Newburgh, N. Y.

Eugene R. Pike of 191 East Walton place was the guest of the Joseph Leiters at Edgewater house, their place at Beverly Farms, Mass., last week. The Leiters and Mr. Pike had been at Saratoga Springs for the race season. The Leiters are having a number of guests over this week end.

The White Elephant Rummage shop is to have its fall hat sale tomorrow, conducted by the members of the Junior auxiliary of the Children's Memorial hospital, for whose benefit the rummage shop is run. Mrs. Charles Granville Le Forgee is to be in charge of the saleswomen.

Mrs. George Halleck Taylor's sister, Mrs. Samuel M. Holliday of New York City, who came on to be with her during the illness from which she is now convalescing, departed on Saturday, Mrs. Taylor's condition having indicated that she is nearly well again.

Miss Ruth Swift, daughter of Mr. and Mrs. George H. Swift, has had as her guests at the Swifts' summer place at West Manchester, Mass., her cousins, Miss Geraldine and Miss Marie Swift, daughters of the Gustavus F. Swifts, who are at Watch Hill, R. I.

Mr. and Mrs. Ira Nelson Morris, who have been abroad this summer, are to be at their summer place, Eagle Head, at Magnolia on the Massachusetts north shore, for a late season stay before coming to Chicago.

Mr. and Mrs. Henry P. Shaw are to come from Les Cheneaux Island for the wedding of their nephew tomorrow evening, John Kirke Dunham Chivers, and Miss Margaret May Pattan. Miss Leslie Thorne, who has also been at Les Cheneaux with her parents, Mr. and Mrs. Charles H. Thorne, is coming to the wedding, which is to take place at the Rogers Park Congregational church, followed by a reception at the Hotel Sovereign. Mr. Chivers and his bride are to be at home after Oct. 1 at 1456 Oak street, Evanston.

Miss Clara Laughlin and her two nieces have returned from a trip of five months in European countries.

Mrs. Charles R. Robinson of 1120 Lake Shore drive has returned from three months in Europe.

* *

NEW YORK SOCIETY.

New York, Sept. 2.—[Special.]—Mr. and Mrs. William MacNeil Rodewald Jr., who have been residing in Paris since their marriage, are now in Tuxedo Park with the former's father, W. MacNeil Rodewald.

Mrs. James W. Gerard, who has been in Hamilton, Mont., because of the serious illness of her mother, Mrs. Marcus Daly, expects to return to New York next month.

Mr. and Mrs. Ernest Lee Conant are expected Sept. 11 on the Majestic and will be at the Plaza.

The Rev. Dr. Milo H. Gates, vicar of the Chapel of the Intercession, and Mrs. Gates are returning tomorrow from Europe.

* *

Americans in Paris.

[Chicago Tribune Press Service.]

PARIS, Sept. 2.—The following Americans registered at the Paris bureau of THE TRIBUNE today: Mr. and Mrs. Louis L. Mintz, Mrs. F. J. Noonan, Miss O. Noonan, Mr. and Mrs. Charles H. Shedd, Mrs. James J. Gregory, Chicago; Mr. and Mrs. W. R. Vallance, Louise H. Carikey, Washington; Mrs. Frederick Hevyer, Milwaukee; Mrs. Benjamin van Riper, Rockford, Ill.

WINNIE WINKLE, THE BREADWINNER: Labor Days

HAROLD TEEN—GOOD NEWS—AND HOW!

Twelve Symphony Players Are Soloists in Ravinia Concert

BY EDWARD MOORE.

Between unpredicted rain and the semi-final performances at Ravinia, the semi-finals won. There was a pavilion full for the afternoon concert and a completely sold out house for the evening opera which would seem to indicate that there are times when art comes out on top.

The afternoon program was altogether out of the common, since twelve members of the Chicago Symphony orchestra appeared as soloists. To state the case with entire exactness, there were thirteen, for one member was the Perpetuum Mobile by Ries, in which all the first violins of the orchestra played the melody in unison.

Elsewhere Jacques Gordon played a violin arrangement of the Prize Song from Wagner's "Die Meistersinger"; Edward Llewellyn went out into the rain so that he might do the trumpet solo at long distance from "The Trumpeter of Sackingen"; Alfred Wallenstein played a number for cello by Massenet, and Alfred Barthel one for oboe by Handel.

These were followed by Theodore Yesche and Robert Lindemann, who played the flute and clarinet Tarantelle by Saint-Saëns. Hugo Fox appeared in the bassoon excerpt from Stravinsky's "The Fire Bird," and Joseph Vito played a group of unaccompanied harp solos to much applause. These were interspersed here and there with orchestral numbers.

After the intermission Clarence Evans displayed the virtues of the viola in a solo by Conductor Eric DeLamarter and in a duet with Francis Napolilli, he of the English horn. Pellegrino Lecce played the French horn and Gustave Stange the trombone, and the concert closed with The Blue Danube waltz.

The evening attraction was a double bill of opera. The first item was "Pagliacci," sung by the former cast of Elizabeth Rethberg, Edward Johnson, Giuseppe Danise, George Cehanovsky, and José Mojica. It was followed by another former cast in the second act of "The Jewels of the Madonna," consisting of Florence Easton, Mario Chamlee, Mario Basiola, and Anna Correnti. Gennaro Papi conducted both.

* *

ENGAGEMENT

Mr. and Mrs. Alfred S. Austrian of 53 East Division street announce the engagement of their daughter, Miss Margaret Fuller Austrian, to Dr. L. Benno Bernheimer of Chicago.

TRIBUNE COOK BOOK

BY JANE EDDINGTON.

Varying Angel Cake.

So many people cut out from this column the item for May 11, lost it, wrote to me asking for a duplicate, etc., that my supply of clippings of that article on angel cake has been spent, and still requests come, so here it is repeated in part:

1. Three egg whites, one scant half cup of sugar sifted twice, one-third cup of soft wheat or pastry flour sifted four times, a few drops of flavoring. Beat the egg whites till frothy, add not more than one-eighth teaspoon of citric acid or cream of tartar, beat in the sugar, fold in the flour, and flavor. Bake in a small tube pan for one-half hour or more if necessary in a 325 degree oven. No absolutely fixed rule can be followed in baking any cake. One must use judgment because conditions vary so much, or may.

2. Four egg whites and one-half cup of flour, with rest of recipe like No. 1.

3. Six egg whites, scant cup sugar, three-fourths cup flour. Bake three-fourths of an hour.

4. Layer angel cake. Three-fourths cup chilled egg white, one-fourth cup ice water, three-fourths teaspoon cream of tartar, one cup of flour, one and one-fourth cups of sugar or a little less and flavoring—perhaps part almond. Combine the flour and sugar and sift four times. In baking any angel cake the sugar and flour may be sifted together thus. Fold the flour and sugar into the egg whites. Line layer cake tins with white paper. Bake one hour in 300 degree oven.

Here, you see, are mentioned different items of behavior, and there are others, which any cook may choose from in her procedure, or blend all the best ideas into a method of her own. Perhaps she will have the best success if she will bake her cake at 300 degrees or even lower, but most women find it difficult to be patient enough for this, and some people bake a cake at this temperature, and not so well as it ought to be baked. The way different people beat egg whites makes a difference in texture and behavior of the cake. The cream of tartar, or some acid, stiffens them, and they hold up better.

A FRIEND IN NEED

BY SALLY JOY BROWN.

Boys Need School Clothes.

"I am a young housewife coming to you for help. Are there any of your readers who have boys' clothing to pass on to me? We have had a terrible year—and now when it is almost time for the boys to return to school they have nothing to wear. The boys are 6 and 8 and I could make over things that don't fit them.

"Mrs. A. L."

More than one mother is confronted with the problem of presentable school clothing for the children at this time of year, and there are others, I know, who can help them. The garments your growing boys and girls can no longer wear would take care of this need.

PATTERNS BY CLOTILDE

[Registered U. S. Patent Office.]

WOMAN'S AND MISSES' DRESS.

This simple, straight line dress is correct for sports, street, or travel, and is individualized by a box plaited skirt at the front that flares gracefully when in motion. Small tucks on the shoulders add a slight fullness over the bust that is always becoming. Black lustrous crêpe satin, with the rever collar, tie and belt made of the dull surface, navy blue faille silk crêpe, light weight kasha and flat silk crêpe are a few of the many smart materials.

The pattern, 3413, comes in sizes 16 and 18 years and 36, 38, 40, 42, 44, and 46 inches bust measure. Size 36 requires 3 yards of 40 inch material with ⅝ yard of 36 inch contrasting.

Order Blank for Clotilde Patterns

CLOTILDE PATTERNS,
CHICAGO TRIBUNE, 247 PARK AVE.,
NEW YORK CITY.

Inclosed find $..... Please send me the Clotilde patterns listed below:

Pattern number. Size. Price.

Name .....

Number and Street .....

City .....

State .....

How to Order Clotilde Patterns.

Write your name and address plainly on dotted lines, giving number and size of such patterns as you want. Inclose 10 cents in stamps or coin [coin preferred; wrap it carefully] for each number, and address your order to Clotilde Patterns, CHICAGO TRIBUNE, 247 Park avenue, New York City.

WASHINGTON SOCIETY

Washington, D. C., Sept. 2.—[Special.]—Secretary of Commerce William Fairfield Whiting is spending the brief holiday with Mrs. Whiting in Holyoke, Mass.

Senator Arthur Capper of Kansas is at the Mayflower for a few days.

Senator James E. Watson of Indiana had guests lunching informally with him yesterday on the Willard roof.

Assistant Secretary of State and Mrs. Wilbur J. Carr will return to their apartment in the Dresden tomorrow from New York, where they arrived early last week from a two months' motor trip in Europe.

Assistant Secretary of the Navy Edward P. Warner started this afternoon for the Pacific coast to witness the air races.

Assistant Secretary of Commerce and Mrs. William P. MacCracken Jr., are spending the brief holiday cruising aboard the Kilkenny along the eastern shore of Maryland.

Mr. and Mrs. J. Paul Yoder, formerly of Winnetka, Ill., now residing in Miami, Fla., were hosts at luncheon yesterday at the National Press club when their guests were served fruits from their own "back yard" in Miami, brought north by Mr. Yoder. Friday, when he joined Mrs. Yoder and their little girl, Leona, for a short visit in Washington, his native city.

Bright Sayings of the Children

The Tribune will pay $5 for each childish saying printed. The story told must never have been printed in any magazine or paper. It is not possible to acknowledge or return unavailable contributions. Write on one side of the paper. Address bright sayings to Aunty Bee, The Tribune, Chicago.

Three year old Jackie, accustomed to the noise and lights of the city, was spending his first night in the country.

A little awed by the extreme quiet and the darkness, he snuggled up close to his cousin, a boy of 15 years, and in his bravest voice said: "Say, Bob, aren't you 'fraid out here when I'm not with you?" M. D. M.

MOTION PICTURES. MISCELLANEOUS

Enjoy the Holiday at one of these

KEITH-ALBEE-ORPHEUM LOOP and OUTLYING THEATRES

STATE-LAKE Children (Any Time) 25c
FLO MYERS & BON JOHN GIRLS
EDDIE BORDEN & CO.
CHAS. T. ALDRICH
BANTFORD & NORDSTROM
Other attractions and
ROD LA ROCQUE in "LOVE OVER NIGHT" A Hilarious Comedy

RIVIERA Personal Appearance of the Screen Star
SESSUE HAYAKAWA
Other Attractions and
CORINNE GRIFFITH in "The Garden of Eden"

TOWER
MERCEDES
BILLY WELLS & FOUR FAYS
SENATOR MURPHY
Other Attractions and
MARION DAVIES in "The Cardboard Lover" with NILS ASTHER

BELMONT BELMONT LINCOLN
JACK MULHALL in "The Butter & Egg Man"
Also Five Big Acts of Vaudeville

Senate MADISON & KEDZIE
TODAY—Holiday Schedule and Prices
A Sensation in Stage Revues!
JACK "Peacock" KELLY
and the Novelty Syncopators in
"FRISCO'S CHINATOWN AT MIDNIGHT"
with the Honorable Mr. Wu, Frank Melino & Co. Chinese Flapper Chorus

Harding LOGAN SQUARE
Today—Holiday Schedule and Prices
You'll stop, look, listen and cheer
MARK FISHER
and the Melody Masters in
"STOP! LOOK! LISTEN!"
with a great cast of stage favorites

at both theaters
D W GRIFFITH'S
"DRUMS OF LOVE"
MARY PHILBIN, LIONEL BARRYMORE, DON ALVARDO

CONGRESS $1.65 Holidays
5 BIG HEADLINE VAUDEVILLE ACTS
The All-Star Cast in "JAZZ MAD"

REGAL SOUTH MICHIGAN at 12th St.
FESS WILLIAM & BAND in "Cheyenne Days"
GRETA GARBO in "THE MYSTERIOUS LADY"

NORTHWEST

RIVOLI 4380 ELSTON AVE.
SPECIAL MATINEE, DOUBLE FEATURE
Farrell MacDonald—"Bringing Up Father"
Helene Costello—"Phantom of the Turf"

EMBASSY Fullerton Ave. at Crawford MATINEE DAILY
DOLORES DEL RIO—"RAMONA"
VAUDEVILLE

NORTHWEST

AVON 3325 FULLERTON AVE. MATINEE TODAY
Dbls. Feat.: K. Duna, G. K. Arthur—"Detectives"
Matt Moore—"Beware of Blondes"

IRVING Irving Park Blvd. and Crawford MATINEE TODAY
R. Barthelmess—"The Wheel of Chance"

MILFORD Cragin's at Milwaukee SPECIAL MATINEES
WILLIAM HAINES—"Telling the World"

MOTION PICTURES. MISCELLANEOUS.

SHERIDAN SHERIDAN RD. AT IRVING PARK BLVD.
COOL AND COZY
Charles "Buddy" Rogers in "Red Lips"
With Marian Nixon
On the Stage "Hawaiian Moonlight"
The Junior Sisters Willie Lange Wesley & Clark Virginia Kerns Midnite Trio
Next Sunday "SAWDUST PARADISE" with Esther Ralston.

HOLIDAY PROGRAMS AT ALL THEATERS

TERMINAL Lawrence Ave. Near Sheridan
JOHN GILBERT—"THE COSSACKS"
MID-WEST 55th Street and Archer Ave.
SENSATIONAL MELODRAMA "UNITED STATES SMITH"
COMMERCIAL 92nd St. and Commercial Ave.
ALL STAR CAST—"FREE LIPS"
CROWN Division St. and Ashland Ave.
BEBE DANIELS—"HOT NEWS"
PORTAGE PK. 4050 Milwaukee
J. Farrell MacDonald Polly Moran
"BRINGING UP FATHER"

NORTHWEST

COMMODORE 3105 Irving Park Blvd.
Special Matinee Cont. 2 to 11 P. M. Bebe Daniels—"Hot News." Also Our Gang Comedy
PATIO 2005 Irving Park Blvd. Cont. 1:30 to 11:30—Vaudeville
JOHNNY HINES—"THE WRIGHT IDEA"
CRYSTAL North Ave., Near California Cont. 1:30 to 11:30
MARIE DRESSLER—"Bringing Up Father"
BELPARK 3231 N. CICERO AVE.
R. Barthelmess—"The Wheel of Chance"
TIFFIN North Ave. at Karlov
JOHNNY HINES—"THE WRIGHT IDEA"
ALAMO 3641 W. CHICAGO AVE.
JOHNNY HINES—"THE WRIGHT IDEA"

AUSTIN

PARK LAKE AT AUSTIN
Mat. Cont. 2 to 11 P. M.
ROD LA ROCQUE—"HOLD 'EM YALE"
PLAISANCE 406 N. Parkside, at Lake Mat. Cont. 2 to 11 P. M.
WILLIAM HAINES—"Telling the World"
IRIS 5743-47 CHICAGO AVE. MATINEE DAILY
JOHNNY HINES—"THE WRIGHT IDEA"
MANOR 5009 W. NORTH AVE.
JOHNNY HINES—"THE WRIGHT IDEA"
STATE 5816 W. MADISON
MARIE DRESSLER—"Bringing Up Father"

NO MAN'S LAND

Teatro del Lago Sheridan Rd. Between Wilmette and Kenilworth
Spa. Mat.: J. Hersholt, M. Nixon—"Jazz Mad"

AMUSEMENTS. AMUSEMENTS.

ROLLING ALONG—CONTINUOUS—DAY & NIGHT AT THE
COLISEUM
1513 SOUTH WABASH AVE.
World's Championship
Endurance Roller Skating Contest!
FIRST PRIZE $3,500 Cash

The Amusement Center of Chicago
PALACE
Keith-Albee-Orpheum Vaudeville
Twice Daily: 2:15-8:25—Seats Reserved
Don't Miss this Big Comedy Carnival
HERMAN TIMBERG AND HIS "VARIETIES"
WILTON & WEBER
PAUL WHITEMAN'S RHYTHM BOYS
Also TECK MURDOCK, THE COLLEGIATES and Other Attractions
200 Balcony Seats at 50c
Three Phones State 6477-8-9

RAVINIA OPERA Gala closing night. 2:15 Tonight with CHICAGO SYMPHONY ORCHESTRA (50 Men)
Act 2 DON PASQUALE Nile Scene 3 AIDA
Act 2 FRA DIAVOLO Act 3 MARTHA
Sehlps, Bothberg, Macbeth, Johnson, Chamlee, Danise, Bastelli, Lazzari, Trevisan, Claussen, Bourskaya, Swarthout, Mojica, D'Angelo, Papi, Hasselmans.
BOX OFFICE—Phone Rogers Park 9113 and 9118 (no toll) or 141 service Highland Park 2737. Gate admission $1. Reserved seats $2.50 and $4.50, and 400 free seats.
TRANSPORTATION C & N W Ry regular schedule & 2:28 special $1 round trip (not incl. admission) or North Shore Line regular schedule & 1:45 special Dempster Ave. stopping intermediate points & Wabash & Adams 7:35, Wilson Ave. 7:58. $2 round trip incl. admission or $1 and coupon book tickets.

Grand Opera House
HOLIDAY MATINEE TODAY
The Greatest of All Revues
Greenwich Village Follies
WITH GREATEST ALL STAR CAST

LOGAN SQUARE Milwaukee Ave. At Logan Square
Evenings 25c, 50c, 75c, $1.00
Mats. Sun., Thurs., Sat., 25c, 50c, 75c At 2:15
NOW PLAYING NIGHTLY AT 8:30
Jerrell Players in Vast Reisco Success "FOLLY WITH A PAST"
Next Week—"The Little Spitfire"
Seats Now Selling Phone Spaulding 6000

AMUSEMENTS. AMUSEMENTS.

Diversey CLARK near DIVERSEY
NEW SHOW TODAY!
BURLESQUE
MUSICAL REVUES
COMPANY OF 60—MOSTLY GIRLS
FULL OF FUN, SONG AND DANCE
"LET'S GO!"—And Good Picture
4 BIG STAGE SHOWS TODAY
at 2, 4:30, 7 and 9:30 P. M.
Come Early and Avoid the Crowds
SMOKING PERMITTED
12 P. M. SATURDAY—MIDNIGHT SHOW
All Seats Reserved—$1.00—Phone Buckingham 7800

ROOF GARDEN
"UNDER THE BIG TOP"
FIXED PRICE DINNER & A LA CARTE
CIRCUS ACTS DURING DINNER
CONTINUOUS DANCING
EVERY EVENING, 6 P. M. UNTIL 1
Jack Chapman & His Orchestra
BLUE FOUNTAIN ROOM
FIXED PRICE DINNER $1.50
AND A LA CARTE—NO COVER CHARGE
DANCING 6 P. M. TO 8 P. M.
"Doc" Davis & His Orchestra
Hotel La Salle

WOODS — Last Week
THE SUPER MELODRAMA
TRAPPED
By SAMUEL SHIPMAN & MAX MARCIN
Bargain Matinee WED. $2 Best Seats
Lew Fields Offers Seats Tomorrow Opening NEXT SUN., Sept. 9
The New Musical Comedy Triumph!
PRESENT ARMS
with CHARLES KING
NIGHTS $1 TO $3. NO TAX.
SAT. MAT. ONLY, 75c TO $2.50

Villa Venice
Milwaukee Road at Des Plaines River
Presents
Special Musical Revue Direct from New York for
LABOR DAY
DINNER DE LUXE, $2.50
NO COVER CHARGE FOR DINNER GUESTS ARRIVING BEFORE 9 P. M.
PHONE WHEELING 8

GREATER COMISKEY PARK
Baseball Palace of the World
35TH ST. AND SHIELDS AVE.
TWO GAMES—ONE ADMISSION
First Game at 1:30 P. M.
WHITE SOX vs. DETROIT
Seats on Sale at THE HUB
State and Jackson Sts.

RIALTO State at Van Buren Continuous 11—11
BURLESQUE
"NO FOOLIN'"—Company of 40
VAUDEVILLE—Feature Picture

SELWYN
Pop. Matinee Today
SCHWAB and MANDEL Bring You the Fastest, Snappiest, Funniest, Most Tuneful Musical Comedy Ever Produced
'Good News'
with AN ALL-AMERICAN TEAM OF PLAYERS—40 FLAPPER FRESHIES
ABE LYMAN and His Orchestra

ERLANGER MATS. WED. & SAT. Best Seats $2
GEORGE M. COHAN
Offers a New Comedy
BY REQUEST
By J. C. NUGENT and ELLIOTT NUGENT
with
ELLIOTT NUGENT
ALL NIGHTS $2.50 TO $1

ILLINOIS All Nights (incl. Sat. & Sun.) $2.50 to $1.00
A. L. Erlanger & Harry J. Powers, Mgrs.
Matinee Saturday Only—Best Seats $2
GEORGE M. COHAN
Offers His Newest Farce
'WHISPERING FRIENDS'
with SPENCER TRACY

GARRICK Holiday Matinee TODAY
The Greatest Thriller Ever Staged
THE SILENT HOUSE
MATINEES WED. AND SAT.

A. H. WOODS' ADELPHI EVERY EVE. 8:30 Mats. Wed. & Sat.
THE TRIAL OF Mary Dugan
ANN HARDING N. Y. CAST
HOLIDAY MATINEE TODAY

AMUSEMENTS. AMUSEMENTS.

GREAT NORTHERN MATS. WED. AND SAT.
MESSRS. SHUBERT PRESENT
GREATEST OF ALL OPERETTAS
My Maryland
Acclaimed by Press and Theater Going Public a Greater Success Than "THE STUDENT PRINCE" "BLOSSOM TIME" "THE VAGABOND KING" or "THE DESERT SONG"
ABSOLUTELY ORIGINAL CAST

MAJESTIC THIS AND NEXT WEEK
BARGAIN MAT. TODAY & SAT. $2.50 BEST SEATS
A Night in Spain
PHIL BAKER TED HEALY AILEEN STANLEY
18 GERTRUDE HOFFMANN GIRLS
Exactly as Exhibited 29 Weeks at 4 COHANS Last Season
Nights, 700 Main Floor, $3. Seats Now

BLACKSTONE TONIGHT AT 8:25
A. L. Erlanger & Harry J. Powers, Mgrs.
"NO AMERICAN SHOULD MISS THIS PLAY."—JUDGE LANDIS
GEORGE M. COHAN Presents
Walter Huston
in RING LARDNER'S AMERICAN COMEDY
Elmer the Great
SAT. NIGHT and EVERY NIGHT, $2.50-$3
ONLY MATINEE SATURDAY, Best Seats $2

STUDEBAKER—Tonight $3 MAT. WED.
MARY NASH BASIL RATHBONE
VIOLET KEMBLE COOPER HENRY STEPHENSON
ASSISTED BY ORIGINAL CAST IN THE CONTINENTAL COMEDY SENSATION
The Command to Love

CORT SEATS AT BOX OFFICE PHONE CENTRAL 6212
"COMPANIONATE MARRIAGE" Last Weeks! See It Now!
Matinees Wednesday and Saturday
SPECIAL MATINEE LABOR DAY

KEDZIE MADISON and KEDZIE MAT. TODAY 50c, 35c
TONIGHT, 50c, 75c—No Higher
DUDLEY PLAYERS in
"MEET THE WIFE"
SEPT. 9—JANE COWL'S "LILAC TIME"

DIRECT-CONNECTIONS between the State Street and Wabash Ave. buildings on every floor from Basement to 7th, inclusive. Also ninth.

CARSON PIRIE SCOTT & CO

STORE-CLOSED-ALL-DAY-TODAY, September third. These sellings begin tomorrow. Store hours, 9 A. M. to 5:30 P. M., including Saturdays.

Paris Modiste Hats

INDICATE with a surety the new softness and becomingness that have been prophesied to capture the mode. Here are stunning hats representing

Thibaut
Agnes Reboux Descat
Le Monnier Georgette Lely
Valois Goupy
Blanchot

The hat sketched by Maria Guy. The original models from $25 to $60. Reproductions and adaptations, $15 to $35.

Fifth Floor, North.

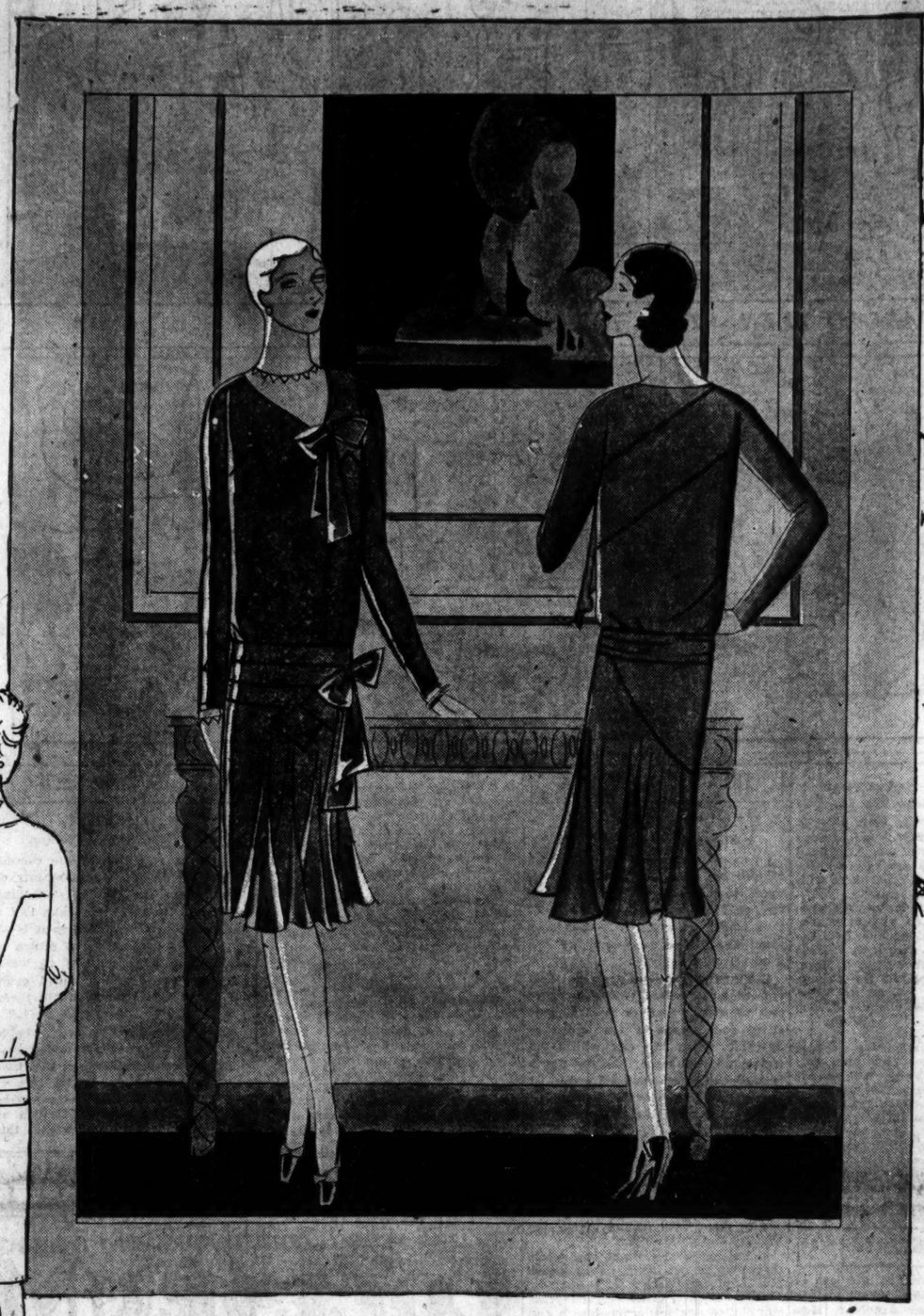

In the French Shop

FRENCH antiques inspired this modern jewelry, effective and appropriate in white metal, which is softened and darkened and set with semi-precious stones, of lapis, jade, amethyst-quartz. There are earrings, bracelets and necklaces in this attractive collection just come from France.

First Floor, South.

BROWN

BROWN—that most important of autumn colors—lends one of its richest shades to a one-strap kid or suede slipper very smart in line.

The same attractive style may be had in patent leather, dull mat kid and black suede—all decreed smart. Notably low priced at $10.75.

Third Floor, South.

Glove-Silk Lingerie

SEMI-ANNUAL-SALE-PRICES make this an excellent time to indulge one's taste for the smooth sleekness of glove silk underwear. The many excellent values include:

Vests in pink, peach and white attractively finished. Sizes 36 to 42. $1.65 to $2.45.

Step-ins, well-fashioned and nicely tailored, in pink and peach, priced at $2.95.

Knickers, cut full and well reinforced, in a variety of colors. At $2.65 to $3.65.

Envelope chemises, plain or lace trimmed. Sizes 36 to 42. $2.95 and $3.95.

Union suits with bodice top in pink and peach. Sizes 36 to 42. $2.75 to $5.95.

Night-dresses in delicate shades of pink or peach, priced at $4.95.

Third Floor, East.

Introduced at the Latest

Paris Openings

Crokette and Vedette
by

Germaine Lecomte

THE genius and spirit of the artiste that have touched all the loveliest of the modern things and given to this new era the essence of subtle smartness, have taken possession of the new fashions. From the ateliers of Germaine Lecomte come two daytime frocks expressing this new chic which stresses the importance of detail at the back.

The Reproductions Are Here
True to Each "Dressmaker" Detail

"CROKETTE" has individual seamings and soft fullnesses in the modern spirit. Note sketch at left. Satin crepe in black, brown, green, blue. $50. Wool crepe in Hunter's green, red, Patou blue, in sizes for women and misses. $45.

"Vedette"—from a slender diagonal band a soft neckline appears in a tie and graceful folds emerge in the skirt. Canton crepe in coffee brown, red, Hunter's green, Patou blue. Sizes for misses and women. Sketched right. $55.

Fourth Floor, North.

Corsets

for the Molded Lines
Essential to the New Mode

THESE foundation garments are designed to give the appearance of slimness—smoothing down the figure to the symmetry—the softly rounded silhouette of the new season.

A practical all-in-one garment for the figure that requires a little more support is of broche with rayon top. Sketched left. A similar style may be had with a brassiere top of lace. Sketched center. Each $7.50.

There is a beautifully designed and snugly fitting garment for the smaller figure. The uplift top is carried out in lace of exquisite quality. Sizes 32 to 40. Sketched right. $12.50.

GIRDLES, both side and front fastening, and step-ins—all from discontinued lines—in a variety of styles, many of them from France. In some cases there is only one of a kind. $5.

Third Floor, East.

FULL-FASHIONED, all-silk, fine in quality, reinforced at toe and heel. The grayish tinges—the tan tones. Gunmetal for the quiet tailored fashions and pale tones for evening. These are exceptionally fine silk stockings to find at $1.65 pair.

First Floor, North.

Woolens—even the sturdy tweeds—grown soft and supple as silks. Silks—patterned in the small prints, but in colors with the dusky depths of velvet. Velvets with all the dignity there is in deep reds, old blues, browns of every shade and black, and with the sparkling youth of gay little prints.

Brocaded Velvet
Printed Velvet and Plain

Plain chiffon velvet in the entire new color range of fall at $6.50 yard. Printed velvets and broche velvets on metal grounds—broche velvets in solid colors or prints—and the tiny printings on exquisitely sheer and lustrous velvet. Priced according to kind from $9.50 to $16.50 yard.

From England
Coatings and Novel Woolens

There are soft tweeds and homespuns in the grays, browns and tans termed "overtones" this year, $8.50 yard. The wool crepes in plain colors, $2.65. The very novel, very new, very smart printed jersey cloth, at $4 yard. All these are 54 inches wide.

Second Floor, North.

SECTION TWO
SPORTS
MARKETS
WANT ADS

Chicago Daily Tribune

THE WORLD'S GREATEST NEWSPAPER

The Tribune's Telephone Number Is
Superior 0100
Rent the Apartment You Want from Today's Want Ads

MONDAY, SEPTEMBER 3, 1928.

** 13

SOX WIN, 3 TO 1; MALONE STOPS PIRATES

THOMAS ROUTS NO. 13 HOODOO TO TAME TRIBE

Reynolds and Kamm Help Cause.

Defeat of the Yankees yesterday by the Senators while the Athletics were idle further reduced the New Yorkers' lead. Only one and one-half games separate the American league rivals.

BY EDWARD BURNS.

CARL REYNOLDS.

Tommy Thomas, acknowledged to be one of baseball's best right handed pitching gentlemen, took matters in his own hands yesterday and with bat and arm won himself a snappy ball game over the Cleveland Indians. The score was White Sox, 3; Indians, 1.

Mr. Thomas had been stuck with his No. 13 for weeks and weeks, and when in Philadelphia the other day he lost a three hit performance he announced that something would have to be done about things.

Tommy wasn't the whole show, for a revised lineup played errorless ball, while Carl Reynolds, one of the few Comiskeys who can hit with men on base, and Willie Kamm did much to help out in the productive phase of the contest.

Rain Interrupts Game.

For a half hour it seemed the game would be a rain soaked five inning affair with the Sox victors, 1 to 0. When play was resumed, however, the score was tied by the Indians and it was feared that Tommy's ill luck surely would be carried on in the form of a deluge or something. But Tommy's bat helped break the tie and, although there was another suspension later, the Sox never again were in danger of losing out.

The Sox scored the first run of the game in the fourth inning. After Mostil had grounded out, Shires singled and was forced by Metzler. Blackerby singled and Metzler went to second. Kamm singled and Metzler scored, Blackerby stopping at third. Kamm was out trying to steal second.

Indians Tie Score.

At the end of the fifth the game was suspended, but just before Umpire Campbell was due to call the game the rain stopped and the Indians went right out for a tie. Jamieson walked and Lind attempted to sacrifice. Shires got the ball close in, but when he turned to throw to first no one was there. Thomas and Swanson both having had difficulty in stepping over the slippery terrain. J. Sewell bunted and Jamieson was thrown out at third. Hodapp forced J. Sewell, but Summa doubled, scoring Lind. Thomas then struck out Burns.

The score didn't stay tied for long. In the last of the sixth Thomas opened with a single and went to second on Mostil's sacrifice bunt. Shires walked. Reynolds, who had replaced Metzler, singled to right, scoring Thomas. Falk, replacing Blackerby, was given an intentional pass, filling the bases. In this pinch Kamm struck out and Swanson was thrown out.

Thomas Drives in Run.

In the seventh the south siders put over their final run. Redfern walked and was bunted to second by Berg, whence he scored on Thomas' second single. Mostil forced Thomas and Shires grounded out to Burns.

The Indians tried to break through with two hits in the eighth and one to start the ninth, but on both innings Redfern launched double plays which calmed Roger Peckinpaugh's boys.

This afternoon the Detroit Tigers will be on hand to engage the Sox in a holiday double header—the first game at 1:30. Tomorrow another double bill will be staged by the same two clubs.

Manager Blackburne's banishment will continue through today, but tomorrow Lena will be back on the job.

Tommy Hurdles 13th

CLEVELAND.	Ab	R	H	P	A
Jamieson,lf	3	0	2	1	0
Lind,2b	3	1	1	2	3
Summa,cf	4	0	1	4	0
Thomas,3b	4	0	0	0	4
Burns,rf	4	0	2	0	0
J. Sewell,ss	4	0	1	1	0
H. Sewell,c	3	0	0	2	2
Hodapp,1b	3	0	0	2	2
Myatt,cf	1	0	0	0	0
Miller,p	1	0	0	0	0
Dorman,p	1	0	0	0	0
*Hale	1	0	0	0	0
Totals	31	1	7	24	11

CHICAGO.	Ab	R	H	P	A
Mostil,rf	3	0	0	4	0
Shires,1b	3	0	1	5	1
Metzler,rf	2	1	0	2	0
Rey'ds,rf	2	0	1	0	0
Black'y,lf	2	0	1	2	0
Falk,lf	1	0	0	1	0
Kamm,3b	4	0	3	2	2
Swanson,2b	4	0	0	4	2
Redfern,ss	2	1	0	2	4
Berg,c	2	0	0	5	0
Thomas,p	3	1	2	0	1
Totals	28	3	8	27	10

*Hale batted for Dorman in fifth.

Cleveland	000	001	000—1
Chicago	000	101	10*—3

Errors—Lind, Two base hits—Burns, Summa. Sacrifices—Lind, Mostil, Berg. Double plays—Jamieson-Swanson-Shires; Redfern-Shires; J. Sewell-Lind. Hits—Miller, 6 in 5 1-3 innings. Bases on balls—Thomas, 2; Miller, 1; Hodapp, 1. Struck out—Thomas, 4; Miller, 2. Losing pitcher—Miller. Umpires—Campbell, Hurlbut and Ormsby. Time—1:55.

THE GUMPS—A GOOD THING

WHEN ITALY'S DEFENSE STOPPED SPARTA

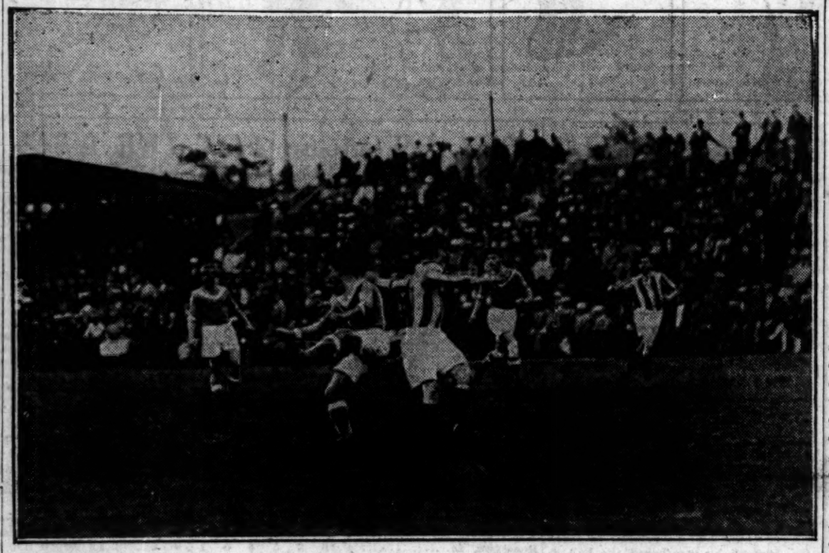

The invading Italian soccer team and Sparta played on even terms during the first half of their game yesterday. The score at that time was 1 all. S. Frizoni (second from left) breaks up Sparta's attack by intercepting the ball which Kratochvil (center) and Fencl (right) had worked down the field. [TRIBUNE Photo.]

Chicago Wins International Match, 5 to 1

Chicago's brand of soccer triumphed over that of Italy yesterday when the Sparta eleven defeated the Brescia team, champions of Italy, 5 to 1, at West 22d street and Kostner avenue.

Despite adverse weather more than 5,000 turned out to see the foreigners play. The first half of the match was fairly even. Both teams displayed a fine passing attack, the ball traveling rapidly from one end of the field to the other.

The first score was made after 20 minutes of play, when Fencl counted for Chicago. It was a short shot. The Brescians evened it up five minutes later when Magnozzi, inside left, kicked one into the net. It was made from 18 yards out.

Sparta Takes Lead.

The Spartans displayed a good offensive the remainder of the period and constantly bombarded the Italians' goal, but with no success.

The first part of the second half found both teams aggressive, Sparta having the edge. The champions took the lead at the end of 15 minutes when Von Dracek executed a cross to Kratochvil, who scored the second goal to bring the score to 2 to 1.

The game was nearly disrupted at this point when an adverse decision caused the Italians to protest and they threatened to leave the field, but after a delay of ten minutes they changed their mind and played out the game. The disputed decision concerned a foul in the goal mouth.

Cuthbert Gets Fourth Goal.

When the game was resumed Burger added another score for Sparta from a penalty trick. Ten minutes later Cuthbert made it 4 to 1 for Sparta and Kratochvil added the fifth marker near the end of the game.

The Italians' play fell away badly following the disputed decision, and they played listlessly. Lineup:

ITALY [1].	SPARTA [5].
Trivillini ..... G. ..... Hjulian	
Zanelli ..... R. B. ..... Zenecik	
Gadaldi ..... L. B. ..... Gardiner	
Pietroboni ..... R. H. ..... Tureks	
S. Frizoni ..... C. H. ..... Quinn	
F. Frizoni ..... L. H. ..... Hlavaty	
Giulini ..... O. R. ..... Von Dracek	
Posperi ..... I. R. ..... Cuthbert	
Pastore ..... C. F. ..... Burger	
Magnozzi ..... I. L. ..... Kratochvil	
Barbieri ..... O. L. ..... Fencl	

Referee—Tom Compton.
Goals—Kratochvil [2], Fencl, Burger, Cuthbert, Magnozzi.

Terre Haute Auto Race Driver Killed in Crash

Terre Haute, Ind., Sept. 2.—(AP)—Walter Axe, Terre Haute dirt track auto race driver, was killed this afternoon when his car skidded through a fence at Jungle park speedway, 30 miles north of here. Axe was leading the field in a 15 mile event when the accident occurred.

In the Wake of the News

DO YOU REMEMBER WAY BACK WHEN:

YOUNG girls wore spring heeled shoes and corset waists?—Old Monroe Street, Tama, Ia.

Most houses had hitching posts in front, and the old family doctor used to say that he found where there were no hitching posts the people living there invariably were poor pay?—W. W. B., Rockford, Ill.

It was an important event to go to an ice cream social and eat ice cream for the first time in your life, and then come home and hook sugar from your mother and mix it thick in milk and invite other kids in to serve the sugar thick in milk for ice cream?—J. A. F., Davenport, Ia.

* *

Farmers wore straw hats shaped like lard "tubs" and set up on a frame so as to allow free ventilation for the hair underneath?—S. G. B., Aledo, Ill.

Children hid behind their mothers' skirts when strangers talked to them?—Amy V. Miller, Allegan, Mich.

The Evanston avenue horse car terminal was at the foot of Graceland avenue, now Irving Park boulevard, and on Memorial day we children picked lilacs from our bushes at home and sold them there for 5 cents a bunch, or 10 cents with a tulip in the center (1890)?—Mrs. Hattie V. Arminger.

* *

Every home boasted a pantry with its flour barrel, and mother baked a "batch" of bread twice a week?—E. O'B.

A trip to 39th street, the end of the line, on the front seat of the grip car and a soda were an evening's entertainment ('80s)?—Wally from Wheaton, Ill.

Watermelons sold from the car at 5 cents each!—Shorty of Moline.

* *

"In Old Kentucky" was in its sixth year and playing to crowded houses everywhere (1898)?—Giles W. Harrington, Wilmette, Ill.

Boys spent all day Saturday "jumping bobs," riding out miles one way and then jumping another "bob" to come home?—Mrs. J. H. W., Peru, Ill.

THIS WAKE IS CONDUCTED BY HARVEY T. WOODRUFF. HELP! HELP!

Every day was "Derby day" and the front rim of your hat became shiny from tipping it?—G. B. H.

* *

The Eagle wholesale liquor store, on Clark, between Madison and Monroe, advertised "50 Cents per Bottle, Pure Whisky and Wines, Taste Before You Buy"?—Orrin W. Smith, Winona, Minn.

My great-grandfather, Cyrus P. Bradley, was first police chief of Chicago in 1855, and five years later, when Mayor Wentworth canned the whole force, Chief Bradley was intrusted with the job of reorganizing the department?—Badger Pete, Brazil, Ind.

Tom and Jerry was 15 cents per drink at all Hannah & Hogg's places in Chicago?—George A. Cook.

* *

The following lines appeared on a building on North Market street (Orleans), near Ontario, in 1873:

Within this hive we're all alive,
Our drinks are sweet as honey;
If you be dry come in and try,
But don't forget your money.
Sigel Street.

Anybody could hitch up a horse?—Texie, Oak Park, Ill.

The schoolmaster boarded in a two room cabin, and mornings, before he was up, the hostess would reach under his bed for the ham, the buckwheat, and other supplies in preparation for his breakfast?—Grandpap, Monrovia, Cal.

* *

Little boys during a presidential campaign wore navy blue caps with black bands, on which were printed in gold letters the name of the candidate of the political party to which the fathers belonged?—Delavan Gus.

We had a big hop vine, and each fall we gathered a big bag of hops to make yeast for bread the whole year?—Isabelle of Byron, Ill.

San Erickson, clerk of the Superior court, was manager of the Criterion Dramatic club and played "Sam Brierly" in "Ticket of Leave Man" in the West End Opera house (early '80s)?—Joseph Collosky Sr.

GIANTS RELEASE ALDRIDGE TO NEWARK CLUB

New York, Sept. 2.—(AP)—Vic Aldridge, veteran right handed pitcher, was sent to the Newark team of the International league by the Giants today on option for the rest of the season, John McGraw announced tonight.

Aldridge, after being traded to the Giants by the Pirates even up for Burleigh Grimes last winter, held out for more money than McGraw was willing to pay him, and finally reported late in May. Since that time he has failed to pitch winning ball.

WILLIAMS, STAR OF OLYMPICS, TO ENTER COLLEGE

MONTREAL, Que., Sept. 2.—[Special.]—Percy Williams, 20 year old Vancouver [B. C.] youth, who won the 100 and 200 meter races at the Olympic games in Amsterdam, would not make any statement about his future plans when he passed through Montreal today on his way home.

Williams is about to enter college and a lot of interest has been aroused in Canada by the action of several American universities seeking Williams as a student.

LABOR DAY, AND CHICAGO NEARS END OF ITS GOLF

Glen View's Twa Days Tops Week's Program.

BY HARLAND ROHM.

For the first week since the golf season opened Chicago has a light schedule this week, though it opens today with one of the three biggest golf days of the year, Labor day. While there is no single major event for todays' holiday, nearly every club in the district has some kind of special program, more or less winding up the official competitive golf schedule of the year.

Outside of these club events today there are only two other golf features of the week the first tomorrow—Virginia Van Wie and J. A. Mudd Jr. of Beverly will play an exhibition match against Mrs. E. F. Fleming and Harry Hampton, pro at Beverly.

The other is the annual locker room championship of Edgewater to be played Thursday. This was scheduled for last Wednesday but was rained out.

Glen View Holds Meet.

The most important of the week's events comes on the last day, Glen View's Twa Days, which despite its name is a one day tournament. Each member is limited to one guest as the play is 36 holes in flights of eight, according to handicap. The twelve lowest flights keep up the names of Scotland, the trophies in order being known as follows: Auchtermuchty, Ben Mac Dhui, Bannockburn, Drumtochty, Ecclefechan, Foggylone, Cairngorm, Balgonie, Skelmorlie, Auchterarder, Auld Licht and Gillie. They go to the lowest net score in each flight.

But in addition the huge gilt faced midiron, the Whustle Binkie, is again in competition for the highest gross score for 36 holes. The lowest net in the morning round wins the Tam o' Shanter and the member who makes the first complaint in any way connected with the Twa Days will go home with the Glaiket.

Other Prizes Offered.

Among the others are the Rob Roy, best choice net score; Barley Bree, best choice gross score; Roderick Dhu, lowest net in the afternoon; Ben Chuachan, Spleuchan and Birkie, three prizes for low net in the afternoon; Auchterlonie for the most number of holes under par, and the puir putters for nine holes around the putting clock, with as many chances to try it again as the player likes. Which just about covers a prize list with the breath of Scotland, except the famed Fearsome Foursome trophies, low net total and best ball.

Nationally, the big event of the week is the Gold Mashie tournament at T. Suffern Taller's Ocean links at Newport, R. I. The entire British and American Walker cup teams were invited to compete this year and most of them are expected to accept. Jess Sweetser won the tournament last year.

MAJOR LEAGUES

NATIONAL LEAGUE.

	W.	L.	Pct.		W.	L.	Pct.
St. Louis	79	49	.617	Cincinnati	70	58	.547
CHICAGO	76	55	.580	Brooklyn	62	65	.488
New York	70	53	.569	Boston	41	89	.339
Pittsburgh	71	58	.550	Phila'phia	36	87	.293

YESTERDAY'S RESULTS.

Chicago	3;	Pittsburgh	2
Brooklyn	6;	Philadelphia	5
St. Louis	5;	Cincinnati	3
New York	5;	Boston	2

GAMES TODAY.

Chi. at Pitsb'g'h [2]. N. Y. at Phila. [2].
Brkln. at Boston [2]. St. L. at Cin'nati [2].

AMERICAN LEAGUE.

	W.	L.	Pct.		W.	L.	Pct.
New York	85	43	.664	Detroit	59	72	.450
Phila'phia	84	45	.651	Cleveland	59	73	.447
St. Louis	70	61	.534	CHICAGO	57	71	.445
Wash'gton	59	76	.437	Boston	46	84	.354

YESTERDAY'S RESULTS.

Chicago	3;	Cleveland	1
Washington	2;	New York	0
St. Louis	5;	Detroit	4

No other game scheduled.

GAMES TODAY.

Detroit at Chi. [2]. Phila. at Wash. [2].
Cl'land at St. L. [2]. Boston at N. Y. [2].

"GOOD LUCK, JOE!"

When the Cubs hopped back home yesterday for a victory over the Pirates, after winning the series at Cincinnati, President William Veeck (left) of the Cubs greeted Manager Joe McCarthy with a smile. The north side boys are hot on the trail of the Cardinals and Manager Joe is certain to have a title chance. [TRIBUNE Photo.]

Baseball's Rolling Stones Now Have Quite a Polish

BY WESTBROOK PEGLER.
[Chicago Tribune Press Service.]

New York, Sept. 2.—The current successes of Larry Benton, Burleigh Grimes, Dazzy Vance, old Aleck, Red Lucas, Arthur Nehf, and the durable John Picus, otherwise Jack Quinn, a hand me down of another era, comprise a cheery reminder that the meek shall inherit the hoorah, the wages and space just under the comic strip.

Six or seven years ago Mr. John J. McGraw's gaze came to rest on some seductive athlete wearing the rompers of the Boston Braves, and John decided that this was the one party in all the world that he would find it least convenient to do without at that juncture.

So Mr. McGraw proposed a trade, offering ten pounds of ivory for one, and so merry was he at being obliged that he wished to throw in some further article of negligible value as a sort of bonus.

Consider Benton's Journeys.

He thought of various stockholders and house detectives, considered a couple of malicious baseball writers, and figured a senile bat bag, but reflected that after all the gift must not be too negligible and so, finally, decided to give the Braves a pitcher whose value was unknown for the reason that nobody knows whether prohibition would be a good thing for the country.

He had not been tried.

The really intuitive reader will have surmised that this one was Larry Benton, for it was none other than such, and it was the same and none other who promptly began to make what might be roughly summed up as a chump of John J. McGraw by beating the Giants as often as he pitched against them.

Well, this went on more or less consistently for years until last year, when the athlete whom Mr. McGraw had once been so eager to get had long been forgotten.

Then, in one of those right pocket, pays the left pocket trades between the Giants and Braves, back from Boston came Benton, the boot, to pitch for McGraw in 1928 and win 21 games of ball for him while losing only five, and aroused Mr McGraw to so giddy a state that he recently called the boy a second Mathewson, that sacred name.

Case of Grimes and Aldridge.

Then last winter, when all the firms were throwing out a lot of old bottles, patched uniforms, and niblicks with split shafts, the Giants got Grimes, who had been around the National league so long that he could remember having a fight with Hugo Bezdek in Hugo's time as manager of the Pirates.

The Giants kept Grimes as long as it took McGraw to telephone Mr. D. Dreyfuss in Pittsburgh and trade him off for Vic Aldridge. And this year Mr. Grimes has won 22 games for the Pirates, while losing just 11, which might be worse, whereas Aldridge has won but four for Mr. McGraw and lost seven, which is much worse, if I know my statistics.

But these biographical details will run into length and the same effect can be conveyed staccato.

There is Vance of the Dodgers, winner of 18, loser of 9 this year, who was owned and hastily disowned by the Yankees and Pirates, in turn, being turned off untried on a mere report that he had a dead wing.

There is Aleck, who likes a little

[Continued on Next Page, Column 6]

Too Old?

GROVER ALEXANDER. ART NEHF.

CUBS OVERCOME BAD 1ST INNING TO WIN, 3 TO 2

Cuyler Hits Homer; 30,000 See Game.

The Sabbath developments in the complicated National league race dropped two of the five contenders almost into the class of also rans. The victory of the leading Cardinals over Cincinnati put the Reds nine games in arrears. The triumph of the Cubs over Pittsburgh set back the Pirates to a point eight and one-half games from the pinnacle and kept the second place Chicagoans four and one-half laps behind. By whipping Brooklyn, the third place Giants remained six and one-half games from first place.

BY IRVING VAUGHAN.

KIKI CUYLER.

Those Cubs still are hanging on desperately. They battled the treachery of a rain soaked diamond and the power of the eleventh hour Pirates to attain a brilliant 3 to 2 triumph yesterday at Wrigley field before 30,000, half of whom sat out in a persistent drizzle and voiced no complaint against the inconsiderate tactics of the weather man.

All that the Pirates could accomplish with their bats was concentrated in a bad first inning when the slippery mound proved more of a handicap than the speed balling Pat Malone could withstand. After that, however, he got his bearings and between his own elaborate flinging and some even more elaborate fielding by his mates, particularly English and Maguire, he throttled the hostiles whenever they made motions as if intent on going somewhere. In six of the last eight rounds they had one or two men on the paths waiting for developments, but these never came.

Long Hits Win for Cubs.

Against the annointed pitching of old Burleigh Grimes the Cubs didn't do much better than the Pirates were able to do with Malone, but they turned the balance of the scale in their favor by employing distance and timeliness. The distance came out of the bat of Hazen Cuyler, who started the victors on their way with a homer in the second inning. Then in the fourth Wilson and Cuyler started something that Capt. Grimm and Hartnett completed, two runs registering and proving enough to fetch home the verdict. After that inning Grimes gave the Chicagoans only two hits.

Malone's misfortunes in the first inning, when the Pirates hopped away with two runs, started on a grounder hit to Maguire by Adams. Molly let the wet ball slip from his hands just as he was about to peg, but the scorers was big hearted and let it be recorded as a single. Then Malone couldn't get a foot on the gumbollke mound and walked both the Waner brothers, filling the sacks with none out. A load of sand was brought out to relieve Malone of his skidding tendencies. He promptly fanned Grantham. Traynor pushed a hit straight back through the mound, Adams and Baby Waner scoring. Comorosky relieved the tension of the crowd by bouncing into a double play.

Cuyler Hits Homer.

Despite the raindrops that were falling on his "spitter," which is his chief stock in trade, Grimes went through the Cubs' first chapter with ease, the lone disturbance being a hit by Maguire that availed nothing. But Cuyler made the second round slightly different. Grimes endeavored to sneak over a fast one as his first effort of the session, and Kiki leaned against it with such effectiveness that it sailed over the back wall at the blunt end of the bleacher in left center. It was unofficially reported that Mr. Donie Bush collapsed in pain on the Pirate bench when he observed what his former employé had accomplished.

The slight eruption that scored a couple for the Cubs and put them in front in the fourth didn't get under way until after Heathcote had been

[Continued on Next Page, Column 5]

Four Straight

PITTSBURGH.	Ab	R	H	P	A
Adams,ss	5	1	1	1	3
L. Waner,lf	3	1	1	2	0
P. Waner,rf	2	0	2	1	0
Gran'm,1b	5	0	0	14	1
Traynor,3b	4	0	1	1	2
Com'sky,cf	4	0	1	0	0
Bartell,2b	3	0	0	3	4
Gillis,2b	0	0	0	0	0
Har'ness,c	3	0	0	2	1
Hemsley,c	0	0	0	0	0
Grimes,p	4	0	1	0	2
*Brickell	1	0	1	0	0
Totals	34	2	8	24	13

CHICAGO.	Ab	R	H	P	A
English,ss	3	0	0	2	3
Maguire,2b	4	0	2	2	2
Heath'te,rf	4	0	0	1	0
Wilson,cf	4	1	1	5	0
Cuyler,lf	3	2	2	3	0
Grimm,1b	3	0	1	8	0
Hartnett,c	3	0	1	6	0
Beck,3b	3	0	0	0	2
Malone,p	3	0	0	0	1
Totals	28	3	7	27	8

*Batted for Bartell in eighth. †Batted for Grimes in ninth.

Pittsburgh	200	000	000—2
Chicago	010	200	00†—3

Home runs—Cuyler. Sacrifices—Hartnett, English. Double play—Beck-Maguire-Grimm. Bases on balls—Malone, 6; Grimes, 2. Struck out—Malone, 5; Grimes, 2. Umpires—Rigler, Hart, and Jorda. Time, 1:54.

CARDS CONTINUE WINNING WAYS; WHIP REDS, 5-3

Jim Bottomley's Bat Makes Victory Possible.

PETE DONOHUE.

Cincinnati, O., Sept. 2.—(AP)—St. Louis continued its winning ways and defeated Cincinnati, 5 to 3, today. The big bat of Sunny Jim Bottomley mainly was responsible for the victory. He drove in three runs and scored himself after tripling to the right field corner. The Cardinals hit Donohue opportunely and took advantage of the single base on balls that the Red pitcher gave. Score:

ST. LOUIS.	Ab	R	H	P	A
Douthit,cf	5	0	1	3	0
Holm,3b	4	1	1	0	1
Frisch,2b	3	2	1	3	2
Bot'ley,1b	4	2	3	12	0
Hafey,lf	3	0	1	2	0
Harper,rf	4	0	1	2	0
Wilson,c	4	0	1	5	1
Mar'y'le,ss	3	0	0	0	5
Fr'k'h'se,p	2	0	0	0	5
Johnson,p	0	0	0	0	0
	33	5	9	27	14

CINCINNATI.	Ab	R	H	P	A
Critz,2b	4	0	0	1	1
Cal'gh'n,lf	4	0	2	4	0
Zitman,rf	4	1	1	4	0
Kelly,1b	4	1	1	9	0
Pipp,1b	0	0	0	1	1
Allen,cf	4	0	1	5	0
Dressen,3b	4	0	1	0	0
Suke'ch,c	4	0	0	5	0
Neid,ss	3	1	0	3	8
Donohue,p	2	0	0	0	1
	34	3	6	27	11

*Stripps batted for Donohue in ninth.

St. Louis .....000 021 020—5
Cincinnati .....210 000 000—3

Errors—Holm, Maranville, Bottomley. Two base hit—Bottomley. Three base hit—Bottomley. Stolen bases—Allen. Sacrifices—Hafey, Maranville. Frankhouse, Donohue. Bases on balls—Frankhouse, 1; Donohue, 1. Struck out—Frankhouse, 3; Johnson, 1. Hits—Frankhouse, 6 in 8 innings. Winning pitcher—Frankhouse. Time, 1:50. Umpires—Moran, McGee and Quigley.

ROBINS, 6; PHILS, 5

Brooklyn, N. Y., Sept. 2.—(AP)—The Phillies outhit the Robins here today, twelve to six, but Brooklyn won, 6 to 5, in the last half of the eleventh when Rube Bressler, pinch batsman, smashed a single to center to score Herman. The Robins rallied for two runs in the eleventh to overcome a lead of one piled up by the visitors in the first half. Score:

PHILADELPHIA.	Ab	R	H	P	A
South'n,cf	6	0	0	1	0
Thom'on,2b	6	2	2	2	4
Klein,rf	6	2	4	1	0
Leach,1b	4	1	2	13	3
Will'ms,lf	3	1	0	0	1
Deitrick,lf	2	0	0	2	1
*Davis	1	0	1	0	0
Jahn,lf	1	0	0	0	0
Whit'y,3b	6	0	2	1	3
Sand,ss	5	0	0	3	8
Lerian,c	3	0	1	6	1
Milligan,p	4	0	1	1	5
	43	5	12	32	24

BROOKLYN.	Ab	R	H	P	A
Carey,cf	3	2	0	1	0
Bish'p,3b	4	2	2	1	0
Herman,rf	5	1	1	3	0
Flowers,2b	3	1	2	4	4
Bliss'd,1b	1	0	0	1	0
Tremper,lf	4	0	0	2	0
†Bressler	1	0	1	0	0
Ba'croft,ss	3	0	0	2	3
Deberry,c	4	0	1	6	1
M'Weeny,p	0	0	0	0	0
Elliott,p	1	0	0	1	0
Clark,p	1	0	0	0	1
	35	6	6	33	15

*Batted for Deitrick in eleventh. †Two out when winning run was scored. ‡Batted for Tremper in eleventh.

Philadelphia .....002 020 000 01—5
Brooklyn .....200 002 000 02—6

Errors—Thompson, Milligan, Herman, Bissonette. Two base hits—Bissonette, Leach, Herman. Home run—Klein. Sacrifices—McWeeny, Deitrick, Milligan, Leach. Double plays—Leach-Sand-Leach; Gilbert-Flowers-Elliott. Base on balls—Milligan, 6; McWeeny, 3; Elliott, 2. Struck out—Milligan, 5; McWeeny, 2; Clark, 4. Hits—McWeeny, 4 in 4 innings (none out in fifth); Elliott, 2 in 2 (none out in seventh). Winning pitcher—Clark. Umpires—Pfirman, Reardon, and Stark. Time—2:30.

GIANTS, 5; BRAVES, 2

New York, Sept. 2.—(AP)—Although hit hard by the Braves, Larry Benton turned in his twenty-second victory of the season here today as the Giants gained some small revenge for the mistreatment they received from the Bostonese in three straight games last week. The Clan McGraw won, 5 to 2. Errors in the first inning enabled the New Yorkers to score three runs, a lead which Boston never was able to match. Score:

BOSTON.	Ab	R	H	P	A
Rich'r,rf	4	0	2	3	0
Brown,lf	4	1	3	0	0
Staler,1b	3	0	2	11	0
Hor'sby,2b	4	0	1	2	4
Mueller,cf	4	0	0	1	0
Bell,3b	4	1	2	0	2
Farrell,ss	3	0	0	4	4
Spohr,c	3	0	0	6	1
Cantwell,p	2	0	0	0	1
Clarkson,p	0	0	0	0	1
	34	2	10	24	13

NEW YORK.	Ab	R	H	P	A
Welsh,cf	4	0	0	4	0
O'Doul,lf	4	1	2	3	0
Ott,rf	3	0	0	3	0
Lind'm,3b	3	1	1	0	2
Terry,1b	4	1	2	10	1
Jackson,ss	4	0	2	3	5
Rese,2b	4	1	2	1	3
Horan,c	3	0	0	7	0
Benton,p	4	0	1	1	2
	32	5	8	27	14

*J. Smith batted for Cantwell in seventh and Freirau for Clarkson in ninth.

Boston .....010 000 010—2
New York .....301 001 00*—5

Errors—Brown, Bell, Farrell. Two base hits—Terry, Bell, Rese. Sacrifices—Staler, Lindstrom. Double play—Rese-Jackson-Terry. Bases on balls—Cantwell, 3; Benton, 1. Struck out—Benton, 1. Hits—Cantwell, 6 in 6 innings. Losing pitcher—Cantwell.

LABOR SPONSORS C. A. A. U. MEET AT SOLDIERS' FIELD

The Central A. A. U. outdoor track and field championships will be decided today on Soldiers' field in conjunction with the athletic program of the Chicago Federation of Labor. Preliminaries in the dashes and all field events will be held this morning starting at 10 o'clock. The afternoon program will open at 1:30 o'clock.

As in the past, the struggle for team honors will rest between the teams of the C. A. A. and I. A. C. Neither club, however, will have its full strength in the championships because some of the stars have not yet returned from the Olympic games at Amsterdam.

Betty Robinson, winner of the 100 meter dash for women in the Olympic games, will give an exhibition and Helen Filkey of the Illinois Women's A. C. will attempt to break the world's 50 meters low hurdle record. The Federation of Labor officials have arranged an interesting program made up of various athletic contests. More than 100,000 tickets have been sold for the day's competition.

MINOR LEAGUES

AMERICAN ASSOCIATION.

	W.	L.	Pct.		W.	L.	Pct.
Minne'lis	83	64	.565	St. Paul	77	69	.527
Indian'lis	80	64	.556	Toledo	72	74	.493
Milwaukee	80	66	.548	Columbus	65	80	.382
Kan. City	80	67	.544	Louisville	56	89	.385

YESTERDAY'S RESULTS.
AMERICAN ASSOCIATION.
Toledo, 10-9; Columbus, 4-6.
Louisville, 3; Indianapolis, 2.
Minneapolis, 8; St. Paul, 5-3.
Milwaukee, 13; Kansas City, 12.

THREE EYE LEAGUE.
Terre Haute, 4-5; Danville, 5-3.
Evansville, 2-0; Bloomington, 1-1.
Springfield, 4; Peoria, 2.
Quincy, 1; Decatur, 0 (5 innings; rain).

PACIFIC COAST LEAGUE.
Hollywood, 5-4; Portland, 3-3.
Los Angeles, 11-1; Sacramento, 6-5.
San Francisco, 4-8; Oakland, 0-2.
Missions, 2-7; Seattle, 1-1.

MISSISSIPPI VALLEY LEAGUE.
Rock Island, 6-0; Moline, 6-1.
Waterloo, 3; Marshalltown, 1.
Dubuque, 5; Cedar Rapids, 3.
Burlington, 3; Ottumwa, 1.

MOON MULLINS—MOON IS NO FLATTERER

Eight Races Carded Today at Arlington

DAILY RACING FORM SELECTIONS

CONSENSUS.

ARLINGTON PARK.
1—Round Up, Haymaker, Honey Thistle.
2—Sun Sabeur, Senator Seth, Bun.
3—Traymore, Kanawha, Broadmoor.
4—Drone, Miss Meise, Marlboro.
5—Bonnie Khayyam, Wacker Drive, Marshal Ney.
6—EASTER STOCKINGS, Flagstaff, Sea Scamp.
7—Mally Jane, Shasta Negra, Tyrol.
8—Howard Lee, Prince Tit Tit, Red Harvey.
9—Open Go Shut, Pat Field, Black on White.

FAIRMOUNT PARK.
1—Blue Daisy, Rita H., Straw Vote.
2—Azure, Stuart's Draft, Golden Tinted.
3—TIME EXPOSURE, Black Hawk, Clydella.
4—The Doctor, Lady Fad, Uluniu.
5—Golden Prince, Two Dana, Edgewater.
6—Wisdom, Meknes, Prisoner.
7—Gold Mint, Lancer, Fire On.
8—Dearborn, Coloratura, Firth of Tay.

BELMONT PARK.
1—Sun Clover, Oh Say, Scat.
2—Fairmount, Bangle, Lorenzo.
3—TOO HIGH, Pennant Lass, Bravery.
4—Tantivy, Royal Stranger, Gerard.
5—Osmand, Finite, Byrd.
6—Mint Sauce, Sin Cuidado, Exposay.
7—Verdi, Sun Forward, Arcturus.

BY FRENCH LANE.

Chicago's holiday turf offering is a card of eight races at Arlington Park, and officials of the American National Jockey club have made plans to handle the largest crowd that ever assembled at the big turf playgrounds on the north side.

It was predicted yesterday the gathering would be larger than the one which watched Toro race to victory in the American Derby last June. These estimates were made on Washington Park's record of a year ago. The Labor day crowd of 1927 at Washington Park numbered nearly 5,000 more than the American Derby crowd of the same year.

The feature today will be the $2,500 Labor Day handicap, which has attracted a small field of five good route runners, with Easter Stockings, the Kentucky Oaks winner, the slight overnight favorite over the veteran handicap star, Flagstaff. Others named to go in the stake were Crossco, Sea Scamp, and Flattery.

Wacker Drive Back in Race.

For the first time since he scored a brilliant victory in the Breeders' Futurity at Lexington last fall, Wacker Drive will appear today as a starter in the Hubbard Woods purse, which finds most of the best sprinters here engaged in a six furlong dash.

Wacker Drive will race in the silks of Ald. J. J. Coughlin. Early last spring the alderman believed this son of Bunting would win the Derby for him. But in the midst of his Derby training Wacker Drive was stricken with an attack of fever. For a time it was believed he would not survive the illness. But he eventually recovered, and recent workouts indicate he is back in his best form. Today he will be pitted against such fast steppers as Bonnie Khayyam, Gov. Pratt, Phantom Fire, Aleader, and Draymont, and the race should be a real test for him.

Strong Field in Handicap.

If Wacker Drive makes good in his comeback he will get his chance later in the season to meet up with Reigh Count and other stars of the 3 year old division in the Hawthorne Gold Cup.

The Waukegan handicap is another allowance event on today's program, and it also has attracted a good field, including Mally Jane, Tyrol, Creek Indian, Shasta Negra, La Dentelle, and Longridge. The distance is seven furlongs and it should provide another fine contest.

General Manager Frank J. Bruen was awaiting word from the east yesterday on the number of 2 year olds that are to be shipped here for the American National Futurity, the $30,000 race on Arlington's program next Saturday.

Jack High May Race Here.

George E. Widener has indicated he will ship Jack High, the Saratoga Hopeful winner, here for the race. Blue Larkspur, which finished second in the Hopeful, also is a likely starter. It also is possible that Jean Val Jean and Twink will be other invaders from the east.

Roguish Eye, War Time, Voltear, Plumbago, Vermajo, Prince Pat, and Karl Eitel are the chief hopes of the west, although it is expected a stake of this value will draw a field of more than 20 of the best 2 year olds from all parts of the country.

Pare Wins Two Titles in Charleston Tennis Meet

Charleston, W. Va., Sept. 2.—(AP)—Emmett Pare of Chicago won the men's singles title of southern West Virginia by defeating Thomas Clines of Louisville, Ky., 6-1, 6-2, 6-1, in the finals of the annual tournament here today. In the men's doubles, Pare and Clines won the championship by defeating Sam Cohn and F. Smith of Beckley, W. Va., 6-1, 4-6, 6-2, 6-3.

SMITTY—HE KNOWS HIS POTATOES

TESTS RACING LEGS TODAY

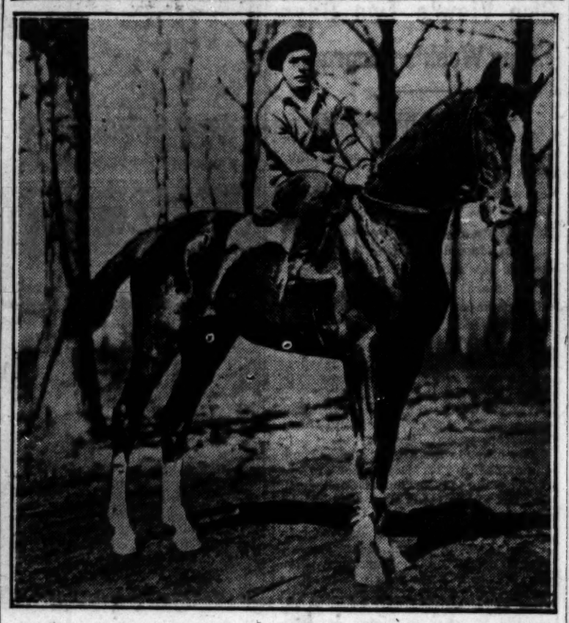

Wacker Drive, 3 year old colt, which has not faced the barrier since his victory in the Breeders' Futurity at Lexington last fall, will make his first start of the year in the Hubbard Woods purse at Arlington today. Wacker Drive is owned by Alderman J. J. Coughlin.
[Associated Press Photo.]

News from the Race Tracks

ARLINGTON ENTRIES.

FIRST RACE—Purse $1,200, claiming, 2 year olds, 6 furlongs—Round Up, 110; Buckwa, 107; Haymaker, 115; Jannero, 104; McGonigle, 110; *Bounceaway, 99; Miss Kernel, 104; Honeythistle, 102; Riff Raff, 115; *Subway Tube, 102; Jim Pryor, 107; Gold Ridge, 107. Also eligible: Sentry Lass, 112; Panini, 102; Tamina, 107; *Semper Felix, 102; Jadac, 107; Referee, 107.

SECOND RACE—Purse $1,200, claiming, 3 year olds, mile and 70 yards—Divot, 106; Bonny Basil, 109; Hold Fast, 107; *Bun, 107; Sun Baheur, 107; Senator Seth, 115; Seventeen Sixty, 106; *Miss Furbelow, 98.

THIRD RACE—Purse $1,200, claiming, 4 year olds and up, 6 furlongs—Atol, 107; Keeper, 107; Mint Toddy, 105; Ranch Lass, 109; Traymore, 117; Kanawha, 110; Winning, 110; Brunswick, 117; Housebov, 110; Little Guinea, 110; Golden Mac, 110; Disco Ray, 117.

FOURTH RACE—Purse $1,200, 4 year olds and up, 1¼ miles, claiming—Cartoon, 104; Drone, 100; Resourceful, 107; True Boy, 109; Bright Shawl, 115; *Miss Meise, 106; *Finland, 113; *Ralph Hartenstein, 110.

FIFTH RACE—Purse $1,500, allowances, 3 year olds and up, 6 furlongs—Phantom Fire, 110; Bonny Khayyam, 109; Aleader, 103; Gov. Pratt, 113; Draymont, 106; Wacker Drive, 106; Enthusiastic Edward, 116; Marshall Ney, 110; Dreama Lee, 113.

SIXTH RACE—Purse $2,500, Labor Day handicap, 3 year olds and up, 1⅛ miles—Easter Stockings, 105; Crossco, 108; Flattery, 103; Sea Scamp, 107; Flagstaff, 108.

SEVENTH RACE—Purse $1,200, claiming, handicap, 3 year olds and up, 7 furlongs—Londridge, 104; Creek Indian, 104; Tyrol, 106; Mally Jane, 108; Shasta Negra, 108; La Dentelle, 104; Grand Dad, 112.

EIGHTH RACE—Purse $1,200, 2 year olds and up, mile—Red Harvey, 110; Stuart Hunter, 104; *Sir John K., 103; *Prince Tit Tit, 106; *Fannie May, 103; Far Away, 106; Mary B., 112; Milloco, 110; Know Me Gnome, 107; *Howard Lee, 110.

SUB RACE—To be run in the event any race is declared off: purse $1,200, claiming, 3 year olds and up, 1 1-16 miles—Arnate, 110; *Pasdieu, 105; Golden School, 96; Open Go Shut, 103; Cleodale, 101; *Larspin, 99; Princely, 104; Margaret Gaut, 107; Brockway, 104; Open Fire, 110; Black on White, 110; Frank Hawley, 110; Elirible; Henist, 99.

Weather clear; track fast. *Apprentice allowance claimed.

BELMONT PARK ENTRIES.

FIRST RACE—Claiming, 3 year olds, 1 mile and one-sixteenth—Persimmon Pie, 111; Oh Say, 120; *Sunclover, 118; Milloco, 111; Scat, 120; Crimdus, 116; Nicias, 116; Blabber, 120; Junetta, 111.

SECOND RACE—Steeplechase, handicap, $2,500 added, 3 year olds and up, about 2 miles — Pink Star, 142; Lorenzo, 139; Rubigny, 145; Rip, 144; MacCarthy Moore, 147; Bangel, 161; Fairmount, 173; Nomad, 140; †Devilkin, 137.

THIRD RACE—2 year olds, 5½ furlongs—Lisa, 107; Sundina, 111; Kindling, 107; Bravery, 111; Pennant Lass, 107; Too High, 114; Zon Vorage, 107; Saints Fancy, 107; March Hare, 107; Dreadnaught, 111; Nearby, 111; Frances Cooper, 107.

FOURTH RACE—3 year olds and up, 7 furlongs—Royal Stranger, 123; Ingrid, 119; Gerard, 120; Stefally, 109; Tantivy, 120; Ramoneur, 121; Penalo, 116; War Flier, 112; Coventry, 110; Little Chief, 117.

FIFTH RACE—Handicap, all ages, 6 furlongs—Byrd, 120; Extreme, 127; Osmand, 140; Nusakan, 125; Dondiego, 119; Finite, 122.

SIXTH RACE—2 year olds, 5½ furlongs—Warren, 107; Mint Sauce, 116; Justinian, 110; Fairy Ring, 107; Common Sense, 116; Begin Over, 116; Cheers, 116; Minotaur, 116; Exposay, 118; Donna Ting, 113; Upset Lad, 116; Champion, 116; Black Diamond, 116; Sincuidada, 116; Herb Ashby, 116; Moreun, 116; Kildare, 116; Betsy Jones, 113; Prowler, 116; Soldier, 116; Mallmand, 116; Wind Fall, 113; Quick Trick, 113; Passing, 116.

SEVENTH RACE—3 year olds and up, 1 mile—Sun Forward, 128; Noise, 106; Verdi, 116; Arcturus, 106.

*Five pounds claimed. †Seven pounds claimed. Weather clear; track fast.

FAIRMOUNT ENTRIES.

FIRST RACE—Purse $1,000, allowances, 2 year old maidens, 5½ furlongs—Golden West, 115; Fairy Frances, 113; President Seth, 105; Rita H., 103; Mystery Ballot, 115; Allene Adair, 112; Pebony, 115; Oakland, 115; Fidela O., 112; Straw Vote, 112; Home James, 115; Blue Daisy, 112. Eligible—Elleney, 112; Lady Broadcast, 112; Thistle Coat, 115; My Daisy, 115.

SECOND RACE—Purse $1,000, claiming, 3 year olds and up, 6 furlongs—Col. Fallon, 108; One Way, 115; Glee, 113; Mack Warner, 113; *Marjory Seth, 108; Lady d'Or, 113; *Thistle Beauty, 113; *Stuart's Draft, 105; *Harry Carroll, 108; Tecale, 108; Azure, 108; Lily D., 110. Eligible—Salutation, 113; Jean Bond, 100; Golden Tinted, 100; Black Nan, 110; Moneague, 108; Master Mind, 110.

THIRD RACE—Purse $1,000, claiming, 3 year olds and up, 6 furlongs—*Landalon, 100; Jane Brooker, 105; Ourieda, 110; Dazzling, 113; Crafty Saint, 105; *Beauty, 108; Thistle Glad, 100; *Bamble, 105; Time Exposure, 113; Black Hawk, 113; Crispie Seth, 105; *Clydella, 105. Eligible—*Common Commission, 108; Kathleen K., 110; Little Doris, 110; *Rival, 108; The Cocoon, 110; *Violet Betty, 105.

FOURTH RACE—Purse $1,000, claiming, 2 year olds, 5½ furlongs—Musette, 107; *Well Turned, 109; Thunder Call, 114; Cleanser, 108; Trumpet, 115; *Bless Her Heart, 102; The Doctor, 115; Sambo G., 112; Blind Hills, 110; Thistle Star, 106; Bonoby, 109; Lady Fad, 107. Eligible—*Uncommon Gold, 111; Vanguish, 108; Star Prince, 106; Chicola, 110; Uluniu, 106.

FIFTH RACE—Purse $1,000, allowances, 3 year olds and up, 1 mile—Edgewater, 106; Harry M. Phelps, 105; Alabama Boy, 110; Duelist, 110; Ormonbird, 100; Tad Dana, 109; Golden Prince, 114.

SIXTH RACE—Purse $2,000, handicap, all ages, 3 furlongs—Coal Black, 103; Meckness, 107; False Pride, 112; Witchmount, 102; Genial Host, 112; Homewood, 97; Irish Pal, 105; Prisoner, 107; Wisdom, 110; Shasta Lad, 107.

SEVENTH RACE—Purse $1,000, claiming, 3 year olds and up, 1 1-16 miles—Fire On, 105; Lancer, 107; Step Along, 111; Gold Mint, 105; Afterglow, 109.

EIGHTH RACE—Purse $1,000, claiming, 3 year olds and up, 1 1-16 miles—*Colorature, 100; Thistle Arious, 113; *Henry Sommers, 108; Queenstown, 107; Dearborn, 111; Betty Smith, 100; Up and Down, 105; Polar Sea, 108; Firth of Tay, 108; Frank Fullen, 108.

*Apprentice allowance claimed. Weather clear; track fast.

10,000 Tickets for Legion Series to Be Given Away

More than 10,000 free tickets will be distributed for the American Legion junior world's baseball series to be played at Comiskey park on Friday, Saturday, and Sunday. They will be given to boys sixteen years of age and under. They can be secured at Spalding's, 211 South State street, and will be ready for distribution tomorrow.

Malone Stops Pirates; Cubs Win by 3 to 2

[Continued from preceding page.]

retired. Wilson the Hack set it going with a single to center. Grimes didn't want to let Cuyler have another one that might be shoved over the wall, so Kiki was disposed of with a free passage to first. Grimm delivered a token of esteem to his former team in the shape of a single past Grantham, Wilson running home and Cuyler to third. Hartnett slapped a long fly to left, and as it was outside the line Baby Waner would have done the proper thing had he refused to catch it. Instead he smothered the ball in his hands, thereby giving Cuyler ample opportunity to scoot home from third after the catch. A strikeout for Beck completed the inning.

Malone Escapes Trouble.

Some of the troubles that Malone lived down after the shaky first inning were passes to the Waner brothers with one out in the third. The next two fellows filed to Cuyler. In the seventh the two Waners produced singles with two out, and Malone ended the distress by whiffing the dangerous Grantham. Then in the eighth a couple of hits occurred with only one out, but Pinch Hitter Wright was fanned and English concluded the attack with a brilliant stop of Grimes' hard smash close to second.

McCarthy's men passed up a good chance in the eighth when Malone led off with a grounder that was fumbled by Hillis, who had succeeded Bartell at second. English sacrificed and Maguire beat out a scratch to Grimes, Malone going to third. Heathcote slapped a fly to left, but it was too close to warrant a break for the plate on Malone's part. Wilson blew the opportunity by popping to Traynor. Then in the ninth, after Maguire had made the second out with a great stop on Baby Waner, Brother Paul singled. But the show ended when Wilson backed to the center field fence for a long fly off Grantham's bat.

The two teams left immediately after the game for Pittsburgh, where they resume their warfare today with morning and afternoon struggles. It will be up to Charley Root and possibly Ben Tincup, the aborigine, to keep the Chicagoans going.

ONWENTSIA PLAYS DU PAGE TODAY FOR POLO TITLE

The Du Page and Onwentsia polo teams will clash in the final round of the 12 goal Chicago championship tournament at Oak Brook field, West Twenty-second street and York road, at 4:30 o'clock this afternoon. Du Page won its way into the finals Saturday by turning back Grasmere, 13 to 7. Onwentsia beat Oak Brook, 11 to 4.

The Onwentsia team will be minus the services of three of its star polo ponies. They were injured Saturday when a truck in which they were being transported to the Oak Brook field turned over on the York road. The driver who had lost his way attempted to turn his huge vehicle in the road and it upset in a ditch. Two other horses also were injured.

There will be a change in Onwentsia's lineup for today's contest. Kenneth Fitzpatrick will replace Ralph Hines at No. 1.

Preceding the title engagement the Oak Brook Guardsmen will meet the San Mateo, Cal., Burlingame team in an exhibition contest. Play will start at 2:30 o'clock. The probable lineups for the major contest follow:

DU PAGE.	Positions.	ONWENTSIA.
Baldwin	No. 1	Fitzpatrick
Torpening	No. 2	Balding
Margetts	No. 3	Blair
McCormick	No. 4	Reynolds

NORTH SHORE PLAYS TODAY.

Rain yesterday forced postponement of the polo contest between the North Shore Polo and Hunt club team and a picked army team, which was to have been the first of two matches for the Glenacre cup. It was decided that today's game alone, to be at the Glenayre farm field, will decide the winner.

CUB AVERAGES FOR THE WEEK

Games of Aug. 26 to Sept. 1, inclusive.

	G	AB	R	H	TB	2B	3B	HR	SH	SB	PCT	PO	A	E	FCT
Hartnett, c	6	21	5	12	20	4	2	0	0	0	.571	16	2	1	.947
Beck, 3b	5	13	1	6	8	0	1	0	0	0	.462	7	5	1	.923
Cuyler, of	6	22	3	9	11	2	0	0	0	1	.409	11	0	0	1.000
McMillan, 3b	2	8	1	3	3	0	0	0	0	0	.375	0	4	0	1.000
English, ss	6	25	2	8	8	0	0	0	0	0	.320	17	25	2	.955
Heathcote, of	5	14	2	4	5	0	0	0	0	0	.286	12	1	1	.929
Wilson, of	6	22	3	6	8	2	0	0	0	0	.273	11	1	0	1.000
Maguire, 2b	6	24	0	6	6	0	0	0	1	0	.250	10	27	2	.949
Carlson, p	2	5	0	1	1	0	0	0	0	0	.200	1	4	0	1.000
Grimm, 1b	6	22	0	2	3	1	0	0	2	0	.000	66	2	0	1.000
Blake, p	2	5	0	0	0	0	0	0	0	0	.000	1	4	0	1.000
Nehf, p	1	3	0	0	0	0	0	0	0	0	.000	0	3	0	1.000
Root, p	2	1	0	0	0	0	0	0	1	0	.000	0	0	0	.000
Stephenson, of	1	3	0	0	0	0	0	0	0	0	.000	1	0	0	1.000
Malone, p	1	1	0	0	0	0	0	0	0	0	.000	0	0	0	.000
Jones, p	1	1	0	0	0	0	0	0	0	0	.000	0	0	0	.000
Webb, ph	1	1	0	0	0	0	0	0	0	0	.000	Pinch Hitter			

SOX AVERAGES FOR THE WEEK

Games of Aug. 26 to Sept. 1, inclusive.

	G	AB	R	H	2B	3B	HR	SB	SH	PCT	PO	A	E	FCT
Mostil, of	4	18	1	4	0	0	0	0	0	.222	19	0	0	1.000
Hunnefield, 2b	4	16	2	5	0	0	1	0	0	.313	11	10	0	1.000
Metzler, of	4	12	2	3	1	0	0	0	0	.250	5	0	0	1.000
Shires, 1b	4	17	1	4	0	0	0	0	0	.235	35	4	0	1.000
Kamm, 3b	4	18	0	4	1	0	0	0	0	.267	5	4	0	1.000
Blackerby, of	3	11	0	2	0	0	0	0	0	.182	8	0	2	.800
Redfern, ss	4	15	1	1	0	0	0	0	0	.067	11	13	1	.960
Berg, c	2	7	0	3	0	0	0	0	0	.429	5	1	0	1.000
Lyons, p	1	3	0	0	0	0	0	0	0	.000	0	1	0	1.000
Thomas, p	1	3	0	0	0	0	0	0	0	.000	0	3	0	1.000
Crouse, c	2	7	0	0	0	0	0	0	0	.000	5	5	0	1.000
Folk, of	2	5	0	1	0	0	0	0	0	.200	2	1	0	1.000
Adkins, p	1	4	0	0	0	0	0	0	0	.000	1	1	0	1.000
Reynolds, of	1	1	0	0	0	0	0	0	0	.000	0	0	0	.000
Faber, p	1	1	0	0	0	0	0	0	0	.000	0	1	0	.000
Cox, p	1	2	0	0	0	0	0	0	0	.000	0	0	0	.000

Rolling Stones Now Possess Quite a Polish

[Continued from preceding page.]

wine if a little is all there is. Aleck, pitching for St. Louis, has won 14 games, which would have won a pennant for Mr. Joe McCarthy of Chicago, who sent him away three years ago, not caring for those who care for wine.

Red Lucas, winer of 14 for the Reds, spent much time being misunderstood and honing for appreciation. The Giants had him and of course Boston got him, putting him to work at second base. Then he went to the Coast league as an infielder, pinch hitter, and sweeper, but struggled back as a pitcher.

And Finally There's Jack Quinn.

Hit in the face in a recent game, he dabbed the blow with water, pitched on with gore on his shirt, and delivered the hit that started the winning attack of the game.

McGraw sent Nehf a packing with gripes in his arm after years of service and now the wee one has 12 successes with the Cubs to brag of.

Old Mr. Quinn, born John Picus, arrived in the days when Poles took Irish names for box score usage, pitched for the Yankees when the American league and Harry K. Thaw were considered harmless, went down, bobbed up with the Sox, both White and Red, and finally landed with the Athletics, for whom his contribution to date this season is 16 games with 25 years of toil at his back.

A nice old josher is this Quinn of the Kovno Quinns, the May Sutton and Jack Britton of baseball, or the Jack Quinn of baseball if it comes to that.

Giants Trim Birmingham, 3 to

BERRY HOLDS KEES TO FOUR GRIFFS WIN

Drives In Runs for 2-0 Triumph.

ton, D. C., Sept. 2.—(AP)— berry, Washington right on his today e New kees as ors de- league to 0, in nd final series. ching a game, brought nators' by sin- e fourt th the lled, FRED MARBERRY d Harris crossed the plate

WASHINGTON	Ab	R	H	PO	A
West,cf	4	0	1	2	0
Rice,rf	4	0	1	2	0
Goslin,lf	4	0	1	1	0
Judge,1b	4	0	0	12	1
Bluege,3b	4	0	2	1	3
Reeves,ss	4	0	0	3	4
Harris,2b	3	0	1	2	4
Ruel,c	3	0	1	6	1
Marberry,p	2	0	1	0	1
	0	0	0	0	0
	34	2	8	27	14

NEW YORK	Ab	R	H	PO	A
	4	0	0	4	0
	4	0	1	2	0
	4	0	1	3	0
	4	0	0	10	0
	4	0	1	2	3
	4	0	0	3	3
	4	0	1	2	4
	3	0	0	6	0
	2	0	0	0	1
	1	0	0	0	0
	34	0	4	24	11

Batted for Durocher in seventh. Batted for Bengough in eighth and Dickey in eighth.

Washington	000	000	000—
New York	000	300	00x—

Errors—Rice, Robertson. Sacrifices—Marberry, Double plays—Reeves, Harris and Judge. Left on bases—Washington, 7; New York, 4. Struck out—Marberry, 2; Ruffing, 2. Bases on balls—Off Marberry, 2; off Ruffing, 1. Struck out—Marberry, 2; Zachary, 1. Umpires—Nallin, Dineen and Hildebrand. Time, 1:40.

...WNS, 5; TIGERS, 4

...s, Mo., Sept. 2.—(AP)—The ...ok two out of three games ...oit as Pitcher Sam Gray ...m the way to 4 5 to 4 victory ...series final here today. It ...twentieth win in 31 games.

DET.	AB	R	H	PO	A
Blue,lf	4	0	1	0	7
O'Ke...,3b	4	0	1	2	1
Manush,rf	4	1	2	1	0
Schulte,cf	4	0	0	2	0
Kress,ss	3	1	2	0	5
Shan...,2b	3	2	0	1	4
M'Go...mery,1b	4	0	1	9	0
Manion,c	4	1	2	6	1
Gray,p	3	0	1	0	2
	33	5	10	27	19

ST. LOUIS	AB	R	H	PO	A
	4	0	0	1	0
	4	0	1	2	3
	4	0	1	1	0
	4	0	0	4	0
	4	0	0	3	5
	4	0	0	2	3
	4	0	1	10	1
	3	1	1	3	0
	3	0	0	0	2
	34	1	4	27	14

Detroit	010	011	010—
St. Louis	120	010	10*—

Batted for Vangilder in ninth. Batted for Hulse. Errors—Gehringer, Vangilder, Sullivan. Two base hits—Gehringer, O'Rourke, Stevens. Stolen bases—McGowan, Schulte, Manion. Double plays—McManus, Gehringer and Manion; Brannon-Kress-Blue; Manion-Kress-Blue. Bases on balls—Vangilder, 1; Gray, 3. Struck out—Vangilder, 3; Gray, 4. Umpires—Barry, Connally, Van Graflan.

...ls Chase ...ivan from ...; Win, 3-0

...ullivan yesterday was ...t the rubber in the second inning by the Mills, who defeated the Hammond nine, 3 to 0, at Mills stadium. Schmidt relieved Sullivan. Overlock pitched fine ball for the home club, allowing Hammond only six hits and fanning eight men. Baude got three of the Mills team's eleven hits. Score:

	AB	R	H	PO	A
Gallagher,rf	4	0	1	1	0
Knuth,lf	4	0	1	1	0
Stenson,3b	4	0	1	1	3
Kilby,1b	3	0	0	10	0
Schick,cf	4	0	1	0	0
Walters,ss	3	0	0	2	1
Kavanaugh,2b	3	0	1	2	3
Wente,c	2	0	1	6	1
Schmidt,p	2	0	0	0	2
	33	0	6	24	10

Mills	000	000	03—
Hammond	000	000	00—

Errors—Kavanaugh, Wente. Two base hit—Struck out—Overlock, 8; Schmidt, 5. Bases on balls—Off Schmidt, 1. Double play—Walters to Kilby.

...APPOINTMENTS MADE BY GERMAN M. E. CONFERENCE

Ministerial appointments were announced last night by Bishop Edwin Holt Hughes, following a five day session of the northwest German conference of the Methodist Episcopal church at Blue Island. The conference territory includes parts of Illinois, Indiana, Iowa, and Wisconsin.

District superintendents appointed include: Chicago, A. J. Loeppert; Charles City, Ia., O. E. Johnson, and Milwaukee, W. H. Scheviering.

Among the pastors appointed and their new charges are: H. C. Loeppert, First church, Chicago; S. C. Steinbrenner, Fourth church, Chicago; C. F. Schellhase, Blue Island and Sand Ridge; J. Schott, Centennial church, Chicago; W. Rademacher, Memorial church, Chicago; W. J. Hessel, Morgan church, Chicago; J. J. Hoffman, Sangamon church, Chicago; H. F. Mueller, Danville, Ill.; A. Lutz, Elgin; E. H. Mueller, Kenosha, Wis.; C. H. Guenther, Madison, Wis.; C. F. Henke, Michigan City, Ind., and Fred Koehnemann and R. Viktor, South Bend, Ind.

ARLINGTON PARK RACES

35-MINUTE NON-STOP TRAINS

Daily to Sept. 14th Except Sundays

Trains leave Madison St. terminal, Chicago, 11:20 a. m. (standard time) and thereafter as required. Last train leaves 12:20 p. m. (standard time). Parlor cars on train leaving at 12:05 p. m. Same fast service returning.

Round Trip from Chicago $1.00

Parlor Car Seats, 75c Each Way

For further information and tickets apply at

148 South Clark St. . . . . Tel. Dear. 2323
226 West Jackson St. . . . . Tel. Dear. 2121
Passenger Terminal. . . . . Tel. Dear. 2323

CHICAGO & NORTH WESTERN RAILWAY

1928-AX

COSTS ANALYZED TO OPPOSE FISH FANS BOND ISSUE

Singleton Says 20 Million Project Is Not Feasible.

Shelby M. Singleton of the Citizens' association, yesterday produced figures intended to show that the propaganda in favor of the $20,000,000 "fish fans" bond issue for a fish and game preserve is misleading. It is his contention that the revenue from fishing and hunting licenses would never be sufficient to pay the interest and the principal on the bonds, but that in the long run the money would have to come from additional taxation.

Mr. Singleton was replying to a statement by Dr. P. R. Blodgett, national director of the Izaak Walton League of America, one of the proponents of the bond issue which will be submitted to the voters at the November election. He had previously made a statement saying the proposition was financially unsound, and Dr. Blodgett took exception to the statement.

Cites Printed Claims.

"My comment," said Mr. Singleton in his reply yesterday, "was directed mainly at a printed statement, urging support of the bond issue, which read in part: 'It will give the people an average of 2,500 acres of forest, game and fish preserves, and public shooting, fishing and recreation grounds in every county in Illinois. Entire cost paid by hunting and fishing licenses. No direct tax.'

"Pointing out that in order to acquire an average of 2,500 acres in every one of the 102 counties the state would have to purchase a total of 255,000 acres, I expressed the opinion that on account of high land values in Cook county and elsewhere, such an acreage spread out over the entire state, as the bill provides, would cost a much larger sum than $20,000,000.

"My main point, however, was that the entire cost of the project could not be paid out of the game and fish fund which includes all the fees from hunting and fishing licenses as nearly all that fund is now used in meeting the expenses of the state department of conservation.

Report of Finances.

"According to the annual report of the department of conservation for the fiscal year ending June 30, 1926, its receipts, including all fees from hunting and fishing licenses amounted to $468,174, and its expenditures were $392,491.

"At the 1927 session the legislature appropriated the sum of $770,070 for the ordinary expenses of the department of conservation for the following two years; and $280,000 for special purposes of that department, including the conservation and maintenance of fish hatcheries, the rescue and distribution of fish, and the purchase, care and distribution of game birds.

"Thus these appropriations for the department amount to $1,050,000 for the present biennium, or $525,000 per annum. While the exact figures are not before me, I am informed the receipts of the game and fish fund for the two years including June 30, 1929, will probably only slightly exceed these appropriations.

Little Left for Interest.

"It is therefore hard to see how any substantial part of the game and fish fund can be applied to the payment of interest on the proposed bond issue or to taking up the bonds as they fall due.

"When this $20,000,000 of bonds have been sold, the interest at 4 per cent, which is the rate paid on other recent bond issues of the state, will approximate nearly $800,000 a year; and the average sum which must be provided for retiring the bond issue in the thirty years it is to run will be about $666,000 a year, a total of $1,466,000, most all of which under present conditions would have to be raised by additional direct taxation."

WHAT'S WRONG HERE?

WANTED!

40-FT. RADIAL ROADS IN CONGESTED ILLINOIS AREAS

The next state administration will dispose of the question of the immediate widening of railway highways leading out of congested areas in the state. Both nominees for governor are pledged to push legislation to provide such widening. The next governor and the members of the next General Assembly want to know how Illinois motorists feel in regard to the enterprise. It is the duty of every motorist favoring this improvement to let the next administration know it. The Tribune is carrying out this informal referendum as an aid to the motorists of the state. Mail your coupon today, thereby enrolling in the huge petition to be presented both nominees.

JOIN THE ROAD WIDENERS AND SPEED UP TRAFFIC

FIGHT FOR 40 FEET

THE CHICAGO TRIBUNE

Please enroll my name among the motorists requesting the next state administration to give us an adequate number of 40-foot radial roads leading out of the congested areas of Illinois.

NAME

CAR OWNER

LITTLE ORPHAN ANNIE: Just Another Monday

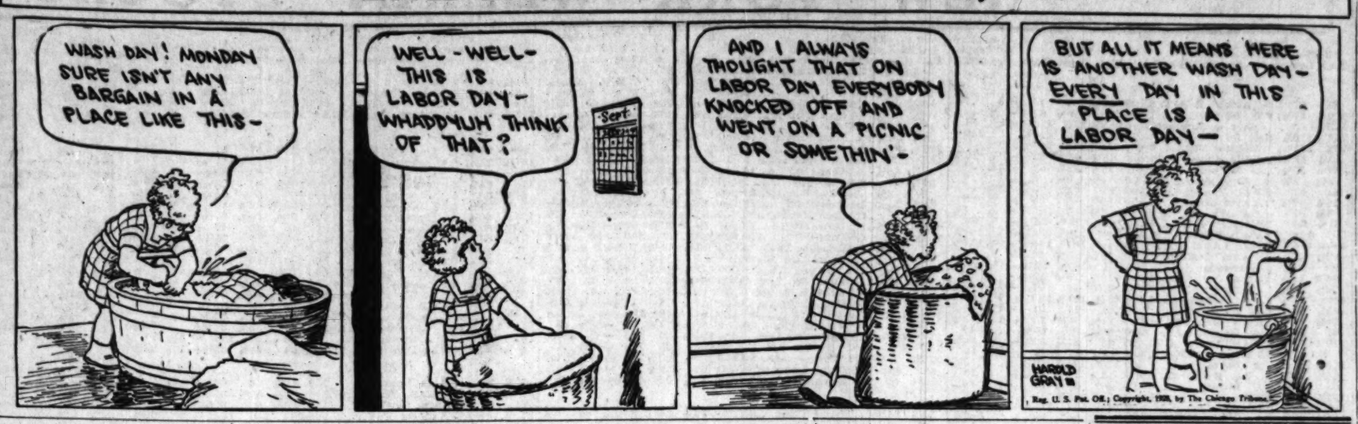

OFFICIAL WEATHER FORECAST.

The official forecast for today and tomorrow and yesterday's table of records follow:

Indiana—Generally fair, cooler in south portion Monday; Tuesday fair and slightly warmer.

Lower Michigan—Partly cloudy to cloudy, cooler in southeast portion Monday; Tuesday fair, not so cool in west and north portions.

Upper Michigan—Partly cloudy to cloudy, not so cool in northwest portion Monday; Tuesday fair and slightly warmer.

Wisconsin—Mostly fair, slightly warmer in southwest portion Monday; Tuesday fair with rising temperature.

Ohio—Partly cloudy and cooler Monday; probably preceded by showers early Monday morning; Tuesday fair.

Missouri—Generally fair Monday and Tuesday; slightly warmer Tuesday.

Place of observation. State of weather. Sept. 2, 1928, 7 p. m.	Direction of wind.	Velocity.	Temp. 7 p. m.	Highest today.	Lowest last night.	Precipitation 24 hours.
Central time—						
East-central states—						
Alpena, cloudy	S.	20	76	56	58	.38
Cairo, cloudy	N.W.	10	76	92	68	...
Chicago, cloudy	S.W.	18	73	66	54	.14
Cincinnati, cloudy	N.W.	12	82	54	...	...
Cleveland, cloudy	W.	12	80	64	...	...
Detroit, cloudy	S.W.	12	78	62	...	...
Escanaba, cloudy	N.E.	16	68	58	52	.94
Evansville, rain	N.W.	10	76	62	58	.02
Fort Wayne, cloudy	N.W.	16	78	58	...	...
Grand Haven, rain	S.W.	24	64	68	62	.12
Grand Rapids, cloudy	S.	12	72	64	60	.90
Green Bay, clear	W.	12	62	72	60	...
Indianapolis, cloudy	N.W.	14	80	60	...	...
Mackinac Island, rain	S.	16	66	66	56	.26
Madison, clear	N.W.	12	62	72	62	.16
Marquette, rain	N.W.	12	52	64	58	.35
Memphis, clear		0	78	94	68	...
Milwaukee, cloudy	W.	12	62	72	64	.48
Nashville, clear	W.	10	76	82	64	...
Peoria, rain	S.	14	64	70	62	.66
St. Ste. Marie, cloudy	W.	12	58	68	58	.80
Springfield, Ill., rain	W.	12	68	80	60	.02
West-central states—						
Bismarck, cloudy	N.	12	66	68	50	...
Charles City, cloudy	W.	12	72	70	60	.01
Concordia, clear	S.	12	72	90	66	...
Davenport, clear	N.W.	12	66	72	60	.08
Des Moines, clear	N.W.	12	64	74	60	.42
Devils Lake, clear	N.	12	56	66	46	...
Dodge City, clear	N.	12	74	84	56	.70
Dubuque, clear	N.W.	12	62	74	64	.10
Duluth, cloudy	S.	12	54	62	50	.02
Huron, clear	N.W.	12	64	68	52	...
Kansas City, clear	N.	12	72	82	68	.06
Keokuk, clear	N.W.	12	66	76	62	.09
Little Rock, clear	N.	12	78	82	62	...
Minneapolis, cloudy	N.	12	58	62	60	.04
Moorehead, clear	N.	12	60	68	50	...
North Platte, clear	N.	12	68	74	52	.01
Oklahoma City, clear	N.	12	80	94	64	...
Omaha, clear	N.	12	64	74	54	.48
Rapid City, clear	N.	12	66	68	54	...
Sioux City, cloudy	N.W.	12	62	66	62	...
St. Louis, cloudy	S.	12	72	76	62	...
Springfield, Mo., clear	W.	12	72	74	62	...
Wichita, clear	N.	12	78	86	64	.04
Williston, cloudy	N.	12	64	66	48	...
Eastern states—						
Albany, clear	S.W.	12	66	74	50	...
Atlanta, cloudy	N.W.	12	72	76	70	.96
Boston, clear	S.	12	64	76	56	...
Buffalo, cloudy	S.	12	72	74	58	...
Charleston, cloudy	N.	12	76	88	76	.01
New York, cloudy	S.E.	12	68	72	58	...
Oswego, cloudy	S.	12	68	76	56	...
Philadelphia, cloudy	E.	12	72	78	62	...
Pittsburgh, cloudy	S.E.	12	72	78	52	...
Raleigh, rain	E.	12	66	66	58	1.12
Washington, rain	E.	12	66	74	54	...
Gulf states—						
Abilene, cloudy	N.	12	84	92	66	...
Amarillo, clear	N.	12	78	86	66	.78
Brownsville, cloudy	S.	12	86	86	76	...
El Paso, clear	S.E.	12	92	92	68	...
Fort Worth, clear	N.	12	88	98	72	...
Galveston, cloudy	W.	12	76	86	78	.54
Jacksonville, cloudy	S.W.	12	80	90	74	...
Miami, cloudy	E.	12	82	88	78	.34
Mobile, rain	S.W.	12	78	86	74	...
New Orleans, rain	W.	12	76	84	76	.16
San Antonio, cloudy	E.	12	90	94	74	.18
Shreveport, clear	N.E.	12	80	84	68	...
Tampa, cloudy	W.	12	84	90	72	...
Vicksburg, clear	W.	12	76	80	70	.04
Mountain states—						
Boise, cloudy	N.W.	12	90	92	56	...
Cheyenne, clear	N.	12	68	70	46	...
Denver, cloudy	N.	12	72	74	52	...
Helena, clear	N.W.	12	82	84	50	...
Lander, cloudy	N.	12	70	72	46	...
Miles City, clear	N.	12	70	72	48	...
Phoenix, clear	W.	12	100	102	76	...
Pueblo, cloudy	S.W.	12	74	82	50	...
Salt Lake City, clear	N.W.	12	84	84	58	...
Santa Fe, cloudy	W.	12	68	74	...	...
Yellowstone Pk., clear	N.W.	12	70	76	38	...
Pacific states—						
Fresno, clear	N.W.	12	98	100	64	...
Los Angeles, clear	W.	12	76	86	60	...
Portland, Ore., cloudy	N.W.	12	78	78	56	...
San Diego, clear	W.	12	70	72	66	...
San Francisco, clear	N.W.	12	58	64	50	...
Seattle, Wash., clear	N.W.	12	70	72	54	...
Spokane, clear	S.W.	12	94	94	60	...
Walla Walla, clear	N.W.	12	96	98	66	...
Canadian—						
Calgary, cloudy	N.E.	12	76	84	42	...
Edmonton, clear	S.W.	12	72	76	36	...
Medicine Hat, cloudy	Calm		78	80	36	...
Minnedosa, clear	N.W.	12	58	72	46	...
Montreal, cloudy	S.	12	66	76	52	...
Quebec, cloudy	S.	12	62	70	60	.11
The Pas, cloudy	W.	12	66	68	46	...
Toronto, cloudy	S.E.	12	66	74	50	...
White River, cloudy	N.	12	50	60	44	.04
Winnipeg, clear	S.	12	56	64	50	.10

BRITAIN SCANS NEW SKIES AFTER 9 YEARS' TRIAL

Plans to Expand Its Civil Aviation.

[Copyright: 1928: By the New York Times.]

LONDON, Sept. 2.—British civil aviation yesterday concluded nine years of operation. While at the end of August, 1919, it was considered a memorable event to take two passengers to Paris in a converted military machine, the Imperial Airways last month carried more than 3,000 passengers on their cross channel services and have been able to recommend payment of a 5 per cent dividend on the result of their fourth year's working.

Next year will see the next big step —the establishment through the Air, of a route from London to Delhi, India, and possibly also the commencement of an "all red" air route from Capetown to Cairo, for which Sir Alfred Cobham has already collected data. For the England-Egyptian air route the Imperial Airways has ordered a third short Calcutta flying boat to supplement the two provided by the air ministry. These boats will be used for a route across the Mediterranean from Europe to Africa.

Egypt Builds Airdrome.

International coöperation will be necessary if the best route across the Mediterranean is to be chosen and this is now being negotiated. The Egyptian government is constructing a modern airdrome near Alexandria which will combine an airport and landing ground. It will be situated at Dekla and will be so arranged that central administration can control both the flying boats, land airplanes and workshops and service facilities will be available to both classes of aircraft. A branch of the flying boat service may be run to Palestine, which would make the Dekhla airport an important air junction between Europe, Africa and Asia.

The complete journey from London to India will probably at first take a week, but it is hoped to reduce this later to five or six days, with the possibility of further reduction if night flying is included.

May Operate Separate Mail Planes.

It is considered doubtful, however, whether passengers will wish to fly continuously night and day, and in the future as air mail traffic develops a separate service for flying night and day will have to be organized solely to carry the mails and perhaps passengers on urgent business.

A less ambitious project for which experimental flights will be carried out next month is for an air service between Liverpool and Belfast. A short Calcutta flying boat will make a series of flights during Liverpool's civic week, which starts Sept. 22. If the two cities are prepared to guarantee sufficient traffic for a year a permanent flying boat route will be instituted.

Leans Out of Auto to See Tire; Pole Kills Him

Sioux City, Ia., Sept. 2.—(AP)—When Harry De Ment, 45, of Sioux City, looked out of his automobile early today to see if a tire had been punctured, his head hit a telephone pole, causing almost instant death.

In the Air Tonight

6:30-8—Roxy and his gang. NBC system, including KYW [526m-570k].

7:30-8:30—The Gypsies. NBC system, including W-G-N [416.4m-720k].

8-8:30—Riverside hour. NBC system, including KYW [526m-570k].

8:30-9—The Family Party. NBC system, including W-G-N [416.4m-720k].

9:30-10—Henry Selinger's violin recital. W-G-N [416.4m-720k].

10:15-10:30—Louie's Hungry Five. W-G-N [416.4m-720k].

CHINA TO FORCE SUBMISSION OF RENEGADE ARMY

PEKING, Sept. 2.—(AP)—Sledgehammer means are to be employed to bring 50,000 recalcitrant Chihli and Shantung soldiers to terms. It is announced that Gen. Pai Chang-hsi, known as the "communist killer," has been assigned to the task and left for the battleground northeast of Tientsin yesterday afternoon.

He called first at the various legations and informed the diplomats of his arrangement. A hundred thousand men will accompany him in his operations, he said, asserting that this course had been decided upon after a reply from Chang Hsueh-liang, at Mukden, saying that circumstances now made it difficult for the Fengtien army to disarm them.

"The time is come to use force to wipe out the remnants still inside the great wall," Gen. Pai said. "These remnants must be disarmed. If the Fengtiens cannot do it, I can and will."

STORE BANDITS ROB FOUR OF $650.

Frank Tuma, owner of a shoe store at 3600 West 26th street, his wife, and two customers were held up and robbed of $650 in cash and checks by three armed men early yesterday.

CERMAK HONORED BY BRAIDWOOD, OLD HOME TOWN

The old home town turned out in force yesterday to honor Anton J. Cermak, Democratic nominee for United States senator. As a boy Cermak worked in the mines near Braidwood, Ill., where George Brennan also grew to manhood, and the town of Braidwood hasn't forgotten Cermak. He was invited there yesterday to a celebration called "Cermak day." Today Mr. Cermak goes to Granite City and Belleville where he will talk at Labor day celebrations.

Girls Collect $8,000 More for Poland-Chicago Flight

(Picture on back page.)

Girls, stationed around Polish churches in Chicago yesterday, collected approximately $8,000 for the fund being subscribed here to finance the flight from Poland to this city of Capt. Adam Kowalcyzk, Capt. Vladimir Kliszc, and Col. Count Zagorski. The fund here has now reached $19,000. The flyers, starting from Warsaw, plan to stop at Lisbon and then hop off on a non-stop flight to Chicago. They are expected to leave within the next two weeks.

Its Exquisite FLAVOR, Baked Into It

The full flavor of the whole-rye is brought out by 300 degrees, Fahrenheit, oven heat.

CASTLE HEALTH BREAD

Heart of the grain, bran, all the health-giving mineral salts are there for the upkeep of blood, bone and sinew. No starchy fillers to encourage the growth of fat.

Crunchy wafer-bread, toast-like in its texture. Eat it, spread with butter, jam, preserves, honey or cheese.

SWEDISH PRODUCE CO. Importers of Good Things to Eat

Home Package

Restaurant Packet

The Scale Tells the Tale

EDUCATIONAL EDUCATIONAL

SCHOOL OF LAW

MEMBER OF THE ASSOCIATION OF AMERICAN LAW SCHOOLS ON APPROVED LIST OF AMERICAN BAR ASSOCIATION

(Co-Educational)

Afternoon and Evening Classes Begin Wednesday, September 5th

Graduate and Day Classes Begin Monday, September 17th

DOWNTOWN COLLEGE
28 N. Franklin St. Central 0640

LOYOLA UNIVERSITY CHICAGO

RESORTS AND HOTELS

The Wawasee

HOTEL AND GOLF CLUB on the shores of beautiful WAWASEE LAKE, INDIANA

Only 3 hours from Chicago, on the S. & O. or Lincoln Highway.

Golf, all water sports, horseback riding. Music by the famous Gypsy Orchestra of the Potrushka Club, Chicago.

By Popular Demand We Will Remain Open in September.

Booking Office, 411 South Wabash Ave., Chicago, Ill. Phone Wabash 4864

Please send me printed matter about Wawasee Lake and hotel rates.

Name .....
Address .....

Miss Harris' Schools

Open Sept. 26th

Boys Preparatory for Eastern secondary schools and colleges. Eastern trained faculty. Limited classes above the Fifth grade. Motor Service for North Shore Students. Athletics under professional supervision.

TUTORING SCHOOL

Individual or group work for any student desiring special instruction.

Lillian L. Harris, Director
2150 Lincoln Park West Diversey 6800

CHICAGO KENT COLLEGE OF LAW
10 S. Franklin Street Phone Franklin 9010

Advertise in The Tribune

WGN

Radio Program

The Chicago Tribune Station on the Drake Hotel

416.4 Meters—720 Kilocycles

Monday, Sept. 3

SELINGER IS BACK

HENRY SELINGER has returned from his vacation—good news! Tonight he'll play one of his delightfully vivid violin recitals. Mr. Selinger plays the violin with all the finesse and artistry of the truly capable artist.

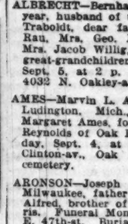

Have You Heard the "Marimbaphone"

IF you'd like to, listen to the General Motors family party program tonight at 8:30. A program of popular music will be its function. Olive Kline, contralto, and "The Rollicker's Quartet" will also be featured.

CHICAGOLAND

THERE'S almost an inexhaustible amount of historical interest in the country round 'bout Chicago. W-G-N has delved into its history and has found some extraordinary facts. Every Monday night one section is visited, a bit of its history told, and fitting music played. Tonight the trip starts at 9 o'clock.

DETAILS OF TODAY'S W-G-N PROGRAM

DAYTIME

12:40 to 1:30—Luncheon Concert.
1:30 to 5—Baseball: Sox vs. Detroit [two games].
5 to 6:10—Orchestra Program.

WLIB

6:00 to 6:35—Punch and Judy.
6:35 to 6:50—Drake Ensemble.
6:50 to 7—Old Fashioned Almanac.

W-G-N

7 to 7:30—The Radio Floorwalker.
7:30 to 8:30—A & P Gypsies.
8:30 to 9—General Motors Family Party.
9 to 9:30—Somewhere in Chicagoland.
9:30 to 10—Henry Selinger's Violin Recital.
10 to 10:15—Tomorrow's Tribune.
10:15 to 10:30—Louie's Hungry Five.
10:30 to 11—Lawrence Salerno's Concert Orchestra, Drake Dance Orchestra.
11 to 11:15—Dream Ship.
11:15 to 11:45—Songs by Hal Gilles, Drake Dance Orchestra, Henry Dixon's Hawaiians.
11:45 to 12—Drake Hotel Dance Orchestra.

THE 100 CLUB

You're simply out if you don't belong! Every day the list grows longer . . . longer and longer. Watch the column for your name.

504—C. M. Harlan, Hudson, Mich.
505—Gladys Walton, Chicago, Ill.
506—Genevieve Vintage, Chicago, Ill.

HURSEN Funerals

Supreme in America for unmatched elegance, superb automobile equipment, and service. Hursen has fought excessive prices for 20 years. Private suites for families and societies. No charge for chapels in Chicago's 3 finest funeral-homes. North, South and West. No matter where you live, phone

Hursen

North—929 Belmont Ave. Ph. WELlington 1724
South—1818 S. Michigan Ave. Ph. CALumet 4830
West—2346 W. Madison St. Ph. WEST 0100
Chicago's Independent Funeral Director

MONUMENT Mausoleum Erected Throughout U. S.—Booklet Free

THE WILLIAM J. BLAKE MONUMENT CO.

Specializing in Distinctive Individual Designs
Wm. J. Blake, Pres., with 30 yrs. continuous service
55 E. Washington St. - Central 2917

YOU PAY LESS at Lain & SON UNDERTAKERS 63rd & HARVARD TEL. WENT. 0025

MAUSOLEUM MONUMENT or HEADSTONE

Erected Anywhere by the Old and Reliable

CHAS. G. BLAKE CO.

Will be correct and durable. Free Booklet
120 S. La Salle St. Central 5573
Shops 1060 E. 67th St. Fairfax 9278

DEATH NOTICES

KENNER—Winnifred Kenner, nee Parker, age 59, at her residence 7957 Ellis-av., beloved wife of the late John, mother of Ila Mae Callaghan and John Kenner. Funeral from Saint Francis a Paula church Tuesday, 9:30 a. m.

KRAMER — Florence J. Kramer, beloved daughter of Frederick and Frances, nee Bonin; fond sister of Robert, at residence, 17 Franklin-av., River Forest, Ill. Funeral Tuesday, 9:30 a. m., St. Luke's church. Interment All Saints' cemetery.

LAUGHLIN—Dr. William R. Laughlin, beloved husband of Carolyn, father of Dorothy. Services at Graceland chapel, Tuesday, Sept. 4, 1928, at 2 p. m.

LEBOLT—Nathan N. Lebolt, beloved brother of Joseph Y., Jack M. H., George W., Sidney Lebolt, and Mrs. L. Weil. Funeral from Furth's chapel 934 E. 47th-st., Tuesday, Sept. 4, at 10 a. m. Kindly omit flowers.

LIEBECK—Mary G. Liebeck, nee Roder, aged 82, Sept. 2, beloved mother of the late Charles, grandmother of Mrs. Dorothy Conrath and Clara Liebeck. Funeral Wednesday, 9 a. m., to St. Clara's church. Interment at St. Mary's.

LOWENBERG—Morris Lowenberg, beloved brother of Julius and of the late Johanna Heyman, fond uncle of Ruth Birkner and Milton Heyman. Funeral Monday, Sept. 3d, 10 a. m., from chapel, 930 E. 47th-st., to B'nai Brith cemetery.

MARTIN—James F. Martin, Sept. 2, suddenly, beloved husband of Ellan Ryder Martin, fond father of Myrtle, Frank, and Helen, grandfather of June, brother of Mrs. F. A. Wells, Mrs. Amrust Hilp, Mrs. H. Withall, at his residence, 3246 W. 47th-st. Funeral notice later. For information call Lafayette 0980 or 8980.

MIDDELSCHULTE — Annette Middelschulte, nee Musser, beloved wife of Wilhelm Middelschulte, departed from this life Sunday morning, Sept. 2, 1928. Funeral notice later.

MORAN—Annie J. Moran, widow of J. T. Moran, sister of Rev. J. J. Jennings and Elizabeth S. Jennings. Funeral at St. Thomas' church, Crystal lake, Ill., Tuesday, Sept. 4, 1928, 9:30 a. m. Interment Calvary cemetery, Chicago.

NEWMAN—Elizabeth Bessie Newman, wife of the late Isador, mother of B. B. Newman and George Newman. Funeral from chapel, 3163 S. Ogden-av., at 4 p. m., Sept. 3. Funeral private. Kindly omit flowers.

NIEUKIRK—Frank Nieukirk, suddenly, beloved husband of Barbara, nee Bauer, son of Benjamin, brother of Tessie and Ethel Nieukirk, at his residence, 7843 Honoresst. Remains will be at home until 10 a. m. Tuesday. Funeral services Tuesday, 2 p. m., at temple, 64th and Green-sts., autos to Mount Greenwood. Spokane, Wash.; Portland, Ore., and Mattoon, Ill., papers please copy. For seats call Yards 49.

NUCCIO—Biaggio Nuccio, beloved husband of Rose Nuccio, fond father of Dominick, Anthony, Charles, Phillip, Rose, and Samuel. Funeral Tuesday, Sept. 4, at 9 o'clock, from his late residence, 1434 N. Kolin-av., to St. Phillip's church, where high mass will be celebrated. Interment All Saints cemetery.

OLSEN—Julia P. Olsen, Aug. 31, 1928, late of 3059 Sheffield-av., wife of the late Andrew N. Olsen, dearly beloved mother of Andrew, Lucille, Miles and Mrs. Virginia Schroeder, and Mrs. Delane Johnson; sister of Pete, Ole and Christ Petersen and Mrs. Nellie Olts and Mrs. Clara Fobert. Funeral Tuesday, Sept. 4, at 2 p. m., from chapel, 939 Belmont-av. Interment Graceland.

PAGE—Norman R. Page, 7933 Kenwood-av., Sept. 2, 1928, beloved husband of Florence. Services at chapel, 63d and Harvard, Tuesday, Sept. 4, at 3 p. m., under auspices of Grand Crossing lodge, No. 776, A. F. & A. M. Interment at Oakwoods, A. F. & A. M., also Normal lodge, I. O. O. F. Funeral Tuesday, 2 p. m., Sept. 4, from chapel, 3654 W. Roosevelt-rd., to O. B. A. cemetery, Waldheim.

CASE—William Case, Sept. 1, residence, 314 S. Hamlin-av. Funeral notice later. Phone Austin 2012.

COOPER—Abijah O. Cooper, 6558 Wabash-av., Aug. 30, 1928. Beloved brother of Mrs. William D. Bradfield, Mrs. E. L. Bradbury, Anna and A. J. Cooper. Services at chapel, 63d and Harvard, Tuesday, Sept. 4, at 2 p. m. Interment at Forest Home.

CUNNEA—John Cunnea, 6422 Kimbark-av., husband of Jane A. Hodge Cunnea, father of Matilda, Sister Colette of School Sis

Hallgarten & Co.

ESTABLISHED 1850

120 So. La Salle Street
CHICAGO

Telephone State 8053

MELVIN L. EMERICH
Resident Partner

New York — London

WORKING RULES BIG FACTOR IN RAIL SERVICE

BY HARPER LEECH.

Notwithstanding almost continuous wage increases, railway expenses in the movement of trains and cars for the first half of this year were $53,345,000, less than for the first six months of 1927. Part of this saving was of course due to a decline in traffic volume in freight amounting to 3.3 per cent. The decline of 8 per cent in passenger traffic may have resulted in some reduction of transportation expense, but that is doubtful. The passenger trains run whether they are ridden or not, and it is difficult to take them off.

Anyhow these figures serve to explain why the railroads have been so willing to grant an increase of wages to their conductors and trainmen in the west, if certain restrictive rules on operation be abandoned.

They also explain why in 1921 the train service unions actually accepted a cut of 12.5 per cent from the peak wage scale of the Adamson-McAdoo era on a promise of undisturbed rules. There is money in rules. And as railroad traffic is now affected by new factors—such as the peak wheat load caused by the use of the "combine" in simultaneous harvesting and threshing, and by the demand for more speed caused by hand to mouth buying and the increased shipment of perishables, it is probable that more savings would result from greater flexibility of working rules now than in the past.

On the other hand most of the restrictive rules grew out of good reasons in the past from the men's standpoint. Some grew out of hoary abuses and it is probable that the rules are an even more vital factor of railway union psychology and tradition than wage scales.

The "double header" rule is irritating to management in these days, when heavy past expenditures on structures and ways and the accumulation of powerful engines has made it possible to cope with peak traffic demands by trains of great length. On the western lines two locomotives are prohibited on trains over 40 cars in length unless the combined tractive power of the two engines is less than the power of the heaviest engine on the road.

The effect of this rule in shortening and multiplying trains and thus multiplying the number of trainmen employed is enhanced by the rule which prohibits the use of a pusher or "helper engine" on any except the maximum grade on the line. The heaviest grade and the maximum capacity of the biggest locomotive and most powerful pusher limit the size of any train which may be run over a division, but the prohibition of pushers on lesser grades serves to reduce the actual maximum train below the size and capacity of the maximum train which can negotiate the heaviest grade.

Here is a restrictive rule which undoubtedly grows out of internal conditions in the union. The Brotherhood of Railway Trainmen, unlike most American unions, except the miners, is not a simon pure craft union as it takes in both road trainmen and switchmen, who sometimes have clashing interests. If extra men are needed in emergencies to operate switch engines at any given point and are not available, the railroad company is not allowed to use road trainmen in switching operations there, but must get bonafide switchmen from the nearest terminal, regardless of delay or expense.

Those who have even an inkling of the history of the trainmens' union and its rival switchmens' organizations would be rather surprised to hear that this rule had been given up.

Compound Your Dividends Monthly at 8%

The scientific Doherty Reinvestment Plan enables you to reinvest each month, with no effort whatever and without the loss of a day or an odd cent, the monthly dividends you receive from Cities Service Common stock. This means that at the present price of this 18-year-old security you are compounding an 8% return monthly—a short cut to financial independence.

Mail the Coupon

Henry L. Doherty & Company
Chicago
231 South La Salle St.

Please send me full information about Cities Service common stock and its 18-year dividend record.

Name .....
Address .....
(203C-09)

Just

as sound and effective diversification can be secured in a single investment as in a collection of many different ones, under a new plan that we should like to tell you about. Almost any amount, large or small, in this security, will be safely placed and will participate in the ownership and earnings of 30 leading American corporations.

Write for Descriptive Circular

W. S. Aagaard & Company
Investment Securities
CHICAGO
208 S. La Salle St. State 0770

Associated Gas and Electric Company

Incorporated in 1906

Paid up Capital and Surplus $100,000,000

61 Broadway — New York

KNOW WHERE YOUR SAVINGS GO

25% INCREASE *In Sales*

Sales of COX STORES COMPANY (grocery chain) for first half of 1928 as compared with same period in 1927 were as follows:

FIRST SIX MONTHS

1927 .....$1,331,875.53
1928 .....$1,662,363.10

Net earnings for this period were about four times dividend requirements on Class "A" Preferred. This stock is offered at $27.50 per share to yield 7¼%.

Send for Further Information

JAMES E. MADDOCK & COMPANY, Inc.
INVESTMENT SECURITIES
137 SOUTH LASALLE STREET, CHICAGO
TELEPHONE RANDOLPH 5496

WE invite inquiry regarding the operations and securities of the Associated Gas and Electric System.

Founded in 1852

Properties in 16 states serving 2,300,000 population in well-established public utility territories.

INVESTORS' GUIDE

Inquiries must bear the signature and address of writer. Answers of public interest will be published, those not of general interest will be mailed if stamped, self-addressed envelope is inclosed. Address letters to Investors' Guide.

—

Monday, September 3, 1928.

[Copyright: 1928: By The Chicago Tribune.]

Public Service of Northern Illinois.

Public Service Company of Northern Illinois reported net income of $5,186,613 for 1927, as compared with $4,893,380 for 1926.

This was equal to $31.70 a share on the preferred and $13.72 a share on the common stock in 1927, against $29.92 a share on the preferred and $12.90 a share on the common in 1926.

After payment of preferred and common dividends the surplus for the year was $1,742,099 in 1927, compared with $1,601,003 in 1926.

Profit and loss surplus stood at $7,934,138 at the end of 1927, against $6,209,528 at the close of 1926.

Current assets were $12,255,239 and current liabilities $5,340,192 at the end of 1927.

This left net working capital of $7,015,047, which compares with $10,207,124 at the end of 1926.

The company reports net income of $1,322,089 for the second quarter of 1928, as compared with $1,099,951 for the second quarter of 1927.

Net income for the twelve months ended June 30, 1928, was $5,832,822, against $4,601,699 for the preceding twelve months.

Both the $100 par value common stock and the no par common stock are on a parity in all respects.

So are the 6 and 7 per cent preferred, except that the latter is entitled to the additional 1 per cent out of earnings after a 6 per cent return is provided for both.

The company is increasing the authorized no par common to 300,000 shares from 200,000 shares, giving stockholders the right to subscribe to one additional share at $100 for every five shares held.

The "rights" now being traded in represent the fractional rights, of which it takes five to entitle the holder to purchase one share of this stock at $100.

The rights are void after September 15, 1928.

Dividends at the annual rate of $8 a share are being paid on the common stock.

The common stock deserves a good rating.

The preferred is high grade.

NEW YORK WEEKLY STOCKS

Div. yld. per cent. Description — Sales. High. Low. Close. Net Sept.3. chge. 1927. — 1928 High. Low. — Close

A

1928 High.	1928 Low.	Div. yld. per cent.	Description	Sales.	High.	Low.	Close.	Net Sept.3. chge. 1927.
83	47	3.0	AbitbiP & P	5,100	51¾	49	49	— 3
103¼	87¾	6.7	Do pfd	1,200	90	89½	89½	— ¼
113¾	90		... Abr & Straus	10,100	113¾	103	103	— 9¾
114¾	110¼	6.4	Do pfd	320	111¾	110	110¼	+ ¾
375	195	1.7	Adams Exp	2,400	348¾	320	347¾	+19¾
50¼	11		... Adv Rumely	26,200	46¾	40¾	45	+ 3¼
67½	31¾		Do pfd	6,500	58¾	52¾	57	+ 3¼
5¾	3¾		... Ahumada Ld	16,600	5¾	5¾	5¾	+ ¼
81	61	2.7	Air Reduct	22,800	81	75¾	79¾	— ¾
14¾	7¾		... Ajax Rub	32,900	9	8	9	+ ½
4¾	1		Alaska Jun	5,400	3¾	3¼	3¼	— ¼
31¾	23	7.5	Alb P W Pap	1,300	28¾	25¾	25½	— ¾
205	146		... Allied Chem	31,500	205	196¾	200¼	— 3¼
140¾	115½	5.0	Allis Chal	16,300	140¾	131¾	140¾	+ 8¼
16¾	10¾		... Amal Leather	2,200	16¾	10¾	10¾	— ¾
39	27¾		... Amerada	5,100	31	30¼	30¼	— ¾
24¾	15¾		... Am Agr Chem	5,000	19¾	19¼	19¼	— ¼
75¼	55¾		Do pfd	7,000	73¾	70	71	+ 2¼
155¼	74¾	1.6	Am Bk Note	6,400	131¼	121¼	130	+ 7¾
65½	61	4.9	Do pfd	200	61	61	61	— ½
24¼	14¾		... Am Beet Sug	14,300	24¾	22¼	23	+ 1
61	36		Do pfd	200	60½	60¼	60¾	— ¼
40¼	15¾		... Am Bosch	10,500	33	31¾	32½	— ¾
49¼	39¾	3.7	†Am Br Shoe	3,700	42¾	41¼	42	+ ¼
127½	124	5.6	Do pfd	200	126½	124¾	124¾	— 1¼
26¼	10¾		... Am Bro B EL	1,900	13¾	13	13¼	+ ¼
68	40¼		Do pfd	100	56	56	56	+ 1
112¾	70¾	1.7	Am Can	324,000	113¼	105¼	110¼	+ 3¼
147	136¾	5.0	Do pfd	500	140¾	140	140	— ¼
111¾	88¼	6.4	Am Car & Fdy	5,800	95½	92	94¼	+ 2¼
137½	110¾	6.0	Do pfd	300	117	117	117	+ 1¼
105	99¼	6.7	Am Chain A	400	104	102¼	102¾	— ¼
119¼	61	3.5	Am Chicle	5,600	107	87¾	85¼	— 1¾
114	107	6.3	Do pfd	70	112	111	112	+ 1
15¾	11	7.2	Am Drug	21,200	13¾	12¼	12¾	— ¾
75	53	3.1	Am Encaustic	3,500	71¾	67½	71	+ 2
236	169	1.6	Am Exp	13,500	236	212	236	+18
110	104¾		... Am Fgn Pow	29,100	39¾	36¼	38¾	+ 2
96¾	91	6.5	Do pfd	600	106	106¾	106¾	+ ¼
18¾	9¾		... Am Hi & Lea	200	10	10	10	— ¼
67¾	41¾		Do pfd	400	43¼	41¾	41¾	— ¾
46¾	38	3.7	Am Home Pro	32,700	75¾	75¾	79	+ 2¼
125	71	4.6	Am Ice	18,900	45¾	43	43¾	+ ½
17¾	5¼	3.5	Am Int Corp	93,400	113	103¼	113	+ 8
74	58		... Am La France	5,500	6¾	6	6¾	+ ¾
123¾	56¾		Do pfd	700	71	69¼	69½	— 1
130½	86¾		... Am Linseed Oil	26,800	123¾	117¾	122	+ 3¾
115	87	5.8	Do pfd	100	120	120	120	+ 2
144¾	114	8.2	Am Locomo	26,400	99	95¾	97¾	+ ¾
178	129	6.1	Do pfd	800	116¼	114	115	— 1
51	39	2.7	†Am Mc & Fd	900	147¾	143¾	147¾	— ¼
111	100	6.0	Am Metals	13,800	50	46¾	50	+ 2
25	13¾	5.5	Do pfd	100	111	111	111	— ¼
90	50¼		... Am Piano	200	16¾	16¼	16¼	— 1¼
93¾	63¾		Do pfd	200	54	53	53½	+ ¾
107	102	1.4	Am Pow & La	11,000	85¾	83	84¾	— ¼
53	52¾	5.5	Do pfd	800	103¾	103	103	— ¾
160¾	130¾		Am Repub	5,700	36¾	34¾	36¼	+ 1¾
153	143	8.1	Am Rad	36,000	160¼	150¼	159	+ ¼
138¾	110¼	4.5	Do pfd	20	145¾	145¾	145¾	— ¼
72¾	56	5.0	Am Re Est	1,700	126¾	120¼	120¾	— 2½
44¾	29¾	5.4	Am Safety	42,200	72¾	64¼	72¾	+ 6¾
119	84¾	9.1	Am Seating	1,900	32	32	33	+ 1
6¾	3¾	8.9	Am Shipbldg	70	90	89¾	90	— ¾
253¼	169		... Am Ship & Co	900	4¼	4¼	4¾	— ¼
142	131¾	5.2	Am Smelt	73,400	232¼	232¼	248	+16
174¾	141	7.2	Am Snuff	700	136	134	136	+ 1
77¾	50¾	5.0	Am St Foun	322,000	60¼	52¾	60¼	+ 8
115	109	6.3	Do pfd	70	111¼	110¼	111	— ¼
78¾	55		... Am Sugar	7,800	73¾	70¾	71¾	— ¾
110½	107	6.5	Do pfd	30	108	107¾	108	— ¼
70	52		... Am Sum Tob	17,500	70	63¾	68¾	+ 3¾
33	21	23.8	*Am Tel & C	500	22¾	21	21½	— ¾
211	173	5.0	Am Tel & Tel	24,200	182¼	177¾	181¾	+ 2¼
176	152	4.8	Am Tob	3,000	165¾	163¼	164¾	+ 1¼
126	117	5.1	Do pfd	200	117¾	117	117	—
177	152	4.8	Do B	9,100	166¾	163¼	164¾	+ 1¼
126¾	109¾	7.0	Am Type Fdy	1,100	115	113	115	+ 2
114¾	107¾	6.4	Do pfd	130	109	108¾	109	—
70¾	52	1.7	Am Wat Wks	4,400	59¾	57¾	58½	— ½
106	100	6.0	Do 1st pfd	200	106	106	106	— ½
24¾	14		... Am Woolen	6,700	17¾	13¾	17¾	+ 2¼
62¾	39		... Ampco	6,900	42¾	39	40¾	— 1¾
83¾	6¾		... Am Zinc	66,600	33½	26¾	33	+ 6
98	49		Do pfd	5,100	98	86¾	93	+ 7
37¾	53¾	5.3	Anaconda	370,300	77	69¾	77	+ 6¼
22¼	11¼		... Arm & Co A	148,500	22¼	20¾	21	— ¾
13½	6¾		Do B	48,400	11¾	10¾	10¾	— ¾
91¼	67	3.0	Do pfd	2,500	88¾	87¼	88¼	+ 1¼
97¼	86¾	7.4	Arm of Del pf	2,500	88¾	87¼	88¼	+ 1¼
51¾	35¾		... Arnold Const	14,900	40¾	39¾	39¾	— ¾
94½	45¼	3.6	Archer Dan	2,200	81	79	79¾	— 2¼
3¾	3¼		Do rts	2,500	3¼	3¼	3½	—
115¼	112¾	6.1	Do pfd	20	114	114	114	
43	29		... Art Loom Cor	700	34¾	33¾	34½	— ¼
357¼	227	1.7	Case J I	13,800	357½	335	357½	+19¾
113¾	40¼	5.2	Asso Dry Gds	10,400	48	47	47	— ¾
119½	109	6.0	Do 1st pfd	100	99½	99¼	99¾	— ¼
51	37¾	4.1	Assoc Oil	300	50	49	49	— 1
32¾	25¼	5.3	Art Metal	300	30	30	30	
107¼	182¾	5.2	Atchison	10,700	105	102¼	104¼	+ ¼
91½	103¾	4.8	Do pfd	900	104¾	104¼	104¼	+ ¼
191½	163	4.2	†All Cst Line	10,000	169	168	168¾	— ¼
59¾	37¾		All G & W I	12,700	53½	49¼	53¼	+ 1¾
173½	95¾	2.4	All Ref	57,000	157¾	153¾	154¾	+ ¾
101	60	5.0	*Atlas Powder	1,000	80¾	79¾	80¼	— ¼
110¼	102	5.7	Do pfd	200	104¾	104¾	104¾	+ ¼
74	60		... Austrian Credit	100	64	64	64	— ¼
12¾	8¾		Atlas Tack	1,200	15	14¾	15	— ¾
9¾	4		Austin Nichols	1,000	5¾	5¼	5¾	
37¾	25		Do pfd	300	29¾	28	28	— 1¼
17¾	6¼		Auto Sales	3,600	12	8	12	+ 1¾
37¾	25		Do pfd	1,100	34	25	31¾	
52¼	43¾	6.7	Auto S S B A	1,000	45¼	44¼	44½	— 1¼

B

285	235	2.6	Baldwin Loco	700	275	264	275	+30
119¾	103¾	5.4	Balt & Ohio	82,200	114¾	109¼	114¾	+ 3¾
85	78	5.0	Do pfd	100	80	80	80	
84¼	61	4.7	Bangor Ar	2,200	76¾	74	74½	— 1½
115¾	110	6.4	Do pfd	30	111¼	110	110	— 1
32½	26¼	6.7	Barker Bros	700	30	30	30	— ¾
59½	23¾		Barnet Leather	100	25	24	24	— ¾
29½	20		Barnsdall A	160,200	29¼	26	29	+ 2
140½	98		Do B	300	26¾	26¼	26¼	+ 2¼
115¾	104	6.6	Bayuk Cigars	2,200	104	104	104	— ¾
20¼	12¾		Beacon Oil	3,600	16¾	15¾	16¾	— ¾
83½	70¾	3.1	Beechnut Pkg	8,100	80¼	76¾	79½	+ 2¾
22	13		Belding Bros	1,400	15½	14¾	14¾	— ¾
92½	84¾	4.7	Bel M P & P	1,100	88¾	86¾	88¼	+ 1¾
79½	53¾	3.8	Best & Co	17,600	88¼	86¾	88¼	+ 1¾
59¾	51½		Beth Steel	114,200	64¾	61¾	63¾	+ 2
15¾	5¾	5.8	*Do 7% pfd	300	120	119¾	120	—
44¼	33¾		Bloomingdale B	800	36¼	36	36	—
111½	109¼		Do pfd	300	109¾	109¼	109¼	—
9½	5¼		Booth Fish	6,000	8¼	7¾	8	— ¼
61	40¼		Do 1st pfd	600	55½	52	53¾	— 1¼
78¾	65¼	5.6	Bon Ami A	1,400	73¾	72	73¼	— ¼
187	155	3.5	Borden Co	17,800	173¾	164	171	+ 4¾
83	58		Boston & Me	900	78	74	76	+ ½
23	8¾		Botany Mills	900	9	9	9	
44¾	21¼		Briggs Mfg	157,400	44¼	39	43	+ 4¾
2¼	1½		Brit Emp Steel	4,900	7¾	5¼	6¼	+ 1¼
47¼	32		Do 1st pfd	200	41	40	41	
12	2¼		Do 2d pfd	1,600	9¼	7¾	9¼	+ 2¼
65	45½		Brockwy M T	59,000	65	62	62	— ¾
128¾	111	5.5	Do pfd	100	128¾	128¼	128¾	—
236¾	206¾	3.1	Brooklyn Edsn	800	257	248	257	+ 9¾
77¾	53¼	6.1	Brook Man Tr	17,600	67¾	65¾	66¾	— 1¼
95¾	82	6.7	Do pfd	100	90¼	90¼	90¼	— 1¼
158¾	139	3.3	Brook Un Gas	3,500	152	146	150	+ 5¾
55½	45¼	5.2	Brown Shoe	1,200	47¾	46¼	47¾	—
49	27½	6.4	Bruns Balke C	5,600	48	44¼	46¼	+ 1½
47	34½		Bruns Dock	13,300	47	41½	46¼	+ 3¾
48¾	24½	2.5	Bucyrus & E	19,100	39¾	35¾	38¾	+ 3¼
54¾	33¾	5.6	Do cv pfd	14,300	47¾	45	47¾	+ 2¾
117	110¼	6.0	Do pfd	100	115¼	115¼	115¼	+ 2¾
85	60	5.1	Buff R & P	10	78	78	78	
125½	93¼	6.7	Burns Bros A	100	120	120	120	— 1
43¾	15¾		Do B	300	31¾	30¾	30¾	— ¾
110¼	97¾	6.6	Do pfd	2,100	106¾	103¾	106	+ ¾
175	139	1.9	Burr Add Mch	3,500	154¾	151	154¾	+ 1¾
67¾	50	3.7	Bush Term	600	54½	53	54	+ ¾
115	104¼	6.6	Do deb	60	106¼	105¾	105¾	— 1¾
119½	111¾	6.0	Do bldg pfd	30	117	117	117	+ ¼
10	4¼		Butler C & Z	83,000	9¼	8	8¾	— ¾
16¾	8¾	20.0	Butte & Sup	3,700	11	10	11	— ¾
68¾	40		Butterick	1,100	45	43¼	45	+ 1
80¾	70¼	2.9	By Prod Coke	500	71¼	71	71	+ ¾
117¾	90½		Byers A M Co	32,400	114¾	103¼	111¾	— 5½

C

79¾	68¼	5.4	*Cal Pack	6,200	75¾	72¾	72¾	—
32¾	24	3.2	Cal Petrol	200	31¾	31¾	31½	— ¼
5¾	1¾		Cal Lead & Z	4,400	3½	2¾	3	+ ¼
170¼	89	5.8	Cal & Arix	7,000	104¾	99½	104¾	+ 1¾
29¾	20¼		*Cal & Hecla	95,200	29¾	27½	29¼	+ 2¼
86¼	54¼	3.7	Can Dry Gin	13,900	79	77	78	— ¾
222¾	195¼	4.7	*Can Pac	27,500	216	212¼	213	— ¾
48	46½		Cannon Mills	3,900	47¾	46½	47	— ¾
357¼	227	1.7	Case J I	13,800	357½	335	357½	+19¾
113¾	40¼	4.9	Cent Agguirre Assoc	10,700	48	47	47	— ¾
111¾	107	6.3	Do pfd	100	99½	99¼	99¾	— ¼
375	297¾	2.7	Cent R E N J	2,700	308	300	302	— 1
17¾	11		Cent Rib Mills	200	11½	11	11	
92	77	9.0	Do pfd	100	78	78	78	+ 1
82½	61¾	6.1	Cerro de Pas	66,200	82¾	77	82	+ 4
79¼	71	3.9	*Certo Corp	100	78	78	78	— ¾
63¾	40¾	8.9	Cert Products	12,400	46	43¼	45¾	— ¾
13¾	5¼		Chandler Clev	25,600	11¾	10	11¼	+ ¼
25¾	14		Do pfd	200	21¾	21¼	23½	+ 1¾
205¼	175¾	6.4	Ches & Ohio	14,900	189¾	184	189½	+ 5½
81¾	62¾	4.3	Ches Corp	18,700	67¾	65¼	70	+ 4¾
16¾	9¼		Chi Gt West	4,800	14	13¼	13¾	— ¼
37¾	20¼		Do pfd	14,500	31¾	29¾	30¾	— ½
40¾	27½		C M St P & P	15,600	39	37	39	+ 1¾
56¾	37		Do pfd	95,500	56¾	50¼	56¾	+ 4¾
141½	111	5.4	Chi Pneu Tool	2,600	118	112	112¾	— 1¼
111½	106¼	6.4	C R I & P	17,200	126¼	122	126¾	+ 2¾
111¾	106¼	6.4	Do pfd A	200	108¾	108¾	108¾	— ¾
105	100	5.9	Do pfd B	1,200	102	101	101	— 1
56¾	45¼	5.9	Chi & Not Ott	3,600	51	49¾	51	+ ¼
18¾	5¾		Chi & Alton	8,500	11¾	10¾	11¾	+ ¾
26¾	7¾		Do pfd	31,000	18¾	17¾	18¾	+ 1½
76¾	58		C & E I pfd	100	61¼	61¼	61¼	—
84	71¼	4.7	C & N W	23,900	87¼	84¾	87	+ 2¾
45	29¾	9.0	Chi Yellow Cab	900	33¼	31¼	33½	+ ¾
57¼	37	4.8	*Childs Co	30,900	52¼	48¾	51	+ 1¾
50½	37¾	5.0	Chile Cop	87,700	50½	44¾	51½	+ 5¾
131	79	1.4	Christie Brown	500	89½	89	89¼	+ ¼
102	62		City Stores B	1,300	87¾	85	85	— 2
120	106	4.7	CCC&St L pfd	100	106	106	106	
104¾	60	6.9	Cluett-Peab	3,800	73¾	71	71¾	+ ¾
124¾	118½	5.8	Do pfd	20	120¾	120¾	120¾	+ ¼
197¾	124	3.6	Coca Cola	6,900	167½	165	167¾	+ 2¾
111¾	50		Collins Alkm	17,500	58	55	57¾	+ ¾
109	90¼	7.3	Do pfd	300	93¼	92¼	92¼	— ¾
84¼	57½		Colo Fuel	58,300	68½	61¾	66¾	+ 4¼
126	105½	3.5	Colo & South	100	115	115	115	— 1¼
78	67	5.6	Do 1st pfd	30	72	72	72	+ 1
99¼	79	4.4	Columb Carb	6,100	91¾	87¾	90¾	+ 1¾
121½	88¾	4.5	Columb G&El	43,800	120½	117¾	120	+ ¾
110¼	106	5.6	Do pfd	900	108	107	107¾	+ ¼
35¾	21	3.1	Coml Credit	3,900	33	33	33	+ 1¼
98¼	85	7.4	Do 1st pfd	170	89¾	88¼	89¾	+ ¾
73¾	55¾	4.0	Coml Inv Trust	33,300	93¾	88¼	89¾	+ ¾
6¾	6¼		Do war	1,500	6¾	6¼	6¾	—
98¼	92¾	6.6	Do 6½% pfd	200	97½	97½	97½	—
109	95	6.7	Do 7% pfd	50	105½	105½	105½	—
180¾	138	4.4	Coml Solvents	18,000	180	170	176	+ 2¾
87¾	67¼	3.5	Comwith Pwr	34,200	87¾	83	86¼	+ 1¾
31¾	22		Congoleum	52,600	26¼	24¾	25¾	— ¼
65	48	3.2	Conde N Pub	800	64¾	63	63	— ¾
81¾	67	5.5	Cons Cigars	6,000	75	72	74¾	+ 2¼
99	79½	7.6	Cons Cigars	5,800	94	92	92	— 1¾
102¾	96¾	6.6	Do prior pfd	200	98¾	98	98	—
8¾	⅝		Conley Tinf stp	1,000	1¼	1	1¼	+ ¼

D

59½	34¾		Davis Chem	95,700	56½	54¾	55¾	+ 2¼
28¾	23½	5.7	De Beers	100	26	26	26	
126¾	115½	5.7	Deere pfd	170	125¾	123¾	123¾	— 1¾
226	163¼	4.6	Del & Hudson	2,300	199	195¼	198	— 1
150	129	4.4	D L & W	400	135¼	134¼	135¾	—
49¼	40¼	4.8	Debenham Sec	500	42	40¾	42	+ 1½
68½	53		D R G & W pf	600	57¾	56	57	— ½
210	146¼	3.9	Detroit Edis	500	209	205	205	— 5
61	40	4.6	Devoe Raynol A	7,200	53¾	49¾	54	+ 3
120	108	6.1	Do pfd	200	114¾	114¾	114¾	— ¼
165	134¾	5.0	*Diam Match	230	164	160	160	— 3
24¼	12		Dodge Bros	9,600	20¾	19¾	20¼	+ ¾
103	63¾	6.8	Do pfd	6,700	103	98¼	103	+ 3
13⅝	8	11.1	Dome Mining	2,400	8¾	8¾	8¾	— ⅛
118	77½	3.5	Drug Inc	89,500	118	104¼	116¾	+10¾
71	55½	7.0	Dunhill Intl	1,200	58	57¼	57	— 1
405¾	310	2.3	*Du P d Ne	5,700	392	379	391½	+19½
121¼	104	5.2	Do deb	1,000	115	115	115	
105¾	100¼	5.9	Dur Lt 1st pf	700	101	101	101	
8½	3		Durham Hose	100	3	3	3	

E

56¾	26	3.6	Eaton Axle	94,600	56¾	47¾	55	+ 7
194½	163	2.7	*Eastman Kod	6,700	186¾	184	184¼	— 2
134	133¼	5.0	Do pfd	30	125¼	123¼	123¾	— 1¼

WHEAT IS FIRM; BIG SHIPMENTS FROM FARMERS

BY CHARLES MICHAELS.

Grain prices are reasonably low, with nothing in the situation to attract large speculative or investment buying in a way that has an important influence.

Wheat supplies are large and the low prices should discount a considerable part of the decline especially with values around 25c or more under last year's. Grain speculation, however, does not appeal to the general trading public as much as in the past, as stocks are more interesting.

The open interest in grains is reasonably large with a decrease in wheat and corn within the week. Prices have moved within a more moderate range and the close on Saturday showed net gains of ½ to 1¼c on wheat, 4¼c on September corn, and 1¼ to 2c up on other months, with oats ⅛ to ⅞c, and rye ¾c lower to ½c higher for the week. The wheat trade is facing a movement in the American and Canadian northwest that should steadily enlarge from now on as the grain has been harvested. A liberal percentage has been thrashed, although the latter operations have been delayed in the Dakotas and Minnesota by recent rains which in some instances lowered the quality, although not materially affecting aggregate production.

Better Absorption Needed.

With these factors to the considered, coupled with the limited export demand and the unusually small amount sold ahead in advance of the movement, the wheat trade is facing a situation where there must be a better absorption of grain to sustain values. Millers are taking a good percentage of the spring wheat as they usually do, and are also buying moderately of winter wheat as they have made fair sales of flour and always pick up good supplies of new grain in the after harvest movement.

The foreign situation has not changed to any extent, except that world shipments are below weekly requirements. Harvesting in Europe is on and returns do not materially alter previous estimates.

September wheat closed Saturday at 81.11⅝@1.11⅝, December $1.16¼@1.16⅝, March $1.21@1.21¼, and May $1.23½. Prices for the week follow:

	September.	December.	March.
Mon.	1.09⅜-1.11¼	1.15	1.20¼-1.21¼
Tues.	1.09⅝-1.12⅝	1.15⅝-1.18¼	1.20¾-1.22⅝
Wed.	1.10⅜-1.12¼	1.16⅛ 1.18¼	1.21 1.23
Thurs.	1.11⅜-1.13⅝	1.15⅝-1.16⅝	1.20¼-1.21¾
Fri.	1.10 -1.10⅝	1.14⅝-1.16¼	1.20¼-1.20¾
Sat.	1.10⅝-1.11¼	1.16 -1.16⅝	1.20¾-1.21¾
Wk.	1.09⅜-1.12⅝	1.15 -1.18¼	1.20¼-1.23½
Prev.	1.07¼-1.12⅜	1.12⅝-1.17¾	1.17¾-1.22⅝
1927	1.35¼-1.36¾	1.36⅝-1.40¾	1.40¼-1.43¼
1926	1.29 -1.32⅝	1.30¼-1.36¾	
Jan.	1.07¼-1.67¼	1.12⅝-1.56⅝	1.16¼-1.25
1927	1.24⅝-1.49¼	1.39⅞-1.50⅝	1.40¼-1.53½

September Corn Higher.

September corn finished the week with a net gain of 4¼c at 95@95¼c, after a range of almost 8c. Open interest at the close on Friday, was 24,371,000 bu, compared with 29,716,000 bu a week previous, while that in December increased from 41,964,000 bu to 44,044,000 bu in the week.

No deliveries of cash corn were made on September trades, and none are expected, so long as September is at a discount of 5c or more under the cash grain. The situation is nervous and sharp changes in prices occur with a small trade.

With December corn around 73c to 75c, the latter showing practically 35c under last year, they should offset a great deal of the bearishness in the trade on the big crop. Largest local shorts covered on advancing market early in the week and put out their lines, later weakening the market.

Crop reports from Chicago statisticians, due Tuesday, suggest 3,050,000,000 to 1,136,000,000 bu, against 3,004,000,000 bu last month, and 3,030,000,000 by the government. Damage has resulted from high temperatures, hot winds and drought in parts of Nebraska, but losses are regarded as being offset by an increase in the par basis.

At the close December was 75c to 75¼c, and March 77¼c to 77¾c. Prices for the week follow:

	September.	December.	March.
Mon.	90⅝- 93⅞	72⅛- 73⅝	75½- 76⅛
Tues.	93¼- 97⅞	73⅜- 76¼	75½- 76⅛
Wed.	95¼- 98⅜	74⅝- 76½	76¼- 77⅞
Thurs.	92⅝- 96	74⅝- 76½	76¼- 78⅜
Fri.	92¾- 94¾	73¼- 75¼	76¼- 77⅞
Sat.	94⅜- 96¼	74⅜- 75⅝	76¼- 77⅞
Week	90⅝- 98⅜	72⅛- 76½	75½- 78⅜
Prev.	88⅜- 92⅝	71⅝- 74⅛	74⅝- 77⅛
1927	1.03¾-1.10⅛	1.06¾-1.15	1.09⅝-1.17⅞
1926	1.13¼ 1.14	1.16 -1.17	1.18 -1.19
Jan.	84½-1.16	71½- 99	72⅝- 93½
1927	79 -1.15¾	1.03¾-1.20¼	1.09¼-1.22

Oat Movement Disappointing.

Movement of oats from the interior to primary markets is disappointing. This is due to low prices, increased farm consumption, and to absorption by interior elevator interests who are filling up their houses because prices are low and they can hedge their holdings by sales of futures in Chicago. This brings moderate hedging pressure into the futures which is absorbed by the speculative trade. Industries are buying cash and futures in a moderate way. An increase in the crop estimate is expected to be shown in the private reports tomorrow.

September oats closed Saturday, 38¾c; December, 40⅝c; March, 43¼c, and May, 46⅝c. Prices for the week follow:

	September.	December.	March.	May.
Monday	37⅝-38	40¼-40½	42⅝-43	
Tuesday	37⅝-39¼	40¼-41¼	42⅝-43½	
Wednesday	38⅜-39¼	40¾-41⅝	43¼-43⅝	
Thursday	38⅛-39	40⅝-41	42⅝-43¼	
Friday	38⅜-38⅝	40¾-40¾	42⅝-43¼	44⅜+ 1⅛
Saturday	38⅛-39	40⅝-41	43 -43¼	
Week	37⅝-39¼	40¼-41¼	42⅝-43½	
Prev. week	35¾-37⅞	38½-40½	41 -42¾	
1 year ago	35¼-37⅜	40 -41⅝		
2 years ago	33¼-37⅛	38½-40⅞	41 -44¼	
1927	41⅜-54⅛	45⅝-54⅝	50 -57¼	

LARD STOCKS REDUCED

Lard stocks in Chicago decreased 12,200,000 lbs in August and are 104,401,000 lbs, yet are the largest at this season in 12 years or more, comparing with 81,820,000 lbs last year, and 72,713,000 lbs 3 years ago.

Dry salted meat stocks are 23,666,000 lbs, against 35,626,000 lbs last month, and 43,276,000 lbs last year, showing a fair consumptive trade. Sweet pickled meats are passing into consumption at a good rate, and are 66,490,000 lbs, against 83,154,000 lbs in July, and 81,052,000 lbs last year, while total stocks of all meats are 184,132,000 lbs, against 135,239,000 lbs a month ago, and 132,006,000 lbs last year.

At the close lard was unchanged to 10c lower, ribs 5c lower to 20c higher, and bellies unchanged to 2½c lower. Prices for the week follow:

LARD.

	Close			
	High.	Low.	Prev. week.	Last year.
Sept.	12.47	12.05	12.30	13.20
Oct.	12.62	12.35	12.50	13.35
Jan.	13.10	12.87	12.97	13.87

SHORT RIBS.

Sept.	14.37	14.00	14.18	14.20
Oct.	14.25	14.05	14.15	13.95

BELLIES.

Sept.	15.37	15.80	15.92	15.95
Oct.	15.05	15.90	16.05	16.05

NEW YORK WEEKLY CURB TRANSACTIONS

Stocks.	Sales.	High.	Low.	Last.	Net chge.
A					
Acerol Prod A	800	26⅛	25	26	+ 2¼
Acme Steel...	300	100	100	100	....
Aero Sup A...	300	38	33½	35	— ¼
Adams Mills	500	33	33	33	....
Allied Packers	1,200	100	26	26	+ ⅛
Alles & Fisher	2,000	100	96	98	— 2
Allison Dry A	400	10	9½	9½	— ⅛
Do B.....	1,900	4	3⅞	4	+ ⅛
Alpha Pt Cem	700	47⅝	45	47⅜	+ 2¼
Alum Co Am	1,400	141½	138	140	....
Do Ltd	500	130	129	130	....
Do rts	1,900	18½	16	16	— 2¼
Am Arch	2,000	55	51¼	53	— 2
A Br Bv Fgn	100	8¼	8¼	8¼	+ ¼
Am Cigar	100	140	140	140	....
Am Commdr..	3,000	3	3	3	....
Am Ct Olifds.	19,300	75	66	75	....
Am Cyan B..	9,300	39¾	36	38	— ¾
Am Dept Sto	7,700	19¾	17¾	18¾	— 1⅛
Am Fgn P war	7,500	18½	17⅜	19	+ ⅜
Am Gas & E	3,800	177	100	100	....
Do pfd.....	500	107	170¼	170¾	— 1¾
Am Haw SS..	2,200	105	104	105	— 1
Am Lt & Trc	1,450	217	212	217	+ 1½
Am Laundry..	100	93¾	92	93¾	+ ⅜
Am Mfg Co..	175	45	42¾	43	— ¾
Am Marcaibo	2,700	4¾	4¼	4¼	— ⅜
Am Natl Gas	500	18⅜	18	18	— ⅜
Am Rayon.....	2,000	71	69	71	+ 1
Am Roll Mill	7,400	92	89¾	91¼	— ⅝
Am Silv&Chem	2,900	21	18¾	21	+ 1⅝
Do pfd.....	2,000	34	33¾	33¾	— ⅛
Am States A.	2,800	11⅛	10⅝	10⅝	— ⅜
Do B.....	1,600	13⅛	13	13	— ⅛
Do pfd.....	5,000	4⅜	4	4¼	— ⅛
Am Sup P A.	43,300	44	40½	42½	— 1¾
Do B.....	14,100	45⅞	42½	45⅝	+ ¾
Amsidm Trds	100	45⅞	45⅞	45⅞	....
Anchor P F..	1,900	35	35	35	....
Anglo-A Oil..	1,900	33⅜	30	31⅜	— 1
Do pfd.....	300	17⅞	17⅜	17⅝	....
Ang Ch C Nit	2,800	17⅜	17⅜	17⅜	....
Apponang.....	1,900	45	42	45	+ 1½
Do pfd.....	700	100	100	100	....
Argo Oil.....	100	2⅜	2⅜	2⅜	....
Art Metals....	900	32	30	32	— 2¼
Ariz Globe....	5,000	3	2⅞	3	....
Assoc Dy Pd..	4,000	30⅝	29	29	— ¼
Assoc G & El	6,800	50½	48⅝	50⅛	+ 2¼
Atl Frt & Stg	1,900	74	70	70	— 4
Atlas Plywd..	1,900	2⅛	2⅛	2⅛	— ⅛
Auburn Auto.	3,500	85	80	84	+ 3¾
Axton & F T	400	29½	29¼	29½	+ 1⅜
B					
Baccock & W..	400	123¾	123	123¾	+ 1¾
Bahia Corp....	200	11	11	11	....
Do pfd.....	200	15½	15½	15½	....
Bal & Katz..	1,900	77	73	77	+ 3½
Bancitaly Corp	20,500	142¾	131½	141½	— 8¾
Barns deb rts..	1,900	6¾	5¾	6¼	— ⅛
Ben & H pfd	100	25	25	25	....
Bliss Co.....	2,400	27¾	26	26	— ¾
Blumen (S)....	500	41	40⅞	40⅞	— ⅛
Boas Brass..	8,000	79⅝	75	76⅜	+ 1⅜
Brill A.....	600	24⅜	23	24¼	— ⅛
Do B.....	600	24	24	24¼	— ⅛
Brillo Mfg....	200	15	15	15	....
Do A.....	200	28	28	28	....
Bris Mey new	1,800	173¾	172¾	173¾	+ 1¾
Brit Am Oil..	200	37	36½	36½	— 1½
Brit A Tob B	600	31¾	31¾	31½	— ⅛
Brit Celanese.	9,100	17⅛	13⅝	16½	+ 3
Bkln Ed Sys..	50	100¼	99¾	100¼	— ⅛
Buckeye P L..	3,500	7¾	7	7	....
Buf N & East	700	61¼	60	61	— ¾
Do A.....	8,700	46¼	44¼	45¾	+ ⅜
Do pfd.....	7,200	43¾	42	42⅝	— ⅜
Bul Mch & T	500	26¾	26¼	26¼	— ⅜
Bulm B & S	3,000	94⅜	84¼	93¾	+ 9¾
Butler Bros....	500	132	125	125	— 4
Byers Clark...	500	6⅞	22¾	22⅝	— ¼
C					
C G Spring & B	500	6¾	6¾	6¾	+ 1
Camco vtc....	6,000	11	8	10⅝	+ 3⅜
Camp Wrght..	10,700	54⅜	50⅞	51¼	— ⅜
Can M Wire..	25,600	6¾	6¼	6¼	+ ⅛
Carib Syn new	1,600	14¼	13⅜	13⅜	— 1
Carnation Mk.	1,000	53	51	52	+ ¼
Carter Tract n.	4,000	83	78¾	81¼	+ 7⅞
Cavan Dobbs...	300	35	35	35	....
Do pfd.....	100	108¾	108¾	108¾	....
Celan 1st pfd	2,900	130	115	130	....
Cel Cpn Am n	6,300	70½	56⅝	69	+ 14⅛
Celluloid Co n	100	102	100¾	102	+ 1¾
Celotex.....	100	80⅝	80⅛	80½	....
C Aguirre Sug	150	148	145	148	— 1
Cent Am Min	2,800	6¾	5⅞	6¼	....
C Pub Ser A	300	29¾	29½	29¾	— ⅛
C S W Util..	200	86¾	86¼	86¾	+ 2⅝
Cen Sta Elec..	800	113	103	113	+ 4
Centrifugal Pi	500	10	9¼	9¾	....
Check Con n..	15,100	44⅞	41¾	44⅞	+ ¾
Cheseboro Mfg	100	144	137½	137½	....
Chi Nipple A.	100	1⅜	1⅜	1⅜	....
Do B.....	300	1⅜	1⅜	1⅜	....
Chain Cpn.....	900	37	36½	37	— ⅜
Cheif Cons....	700	3¼	3¼	3½	....
Cit Svc new...	10,300	66½	65¼	66½	+ ¾
Do pfd.....	1,200	100	99	100	+ ¼
Do B pfd..	300	9⅝	9⅝	9⅝	....
Do Bk pfd..	200	94	93¾	94	....
C S P 7% pfd	500	107⅜	107⅜	107⅜	....
Do 6% pfd	500	98¾	98¾	98¾	— ⅛
Clark Lighter.	500	17⅛	17	17	— ⅛
Club Alum Ut	900	29	27⅝	27⅝	— 1⅛
Cohn Ed & M..	1,100	38¾	36	38¼	+ 1⅜
Colgate Palm.	1,000	115	113⅜	114½	....
Columbia Gr..	45,500	82	75	80¾	+ 3¾
Cmwlth Ed....	200	187½	183	187½	+ 2½
Do Pw pfd	1,000	102¾	102¾	102¾	....
Cons Cop Min.	16,100	12¼	12	12¼	....
Cons Dai Pr n	6,600	44	40¼	42	— 2
Cons Gas Bm ..	19,900	15⅝	12⅜	14⅜	— 1⅝
C G & E Balt	3,000	82¾	81	82¼	— 1
Cons Ldry Cpn	3,800	10⅞	10⅜	10⅝	— ⅜
Cons Ret Stra	3,100	32⅜	27⅞	32	+ 4
Consol Oil vtc.	11,000	17¼	16½	17	+ 1
Copeld Prod A	900	12⅜	11½	12⅛	— ⅛
Courtauld Ltd.	2,000	22¼	21½	22½	....
Creole Snyd...	9,600	13	12¾	12⅞	....
Cresson Gold..	6,500	95	89	89	— 6
Crocker 1st A Whi	190	95	83	95	+12¾
Cosser & Blh pf	700	70	52	52	— 18
Crown Cent...	300	2	1⅞	2	— ⅛
Crown W met vt	500	27¾	24	25	....
Cumberland P..	50	99	99	99	....
Cuneo Press...	2,900	54	50⅜	53¼	+ 2⅜
Curtis Pub.....	525	184¾	182	184	+ 1⅜
Curtiss A E..	1,200	27	22	26⅜	+ 6¼
D					
Darby Petrol..	800	20¼	20¼	20¼	— ¼
Davenpo Inc...	1,600	34⅜	32	32	— 2¼
Davenpt Hos..	100	16	16	16	— ¼
Deere & Co....	2,400	165	440	465	+22
DeForest Radio.	76,000	17⅜	11	14⅜	— 3⅜
Derby Oil.....	1,200	2	1⅞	1⅞	....
Do pfd.....	1,000	15	15	15	....
Divide Exten..	7,000	4	4	4	....
Doehler Die C.	2,000	37⅞	37	37	— ¼
Dolores Esper.	2,600	1¼	1	1	— ⅛
Dom Stores....	3,800	131¼	126	128	+ 4½
Dubilier Cond.	4,000	4	3¾	4	+ ⅛
Dublan Silk...	700	22⅝	22⅜	22½	....
Do pfd.....	100	104½	104½	104½	— ½
Dupont Motors	200	2⅞	2⅞	2⅞	— ⅛
Durant Motors	3,900	25¼	12	12¼	— 13¾
DurhamDRap	200	48	48	48	+ 3
Dus Inc A.....	1,600	9¼	9	9	— ⅛
Do pfc.....	4,000	9¼	7	8	— 1⅛
E					
EastStates P B	300	21	20	21	....
Educati Pict..	700	85	79	85	+ 5
Elec Bd&Share.	39,600	117⅛	112	115¼	— 1
Do pfd.....	500	110¾	110⅝	110¾	— ⅛
Elec Investor..	6,400	67⅞	65	67⅛	+ 2
ElecP&L opt w	50	19¼	18¼	18⅜	....
Do 2d pfd..	200	103⅜	103⅛	103⅜	....
El Shov pfd..	700	47	47	47	— ⅛
EG&F 5% pfd..	400	111	111	111	— ½
Do 7% pfd	500	99¾	99¾	99¾	....
Empire Pow....	600	31¾	30½	31¼	— 1¼
Enc G Mines	2,000	4¾	4	4¼	— ⅛
Eureka Pipe..	100	69	69	69	....
Ev Auto L B	1,400	90¼	85	88¼	— 1¾
Evans W Ld.	2,700	8	7¼	7¾	— ⅜
F					
Farcol Motors	900	5¼	4½	4⅝	— ⅜
Falardo Sug.	20	140¼	140¼	140½	— 2¼
Flacon L Min	3,000	8	8	8	....
Fansteel Prod	1,000	20⅜	19¼	19¼	— 1⅛
Fed Mtg A..	9,700	45½	42¼	44⅜	+ 1⅝
Fed W S A..	1,200	37	36¼	36⅝	— 1
Feder Mls....	100	15¼	15¼	15¼	+ ⅛
Fiat deb rts..	1,000	3⅜	3⅜	3⅜	+ ⅛
Fire Asso Phil	100	49	49	49	....
Firest T & R	450	177½	175	175	— 2
Flor Goldfield.	9,000	12	7	12	+ 4
Flor Shoe A...	900	47¾	44⅝	47⅜	+ 1¼
Do pfd.....	700	100	98½	100	....
Ford M Can..	350	588	545	578	+33
Forham.....	7,500	34	31	33¾	— 1⅛
Foundation Fn	900	11⅜	10¼	11¼	— 1⅛
Fox Th A..33	0,000	90¾	85¾	89¾	— 2½
Frank Mfg Co	500	30	29½	29½	....
Freed Eiseman	4,400	5¾	4	5¾	— 1¼
French Line..	500	49¼	47½	49¼	+ 1¾
Fresh Chas...	212,600	14	8¾	11¼	+ 2⅜
Fuller Br A...	300	20¼	20	20	....
Full Sylphon.	8,600	43⅜	38	43¼	+ 4¼
G					
Gal Stp Oil...	500	8¼	8	8¼	— ⅛
Do old ..	300	85¼	81¾	82¾	+ 1⅜
Do pfd new	450	83¼	81¾	82¾	+ ⅛
Gal Coal& Dist	900	83½	76	83	....
Galv & Houst	100	35	35	35	....
Gamewell	100	73	73	73	— 2
Gn A I C new	400	64¾	64¾	64¾	— 1⅜
Gen Bak new..	49,200	11	9¾	10⅝	— ⅜
Do pfd.....	6,200	79¼	75	77⅝	— 3
Gen E E rcts	1,900	10⅜	9¾	9¾	....
Gen Bronze....	100	42	42	42	— 1
Gen Firepfng.	100	103¾	103½	103¾	— ¼
Gn Ind m new	4,000	27⅞	26	27¾	+ 1¾
Gen Mills.....	600	65¾	65	65¾	+ ⅛
Gen Pub Ser...	600	25¼	24¾	25	....
Gilbert Co ..	900	18	14⅜	16	+ 2⅜
Do pfd.....	300	45	44⅜	44⅜	— ⅛
Glen Ald Coal.	300	153½	153	153	....
Gobel Adolf..	3,200	117¾	115⅜	116	— 1
Do new ..10,000		39	38¼	38¼	....
Gold St El Co.	2,500	9	8	9	+ 1
Gold Stp Mills.	500	46¾	45	46	....
Gold Ctr Mfg.	20,000	10⅜	9¾	10	— ⅜
Goldfield Cons.	11,000	17	14	14	....
Grant Co Del..	4,200	118	116	118	+ 4
Grasselli Ch..	17,800	64⅜	55¼	63½	....
Greenfl T&B...	200	10	10	10	....
Grif Bros Inc.	100	9	9	9	....
Do X pfd..	150	98¼	98¼	98¼	....
Gulf Oil Cp Pa	9,200	134⅝	119	123	— 1
H					
Hall Lamp	3,500	13¼	12¾	12¾	— ⅛
Hall Prt Co n..	700	24⅜	24⅛	24⅛	....
Happ Cdy Inc..	11,500	6¼	5¾	6¼	....
Haselbne Corp	400	15⅝	15¼	15⅝	+ ⅜
Hecla Min ...	8,000	15⅛	14⅜	15	....
Heilm Ine w..	800	19	19	19	+ ⅛
Herc Pow	30	250	240	240	....
Do pfd.....	40	122	122	122	....
Heyden Chem.	200	12¼	12	12¼	....
Hires Co n....	900	26¼	24⅛	26	....
Holl Furnace..	5,000	44½	41	44¼	+ 2¼
Holl Gold Min.	15,000	10	8¼	9¼	+ ⅛
Hood Rub.....	600	29½	27	29½	....
Horn & Hard..	300	54	53¾	54	....
Horn & Co....	700	17	16¼	17	....
Hous Gulf Gas	400	15⅛	15	15	+ ⅛
Hud Bay M&S.	69,800	15⅜	13¾	14⅜	— ⅝
Hum Oil&Ref..	4,800	80¾	78¼	79¾	— ⅛
Hupp Motor...	1,000	18	17	17	— 1⅛
Hygrade Food	6,200	40½	38	40¼	+ ⅝
I					
Ill Pipe Line..	1,800	238	206	235	+37½
Imp Oil Can..	700	69	68	69	+ 1
Im Tob GB&I	1,000	28⅝	28⅜	28⅝	— ⅛
Ind Pipe Line..	300	80¼	80	80	— ¼
India & Gen..	900	57⅝	52	57⅝	+10¼
Indus Rayon A..	1,600	83¾	83½	83¾	....
Ins Co N Am..	2,500	84	76¾	83¼	+ 7¼
Do rts.....	4,500	10⅜	9	10⅛	....
Insur Sec.....	1,600	25⅝	25¼	25⅝	....
Int Cit Mch..	100	91¼	91¼	91¼	— 3¼
Int Nich rts..	18,200	5¼	3¼	4	— ¼
Intercon Pet..	11,500	1⅜	1⅛	1⅛	— ⅛
Intern Pet ...	11,200	38	37⅛	37⅝	— ⅜
Int Print Ink.	4,600	46	42¼	45½	+ 2¼
Inter Shoe.....	400	51	80	80	— 1
Interst Dpt ..	5,000	54⅝	48¾	53	+ 4⅛
Do pf new	1,000	118⅛	111⅛	118¼	+ 6¼
Intl Sup A....	1,800	14⅜	13¼	14¼	+ ⅝
Inter Util A..	1,600	47	46½	47	....
Do B.....	6,000	15	14¼	14⅝	....
Int Prod.....	2,900	13⅝	12¼	13	+ ⅜
Iron Cap.....	700	77½	76⅜	76¾	— 1⅜
J					
Joske Br cfts	1,600	3¼	3¼	3¼	— ⅜
K					
Kalam Stove..	100	37⅝	37⅝	37⅝	....
KCPS pfd cfts	100	56	56	56	— 2¼
Kaufm Stores	300	28½	27⅝	28⅝	....
Kobckr Stores	300	43	43	43	— ½
Kinnear Stores	400	32⅜	32	32⅜	— ⅛
Kirby Petrol..	100	1½	1½	1½	— ⅛
Kimbrly Clark	1,000	52	52	52	....
Knott Corp....	200	35	34½	35	....
Krskl & Krskl	100	16⅛	16⅛	16⅜	....
L					
Lack Sec new	100	47	47	47	— ⅜
Laskey Co M..	4,700	36⅜	28¼	31⅜	+ 2⅛
Lake Superior	3,000	7⅜	7	7	— ⅛
Lane-Bryant....	400	40	40	40	+ ⅛
Land Co Fla..	1,800	12¼	10	10¼	....
Ledgcomb Rlty	1,200	29½	28½	28½	— ⅛
Do pfd.....	300	38	38	38	+ ¼
Leh Coal & N	700	140¼	138¾	139	— 3
Leh V Cl cfts	1,900	31¾	30¾	30¾	— ⅜
Leh V Cl Sals	425	55	53¾	53¾	— ¼
L Fitz & Mull	100	27	27	27	....
Leonard Oil..	1,000	6¼	6	6¼	....
Lby Ow Sh Gl	400	130	129	130	+ 1½
Lby McN & L	500	11⅝	11⅜	11⅝	....
Lit Bros.....	100	24	24	24	....
Loews rts....	3,000	2⅜	2⅛	2⅜	....
Lone Star Gas	3,900	54⅞	52	53¾	+ 2½
Lg Isl Lt pfd	30	110⅛	110¼	110¾	+ ¾
M					
Magdal Synd..	5,800	97	81	97	— 5
Marc W Lomb	4,900	17¾	16¼	17¾	+ ⅝
Marm Mo C..	14,200	44½	43½	44¼	— ¼
Md Casualty....	300	52¾	44¾	51¾	— 7⅝
Masco Tel M	4,000	19	17	17	+22
Massey Harris	900	44	43½	43⅝	....
Mavis Bldg Co	6,600	14⅞	13⅜	13⅜	— ⅜
May Drug Str	600	24⅜	23½	24	— ⅛
MayHMils pfd	300	40	40	40	....
McCord Rad B	100	21¼	21¼	21¼	....
Md J & Co n..	1,900	62⅝	60¾	62⅛	+ ⅜
Melville Shoe..	2,300	61⅞	58⅝	61⅜	+ 1⅜
Merc Stra.....	2,300	110¼	110¼	110¼	....
Met 5-10 St A	200	4¼	4¼	4¼	....
Mesabi Iron ..	2,000	3	3	3	....
Metron Ch Strs	3,000	63¼	58¾	63¼	+ 4½
Mex Oil.....	400	4½	4½	4½	....
Mex Ohio.....	14,000	30	26	26	— 4
Mid West Util	1,600	159	155	159	+ 4
Do 6% pf	200	97⅝	96¼	96¼	— 1
Do pf ..llen	200	125	122	123¾	....
Middl Sts Util	1,000	100	95	100	....
Midvale S Del	100	11⅛	11¼	11⅛	....
Mng Co Can..	1,500	37	37	37	....
Minn H W R	100	37½	37½	37½	— 1⅛
Moh & H Pow	9,800	41½	39¾	41	+ 1
Do war	100	14¼	14¼	14¼	....
Monsanto Ch..	2,000	80	74	80	....
Mtn Prod.....	3,800	23¼	22¼	22¾	— ⅜
Municipal Gas	600	83	81

WANTED—MALE HELP.

Stores and Offices.

ASSIST. PURCHASING AGENT — EXPERIenced hardware and factory supplies; state age, experience, and salary. Address B C 43, Tribune.

COPYWRITER

For State st. department store; young man with about 2 years' dept. store exp., familiar with mechanics of advertising; state your story fully, also age, education and salary wanted. Address B A 104, Tribune.

Man for filling orders, handling stock of plumbing and heating supplies; good pay and steady employment; give age and experience. Address B G 216, Tribune.

MAN—YOUNG, AMBITIOUS, WELL EDUcated, who has had experience in follow up order department; must write a good letter and have aspirations to selling. Good future with established manufacturer of screw machine products. Answer fully giving qualifications. Address B A 368, Tribune.

MAN—YOUNG, FAMILIAR WITH AUTO REpair cost records. Moderate salary to start; South side. Give age, experience, etc. Address A A 263, Tribune.

MAN — YOUNG, 17-18, IN LUMBER office; must be familiar with bookkeeping; answer in own handwriting; salary to start, $15 per wk. Address C S 307, Tribune.

NEW ROSELAND STORE

now selecting men for permanent positions. Apply Tuesday afternoon and evening, Room 254, Y. M. C. A., 4 E. 111th-st.

SALESMAN—ALL NEW PRODUCT; CAR preferable. Sheer Corp., 205 W. Wacker.

SHIPPING CLERK—YOUNG MAN TO PICK orders and run shipping room. State experience, age, salary expected. Give phone number. Address C M 113, Tribune.

SODA DISP.—NIGHT. APPLY 1601 W. Madison-st.

STOCKKEEPER.

Young man about 21 years old to work in stationery stockroom of large office; prefer one with some knowledge of printing routine, etc., multigraph work, etc.; don't reply unless experienced as indicated; state age, experience, salary carned etc., and give phone number. Address B C 297, Tribune.

STOP WATCHMAN

WITH 3 YEARS OR MORE COLLEGE, ACCUSTOMED TO MAKING TIME STUDY OBSERVATIONS. PLEASE STATE YOUR EDUCATION, EXPERIENCE, AGE, AND SALARY DESIRED. ADDRESS Y K 371, TRIBUNE.

WINDOW TRIMMER.

Experienced, for men's store in city of 50,000; 3 hours' ride from Chicago. Salary to right man. Address B O 206, Tribune.

WINDOW TRIMMER-CARD WRITER—DEPT. store exp.; $40. Address H 98, Tribune.

10-COLORED MEN—10

Must be clean in appear., bet. 18 and 35 years. Call at 335 E. 61st-st.

Executives and Managers.

SALES DIRECTOR AND ORGANIZER.

CAPABLE, ENERGETIC MAN, RESIDENT OF CHICAGO, WITH A THOROUGH KNOWLEDGE OF CHICAGO REAL ESTATE AND A SUCCESSFUL PREVIOUS RECORD, CAN MAKE A PERMANENT CONNECTION WITH RESPONSIBLE, BUSY LOOP FIRM. POSITION WORTH MORE THAN $10,000 PER YEAR TO RIGHT PARTY. OUR ORGANIZATION KNOWS ABOUT THIS ADVERTISEMENT. ADDRESS T L 144, TRIBUNE.

MAN,

30-45 YEARS OF AGE, WHO CAN ORGANIZE DEPARTMENT AND MEET PEOPLE TACTFULLY, CAN MAKE PROFITABLE CONNECTION AT ONCE WITH PROMINENT LOOP FIRM. BEST OF REFERENCES REQUIRED. SEE MR. NIEMANN, ROOM 1213, 77 W. WASHINGTON - ST., TUESDAY, 10 A. M. TO 4 P. M.

ASSISTANT TO DIRECTOR OF SALES.

Man of experience and ability to handle men. We are forming sales organization to offer several important public utilities and good lines to carefully selected clientele. Are equipping to furnish telephoned appointments and customer letters to our salesmen. No lost motion. We are not offering salary or drawing account before salesmen have qualified. Straight commission plan at the start, financial co-operation will be forthcoming after they have qualified. Call between 2 and 12.

STUDEBAKER SECURITIES COMPANY, 231 South La Salle-st.

ADVERTISING MAN.

Large manufacturer requires young man with copy, layout, research, sales promotion and merchandising experience, who has had some experience in dealer and jobbing distribution of automotive and stationery specialties. Give full details, including age, nationality, education, experience, and salary expected. Address B 172, Tribune.

YOUNG MAN.

We are in need of a young man with experience as a junior executive or manager, preferably with mail order or merchandise experience. Should be able to get along well with people and to develop ability. In your letter give experience and details, whether single or married, age, salary and telephone number. Address M O 295, Tribune.

CREDIT OFFICE MANAGER.

Between 30 and 40 years; must be capable of reorganizing present office routine; have successful past experience, both credit and office handling; general wholesale mdse. or fire experience desirable. Give detailed experience and qualifications in reply. Confidential. Address H 267, Tribune.

SALES MANAGER—EXPERIENCED.

Large manufacturer, installing direct to consumer tailoring department, desires a man with experience to establish selling organization; capable of taking complete charge of sales; none other need apply. Address K H 2, Tribune.

MAN—WHO NOW OR FORMERLY HAS been crew manager of household washing machine salesmen, to take over direction of sales crew of route men for large laundry and dry cleaning service; good wages; excellent position to right party. Address C D 302, Tribune.

GENERAL FOREMAN AND SUPERINTENDent for large farm machinery assembly plant in Michigan. To be considered full particulars must be given in first letter, regarding age, education, all experience in detail, references, and salary requested. Address A 260, Tribune.

ADVERTISING MANAGER

with successful record on newspapers; must be able to direct and work with men; state ages, salary necessary, references, and experience in detail. Address B P 120, Tribune.

MANAGER — CREAMERY MUST HAVE milk testing license for state of Wisconsin; engineer license preferred. Address C M 104, Tribune.

MAN — YOUNG, TO TAKE CHARGE NAtional cotton goods firm. LAMPORTS, INC., 365 E. Illinois-st.

BLDG. MANAGER—TO LIVE IN UNFURnished 18 apt. bldg. in Edgewater and manage same. Ref. req. Address A N 594, Tribune.

Boys—Office and Factory.

BOYS,

17 to 19, with some high or military school education, to work in service department.

CHICAGO MAIL ORDER CO.,

511 S. PAULINA.

BOYS—FOR DISTRIBUTING ANNOUNCEments in spare time, Chicago and other towns; mail name address. V. Vorst, Box 490, Barrington, Ill.

BOY—OVER 16, FOR OFFICE, NR. S. SIDE; prefer com. H. S.; start $60. Apply own handwriting. Address B T 2, Tribune.

BOY — OFFICE, IN LAW OFFICE; STATE age and exp.; Gentile. Address B N 513, Tribune.

BOY—TO HELP IN FOOD SHOP; HRS. 12-9, 7 days. Klempner's, 4118 Sheridan.

BRIGHT BEGINNER.

Must be good at figures; furnished references. Actna Glass Co., 4427 W. Madison.

Professions and Trades.

ADVERTISING LAYOUT ARTIST—PROMInent advertising agency has excellent opening for man capable of designing attractive layouts and executing them in both "comprehensive" and completed forms. Negotiations are invited from only the man who is prepared to demonstrate his ability on a month's trial basis; permanent position assured if he makes good. For interview telephone Mrs. Pakic, State 5060.

ADJUSTER—WANTED ON ALL ENVELOPE machines. Steady position, good wages, and good opportunity to the right man. Apply at once to the Tribune, giving references and details. This position is in city about 500 miles northwest of Chicago. Address A N 595, Tribune.

WANTED—MALE HELP.

Professions and Trades.

ALL AROUND MACHINIST.

on tools, bench work experience desired. Address B K 142, Tribune.

ARCHITECTURAL DRAFTSMEN [2]—First class, State age, qualifications and salary wanted. W. J. Vandermeer, 208 Mead Bldg., Rockford, Ill. Main 2758.

ART EDITOR—MUST HAVE THOROUGH knowledge of History and Painting. State qualifications fully in first letter. Address A N 590, Tribune.

ARTIST.

Experienced illustrative and layout artist for large department in modern organization. Must have creative ability but amiable to suggestions. This position offers steady employment and opportunity to do the best grade of work of which you are capable. Apply, stating your age, experience and present earning capacity. Interview will be arranged upon view your samples. Address B K 145, Tribune.

ARTISTS—HAIR BRUSH: FIRST CLASS only on water colors; work taken out. 81 W. Van Buren, R. 402.

AUTO PLANT OUT OF TOWN.

Tool and die designers,

Die makers (sheet metal),

Tool makers.

No fees. 10 S. Canal-st.

Open Sunday and Monday.

CANDY MAKER'S HELPER.

Must be experienced. Willing to work day or night. Shotwell's, 3501 Potomac-av.

CARPENTER FINISHERS — 6730 S. Romeneky-av. Brigitou Construction Co.

COATMAKER FOREMAN.

Exp. on sectional system for high grade merchant tailor. Also coatmakers wanted. Kohler & Romer, 11th & Locust, St. Louis, Mo.

BODY MAN—EXPERIENCED. 4301 W. Madison-st.

DRAFTSMAN.

Experienced on tool and die designing; for out of town plant; steady job, good working conditions; advise experience and salary expected. All communications treated confidential. Address T A 228, Tribune.

DRAFTSMAN,

Architectural with general supervising experience; snap and experience only qualifications that will count, others do not apply; state age, experience, salary wanted. Address B C 295, Tribune.

DRAFTSMAN,

Exper. in laying out heating systems. E. J. CLOFFEY CO., 10 W. Illinois-st.

DRAFTSMEN — THOSE CAPABLE OF DEsigning and checking steel passenger and freight car work preferred; position permanent. Apply, giving full particulars, Postoffice Box 920, Pittsburgh, Pa.

DYER AND SPOTTER—EXPERT. WIRE or write Live Wire Cleaners, Omaha, Neb.

ELECTRICAL ENGINEER—22 TO 25 YRS. Must have thorough knowledge of high vacuum gauges, capable of making electrical measurements. Prefer one with college training, who has studied atomic physics. Do not apply unless you meet above qualifications. Address B A 359, Tribune.

ENGINEER — EXPERIMENTAL, EXPERIenced in developing and manufacturing mechanical and electrical devices. Also dies and tools for same. Capable of superintending. Excellent permanent position to right man, with old established company in Chicago. Write giving age, education, nationality, complete experience in detail, and salary expected. Address B H 69, Tribune.

ENGINEER.

Elevator and oil burning experience. Also general maintenance. Salary $42 a week, 7 days. Please state experience, age, address, and telephone number. Address B A 419, Tribune.

ESTIMATOR—GRADUATE ENGINEER FOR assistant estimator building construction; advancement, possibility sales engineer. Address A J 285, Tribune.

FLOOR SCRAPERS — EXPERIENCED, MAchine and hand work. 1513 S. Springfield-av. Crawford 5542.

FUR OPERATOR—NAILER EXPER. 1057 Argyle. B. H. RUHIG.

GRADUATE CHEMICAL ENGINEER.

Exceptional opportunity for a man between the ages of 25 and 35 years who possesses personality that will fit him for future executive work. Replies will be kept strictly confidential. Please state age, previous experience, and salary desired. Address B A 101, Tribune.

LAUNDRY PACKER—EXPD. APPLY TUES. a. m. American Family Laundry, 2605 Armitage-av.

MACHINE HAND—TAKE CHARGE MAchine, store fixtures factory; must make up stock, bills from sketch. Run shaper, grind knives, etc.; give 5 yrs. history in reply; good pay if qualify. Address C M 205, Tribune.

MAN—YOUNG, HAVING KNOWLEDGE IN chemistry of food analysis, also to act as secretary to food purchasing agents; state qualifications, references, and salary expected. Address Y G 357, Tribune.

MATTRESS FINISHERS.

Experienced roll edge and hand finishers; steady work; weekly guarantee for good men. Write or apply The Ohio Mattress Company, Cleveland, Ohio.

MECHANIC—EXPERIENCED FORD, 4301 W. Madison-st.

OPERATORS.

Experienced on Cyclone machines; to work on basket balls. Also experienced hand stitchers. Apply Mr. A. J. Turner, Wilson Western Sporting Goods Co. 2037 Powell-av.

OPERATORS—EXPERIENCED IN ALIGNing variable condensers. Buckingham Radio Corp. 440 W. Superior.

OPERATORS—EXPERIENCED IN ALIGNing variable condensers, night work. Buckingham Radio Corp., 440 W. Superior.

PAINTERS—ECONOMICAL PAINTING DEC. Lorraine, 2738 Lexington-st. See, 4586.

PATTERN MAKER—FIRST CLASS: GOOD wages. Apply NORTH CHICAGO PATTERN AND MACHINE CO., 114 Morrow-av., North Chicago, Ill.

PLASTERERS—42D AND CALIFORNIA-AV. Washington-blvd. and Central Park-av., and Laramie and Congress-st.

POLISHER — EXPERIENCED ON BRASS and iron work. The Mosaic Shade Co., 1048 Ridge-av., Evanston.

RESEARCH ENGINEER.

One having a thorough technical training; must be an engineering graduate, one having practical laboratory research experience preferred; must have knowledge of mechanical and electrical engineering. For a nationally known concern in Northern Ohio, manufacturing electrical household appliances. Reply, state fully experience, age, references, positions held, and salary on previous positions. Address K X 44, Tribune.

SCREW MACHINES.

First class operators on hand and automatic screw machines. Day and night shift. Extra bonus for night work. Bassick Mfg. Co., 2650 N. Crawford-av.

SOAPMAKER—EXPER. IN MFG. LIQUID soaps, auto soaps, etc. State salary expected and past connections. Address N P 446, Tribune.

SOLDERERS—EXPERIENCED ON ASSORTment work. 930 W. 19th-pl., 3d floor.

STRUCTURAL DRAFTSMAN—FIRST CLASS concrete designer. F. H. Coney, 232 E. Erie.

TEMPLET MAKER—EXPD. APPLY MCCLINTIC MARSHALL CO., 7749 Dante-av.

TESTERS AND TROUBLE SHOOTERS—Thoroughly experienced A.C. radios. Apply Tuesday, Buckingham Radio Corp., 440 W. Superior.

TOOLMAKER—FIRST CLASS; WITH EXperience on Bakelite Molds, to take charge of tool room; position out of town. Address C M 301, Tribune.

WATCHMAKER—EXPD. APPLY ROOM 901 Mallers Bldg., 5 S. Wabash.

WELDER—ELECTRIC, FOR BOILER REpairing; to handle portable outfit. Dan Hayes, 4845 N. Clark-st. Sunnyside 0613.

WOOD FINISHER— 4511 W. Grand-av.

Clubs, Hotels, and Restaurants.

COOK — FOR LUNCHEONETTE. SODA fountain; exper.; reference preferred. Call at once, 301 E. 22d-st.

RESTAURANT MANAGER—TO TAKE FULL charge 200 chair loop rest.; replying state age, experience, city references, salary, name. Address H 450, Tribune.

SHORT ORDER COOK—AL MAN. LUNCH car; also a dishwasher, 7056 Vincennes.

Salesmen, Solicitors, Etc.

A MAN

in each of following towns: Gary, Hammond, Harvey, Whiting, Joliet, Aurora, Elgin, Geneva, Barrington, Des Plaines, Libertyville, Waukegan, and Wheaton, who stands well in his community. Real opportunity. Phone Central 1211 or write Suite 2017 City State Bank Bldg., Chicago.

A FEW SALESMEN

for a high class, quick, first class proposition; money every day; unlimited prospects; unlimited opportunity for the future; not real estate, etc. A well established company with powerful financial connections.

Call before 1 p. m., suite 631, Illinois Merchants Bank Bldg.

AN OPENING

with the New York Life Ins. Co. See Mr. Eckersall or Mr. Hunt, R. 418, 30 S. La Salle.

WANTED—MALE HELP.

Salesmen, Solicitors, Etc.

A REAL JOB AND THE FIRST AD

of an old established company which did a business of over $18,000,000 in 1927.

Your earnings can be $10 a day or $200 a week!

This is not house to house or real estate!

We offer dignified positions to intelligent well dressed men under 55, who are ready to go to work and earn some real money.

Call at 10 a. m. Tuesday!

MR. McDONALD, ROOM 1202, 202 S. STATE-ST.

A CHANCE TO SUCCEED NOW

OPEN for six ambitious men over 25 year of age. Must be willing to work and want permanent position.

Large commissions promptly paid. Liberal expense money to start you. I represent a financially responsible firm, the leading one of its kind in this city.

If you have sales exp. I can start you at once in the Chicago district. I will also consider one or two beginners, and personally teach them our sales method. This is an opportunity to connect with a well known firm that is selling the same line for over a quarter of a century.

References exchanged. No floaters wanted. I will interview all applicants.

APPLY IN PERSON.

TUESDAY, SEPT. 4, 9 A. M. TO 5:30 P. M.

MR. J. R. WOLFE, SUITE M49-M50 HOTEL MORRISON.

AAA SALESMEN. SALARY AND COMMISSION.

Men with experience in renting and selling homes on the North Side will find an unusually profitable connection in our Homes Dept.

The job is selling homes on a rental basis. Low prices and terms which are actually less than rent are designed to appeal to the family of average income.

We want only men of neat appearance, 25-45 years of age, who have had some sales experience. Those we select will be paid a salary as well as commission, and the positions open to those who prove their ability. Apply 10 a. m. to 3 p. m.

DEPARTMENT OF HOMES, 1009 N. State-st.

KRENN & DATO, INC., Exclusive agent: Mrs. Rockefeller McCormick Property Edith Rockefeller McCormick Trust.

A REAL OPPORTUNITY.

Large mfr. using very unusual sales plan through dealers, can immediately place "a real salesman." Immediate earnings over $150 weekly plus renewals. Must have successful record selling advertising, stocks, agency deals and other "intangibles." Connection is permanent with executive possibilities. Must have car and do moderate traveling. See sales director, Suite 1050 McCormick Bldg.

A REAL LIVE SALESMAN.

will earn from $75 to $150 weekly by selling an article of exceptional merit. A good opportunity to quit, for executive positions. Utopia Sales, 3542 So. Michigan-av.

A REAL POSITION

for 3 ambitious salesmen; foreign speaking preferred; for Chicago work; permanent. A. CARSELLO, Room 597, 69 W. Washington.

ACTIVITY.

ACTIVITY.

ACTIVITY.

Twenty men are at work building the new Chicago North Western Station at

CUMBERLAND.

Come out and see for yourself today.

Can use 5 more real producers. See me Tuesday.

MR. HANAUER, DIRECTOR OF SALES, 176 W. Adams-st. Rm. 1244.

AA—SALESMEN—AA

Men who are accustomed to the better things of life and willing to assist me making contracts with my customers. Capable of earning $100 per week. Mr. Marlan, Room 300, 110 S. Dearborn.

ADVERTISING SALESMAN

with some newspaper display experience; willing to start at small salary and advance in growing organization on his merit; state age, salary necessary, references, and experience in detail. Address B 121, Tribune.

ADV. SPECIALTY.

Active man, with car, can earn $200 this week; special item. Haynes & Kinder, 2633 N. Kildare.

ATTENTION, SALESMEN.

Meet the best paid and happiest sales force in Chicago.

WHY?

Because they are selling Cumberland—the new town on the Northwest Highway with its own Chicago Northwestern R. R. station.

IN 90 DAYS

Cumberland will be transformed from a farm to a town with all improvements in, and a battery of fine $15,000 to $25,000 homes under construction. The work is going on now.

ANTICIPATION BETTER THAN REALIZATION.

Experienced salesmen know this is true. Sell while the work is going on. It's easy. Try it.

GOOD LEADS. BIG COMMISSION. A CONGENIAL PERSONNEL.

What more could you ask? If you are in doubt, drive out today or Monday and I will explain Cumberland to you, or see me Tuesday and start drawing down weekly checks again.

DIRECTOR OF SALES. 176 W. ADAMS-ST. RM. 1244.

AT ONCE. 10 FOR PERMANENT POSITIONS. A $3,000,000 LAKE FRONT DEVELOPMENT.

If inexperienced.

Here is a chance to get on ground floor and learn the business. Make big money in a short time.

If experienced in real estate business, here is your opportunity. North Shore beach opens soon. This means a real opportunity for the ambitious. All applicants must be over 25. References required. We will also start a few beginners. SALARY AND COMMISSION to those who qualify.

Preopening sales at low prices just starting. Big full page campaign. Leads. Full co-operation. Practically no competition as this is the only waterfront development in all Chicago. Metropolitan district that to our knowledge is of such beauty, magnitude and unusualness at popular prices. Homes under construction.

Our 30 years of service and good will stand back of you. This means that salespeople of high standards can succeed with a successful firm. Permanent, well paying positions now open. Apply in person

TUESDAY, SEPT. 4 AFTER 9 A. M.

FRED'K. H. BARTLETT REALTY CO., (NOT INC.) 69 W. Washington-st. Sixth Floor.

COUPON PHOTO SALESMAN—OLD TIMER, we want you; come up and talk it over. HOFFMAN STUDIO, 14 W. Washington.

WANTED—MALE HELP.

Salesmen, Solicitors, Etc.

Automobile Salesmen.

The Hudson Motor Co. of Ill., distributors of Hudson and Essex automobiles, desires the services of one new and one used car salesman immediately. Experience absolutely necessary. Recommendations must be the best. The popularity of these cars make this a very desirable connection for a good automobile salesman. Answer by letter only Mr. A. S. Dampman, Hudson Motor Co. of Ill., 2220 S. Michigan-av.

AUTO SALESMEN.

850,000 Chevrolets sold since January 1. We need 5 men who can sell this low priced car in a live territory. You can sell new and used cars and trucks. Salesman has a floor day. Apply at once. W. J. O'DONNELL, ELMWOOD PARK MOTOR SALES, 7239-35 W. Grand-av.

BOYS' CLOTHING SALESMAN FOR CHIcago and surrounding terr., to sell medium priced line of well made clothing and outstanding lines of boys' all wool and linen knickerbockers. Strictly comm. basis only. If results are shown, drawing account will be allowed. Only those with following need apply. Ref. req. "THE ELGART SPECIALTY CLOTHING CO., 126 FIFTH-AV., N. Y. CITY.

CLOTHING SALESMEN.

If you are an outside man, and experienced in made-to-measure clothing, we have a good proposition for you. Our plan of Cheerful Credit is known all over the city. Ask for Mr. Metz.

WHEELER'S, 185 S. State-st., 4th Floor.

DEMONSTRATOR

for chain store employment, free to travel, a convincing talker with pleasing personality and good references. If you possess these qualifications your earnings are limited only by your ability. Address G 218, Tribune.

DISTRIBUTORS—FOR PAT.; NATIONALLY advertised article; selling to arch., builders, hotels, homes; must have competent sales force; ref. req. Address Y G 355, Tribune.

FIVE LIVE WIRE SALESMEN

to sell homes. An abundance of leads. Terms are easy; only $380 down and $60 a month. The man we select will find this one of the anappiest and most profitable sales campaigns in Chicago. MR. RICH, Suite 612, 32 W. Randolph-st.

FRIGIDAIRE

Electric Refrigeration is a product of the GENERAL MOTORS CORPORATION.

A few openings exist in this organization, due to promotions and an increase in business.

Applications will be received from a few salesmen for territory in Chicago and suburbs to call on butchers, grocers, restaurants, delicatessens, and other retail stores.

The men who qualify will be thoroughly trained as sales representatives for the largest and best known manufacturer of electric refrigeration in the country.

Only men 25 to 45 years of age, with previous selling experience, will be considered. A knowledge of this line is unnecessary.

H. C. HUEBNER, 313 N. MICHIGAN-AV.

GENERAL MOTORS CORP.,

world's largest manufacturers of automatic refrigeration, have openings in Chicago and suburbs for 5 salesmen to sell FRIGIDAIRE.

The men selected will be thoroughly trained and will work in protected territories.

Permanent position, attractive income, and opportunity for advancement to capable salesmen.

Only men 27 to 45 years of age will be considered. Previous experience in this line unnecessary, but applicants must have had selling experience.

Drawing account against commission.

See SALES MANAGER, 313 N. Michigan-av. 10:30 to 4:30.

GENERAL ELECTRIC.

DISTRIBUTOR.

One of the best known and nationally advertised products backed by the largest manufacturer of its kind, has opening for 2 salesmen. Future is unlimited. Room 1020, 120 S. La Salle. MR. GIFFORD.

HARDWARE SALESMAN.

Experienced middle aged man for midwest territory. Selling well known specialty line to dealers. Should have car. Salary $250 to $275 and all expenses. Must come well recommended. In reply please give full details in confidence. Our men know about this ad. Address B C 63, Tribune.

HARDWARE SALESMEN.

Experienced for wholesale hdw.; to sell to retail hdw. stores and factories; city and country. Commission basis only. Address C M 209 Tribune.

MAN—YOUNG, OF GOOD APPEARANCE and education, anxious to establish themselves with a good company offering excellent opportunity for future advancement. Apply C. C. Smith, Corona Typewriters, Inc., R. 414, 58 E. Washington-st.

MEN—ILLINOIS CORPORATION NOW HAS sales staff traveling state; our men average $100 per week; expansion plan creates need for three salesmen; no finance. Write for appointment, give age, experience. Address C 638, Tribune.

MEN—TWO WITH OWN CARS TO SOLICIT 1st mortgage real estate loans on a commission basis. Call during afternoons at Kaufman State Bank, 124 W. La Salle-st.

MEN—TO WORK ON SALARY AND bonus; no exp. req.; oppor. for advan. 4403 Sheridan-rd., Rm. 203 or 125 N. Halsted, 2d floor.

MEN—YOUNG, EXP. SALESMEN. 608 E. 51st-st. Kenwood 2729.

MEN—HOUSE-TO-HOUSE. FAST SELLER; costs 25c; sells $1.00. 936 N. Wells-st.

REAL ESTATE SALESMAN.

Experienced. By old established north side office with million dollar exclusive listings; splendid opportunity for man that knows his business and is willing to work hard. Address B A 115, Tribune.

REAL ESTATE SALESMEN — SEVERAL high class, to sell Winter Garden (Texas) lands in 5 acre tracts. Big cash commission in full every sale. Also specialize in Rio Grande grapefruit orchards and winter homes. R. J. THOMAS, 627 Kirby, Dallas, Texas.

REAL ESTATE SALESMEN—LEADS AND buildings furnished; genuine co-operation. John J. Kern, 1520 Devon-av., Sheld. 8607.

REAL ESTATE SALESMEN — COMMISSION only. Apply at 134 N. La Salle st., Room 1014.

RETAIL LINEN SALESMEN,

We want to engage a representative man who knows the linen business. He must be accustomed to serving Chicago clientele of the finest type. Must be willing to travel. Splendid, incidental, but permanent position to the right man. Write in detail, stating age, experience, how long in present position, and salary expected. Applications will be held in strict confidence. Address B C 276, Tribune.

SALESMEN—WITH FOLLOWING, TO SELL novelty line; Boudoir Slippers; live wire; references required; commission basis only. Riverside Slipper, 48 Walker-st., New York.

SALESMAN—BROKER WITH OFFICE, N. or N. W. to sell small tract apts. vacant in Tessville. Randolph 0541.

SALES ENGINEER—MUST BE WELL AC quainted with local industrial plants. Address C S 502, Tribune.

SALESMEN — REFLECTION SIGNS; BEST deal in city; samples ready. Visible Sign Works, 220 N. Clark-st.

SALESMEN — TO SECURE SIGNATURES for alley paving; excellent pay for evening work. Room 815, 205 W. Wacker-dr.

SALESMEN with AUTOMOTIVE GLASS CO., 2615 Milwaukee.

WANTED—MALE HELP.

Salesmen, Solicitors, Etc.

SALESMEN WANTED.

The largest and richest advertising house in America is looking for 2 capable, experienced salesmen to represent them in Chicago.

A wonderful opportunity to make money and build a successful lifetime job. Applications must give full details, age, experience and references, also phone number. Address A J 249, Tribune.

SALESMAN

to solicit architects, owners and builders to specify patented specialty product backed by nationally known mfr.; will pay salary and commission to right man; state age, qualifications and experience. Address B J 440, Tribune.

SALESMAN.

Opening in our organization for man with sales experience, preferably one familiar with retail trade. See Mr. Maginnis, 9-11 a. m., commercial department, Kelvinator Chicago Co., 151 N. Michigan-av.

SALESMAN.

Opening in our organization for man with sales experience, preferably one familiar with retail trade. See Mr. Maginnis, 9-11 a. m., commercial department, Kelvinator Chicago Co., 151 N. Michigan-av.

SALESMEN.

To sell quality built daylight signs; big commissions; strongest built signs and lowest retail prices; 8x36 in.; retail price, $11 complete. 3816 S. Union-av. See Mr. Aurilia, General Manager, 8:30 to 10:30 a. m.

SALESMAN — EXPERIENCED SELLING high class repeat specialties direct to drug and grocery stores in Illinois, Indiana, and other states. Actually make $100 weekly and better. Exclusive territory. Auto required. Must finance yourself. Mr. Mosher, 1240 Fletcher-st.

SALESMAN—SINGLE, 25-30, MUST HAVE self confidence and good references to canvass and arrange floor scrubbing and wax polishing demonstrations; permanent position, salary or comm. Call or write HILD FLOOR MACHINE CO., 108 W. Lake-st.

SALESMEN — TWENTY-FIVE, EXP., TO travel, sell merchants in all lines; 7 out of 10 buy. Call and see for yourself that this is the best selling proposition today. Main or side line. See me today, 10 a. m.-3 p. m. Rm. 217, 711 S. Dearborn-st.

SALESMAN — NOW SELLING OR INTERested in day-light truck signs; investigate our proposition, new type sign, finest workmanship at minimum cost, liberal commission. Bring car and you qualify. Moran Glass Co., 1214 W. Madison.

SALESMAN—YOUNG MAN SEEKING OPportunity in advertising field. Must have selling experience preparatory for hard work leading to big future. Small advance at start. Phone Sales Mgr., Spaulding 1781.

SALESMAN—TIRE EXPERIENCED, WITH car who can cover established territory on South Side. Must be dependable and a hustler. Apply after 9 Tuesday and Wednesday. 2323 W. Harrison-st.

SALESMEN—FOLLOWING DEPARTMENT stores, jobbers, and premium trade; fountain pens, moderate price line, attractive commission. Chicago and west. Call Hotel Sherman. HARRY COHN.

SALESMEN—COMPLETE LINE IGNITION replacement parts; territory Ill., Ind., Wis. and Iowa; commission basis; good oppor. The Machined Parts Corp., 708 W. Madison.

SALESMEN—EXPERIENCED PREFERRED to call on dry goods trade, garment cutters' aprons and dresses. 1466 W. Madison, 3d floor.

SALESMEN — SIDE LINE BY MFR. OF brassieres, garter belts, corsets, etc.; commission basis. Address A 586, Tribune.

SALESMAN — GERMAN, TWO, FOR CITY work; auto furnished; bring reference. E. L. Fatchen, Rm. 1655, 230 S. Michigan-av.

SALESMEN—GOOD BETTER CLASS, LIBeral compensation, select market, city yards. Address B A 105, Tribune.

SOUTH SIDE INSURANCE

for spec. men, est. ins. firm; no comp.; lib. comm. on orig. sales and renewals; oppor. to build income; bona fide lead advancement on merit. See MR. EDWARDS, 6201 S. Robey-st.

10—SALESMEN—10

Our Chicago Federation of Labor project going over big. We put 5 new men on last week 2 of them earned $125 each in 3 days, 3 averaged $75 each. We have more qualified leads than they can handle.

FEDERATION CLUB

ROOM 300. 30 N. DEARBORN-ST.

Wanted—3 Men with Cars.

Intelligent, to call only on general contractors and builders; will handle only the higher grades of roofing materials; ref. from responsible people as to honesty required. Address C S 125, Tribune.

Agents.

AGENTS—FOR FAST SELLING LINE AUtomobile accessories direct to car owner. Can make $75 week. FOREST SPECIALTIES, River Forest, Ill.

Miscellaneous.

XMAS IS COMING— YOU WILL WANT SOME EXTRA MONEY.

Come to our office Tuesday evening next and we will show you how to earn it in a dignified way.

We have a new plan that will appeal to every one who knows about it. No selling or canvassing. Bank clerks, store clerks, bookkeepers, stenographers, housewives, and all those employed will be especially interested.

Be sure and be here and hear the plan. Plenty entertainment and plenty to eat—a big time with valuable information.

Tuesday, Sept. 4, at 8 P. M.

GEORGE F. NIXON & COMPANY, 4406 Broadway.

ARE YOU AMBITIOUS?

This is an opening for 6 men who are: must be over 21, with good references; special work in Chicago; no traveling; no business experience necessary if I train you; my business is growing; I need 6 more intelligent men to assist me; permanent work; see me today in person and convince me you are sincere; I will tell quickly whether you can succeed in my business with me; those who qualify will be put to work at once and start with me this week.

Salary and Commission. Also a Sealing Bonus.

APPLY TO MR. J. R. WOLFE. 9 A. M. TO 5:30 P. M. TUESDAY, SEPT. 4. MORRISON HOTEL. SUITE M49-M50.

MAN.

Well Established Eastern

concern has opening in Chicago and Northern Illinois for man with insurance exp.; no bond or investment required, but must be Mason or Oddfellow which will be sufficient reference. Also have car. Salary and commission basis. This is a year around connection with splendid opportunity for advancement. Call Dearborn 4770 for appointment or address B C 294, Tribune.

TWO YOUNG MEN,

neat appearing, for advertising department; 3 hours' dignified evening work, 5 nights per week; no selling; no experience necessary, but must be energetic and ambitious; fair salary to start; advancement. Apply DR. SHANE, Room 422, 166 W. Jackson-blvd.

IF YOU LIVE

IN OAK PARK OR FOREST PARK you can make $50 per week by giving us one hour every evening by making special service calls for a bank in each town on leads furnished. Apply Monday, Sept. 4, after 7 p. m., at Room 5, 505 S. Oak Park.

GOOD SALARY TO START.

I do not care who or what you are. If you are white, honest, industrious, over 25 years of age, and have lived in Chicago for at least 2 years, I will put you to work. Apply Nydick & Co., 75 E. Wacker-dr.

A MAN

who wishes to get ahead in the world; must be clean and well dressed; not so wise that he is not willing to listen and learn. Address B A 443, Tribune.

MEN FOR SPARE TIME WK.

Earn $25-$50 per wk. EXTRA MONEY. Must give Chicago ref. Call in person only, 9 a. m. to 5 p. m. See GEO. ELMORE, Room 328, 29 E. La Salle-st.

MECHANICAL

Worker, one who can use his experience in other work; good position with permanent possibilities. Ask for Mr. Berr, R. 1104, 220 S. State-st.

COLLECTORS.

Installment accounts. Experience not necessary. Apply 10 to 12 only, Room 800, 37 S. Wabash-av.

CHAUFFEURS.

Responsible, experienced drivers, who can handle the public carefully and courteously. Yellow Cab Co., 57 E. 21st-st.

LAUNDRY ROUTE MAN—EXPERIENCED, preferably one who speaks Bohemian and Polish. GARDEN CITY LAUNDRY, 3323 W. Harrison-st.

MAN—YOUNG, 17 TO 21, STEADY AND good appearing, for Gen. dept.; $100 per month to start. Apply Mon. and Tues. a. m. Mr. Croen, 704 Hearst Bldg.

MAN — TO START AT ONCE. OVER 25 years of age; earning $30 a week; Gentile. ANSART CO., 53 W. Jackson-blvd.

COLORED MEN—$4 PAID DAILY. SELLing products in your neighborhood; pay starts at once. 5240 Cottage Grove-av.

JANITOR EXP. AND WIFE — TO TAKE care of Temple, Community Center. Free living quarters. Address R 74, Tribune.

DISTRIBUTORS—LIVING ON SO. SIDE; big commissions. 539 E. 36th-st.

SQUEEGEE MAN — FOR PAINT PROCESS work. 2712 Montrose-av.

MAN—YOUNG, TO LEARN BUSINESS; electrically inclined. Address H 204, Tribune.

WANTED—MALE HELP.

Miscellaneous.

MEN, ARE YOU EARNING $50 PER WEEK?

There are hundreds of men in Chicago who are not.

If you are one of the above group I want to talk to you.

It will cost you nothing to hear what I have to say.

It may mean money in your pocket. It may mean more comfort for your family.

It has meant these things to a great many men.

Many men who answered this ad 1 year ago own their own homes, have bank accounts, and drive their own automobiles.

Come in and meet these men. Talk to them and hear what they have to say—men that a year ago were NOT making $50 per week are today making far more than this and above all, are on the road to success.

The only requirements that I ask of you are honesty, good appearance, and a desire to earn at least $50 per week.

THIS IS NOT REAL ESTATE, STOCKS, BONDS, OR BRUSHES, and would prefer men who are not interested in house to house selling.

PERSONNEL DIRECTOR, 10 TO 12 A. M. Suite 2107-19 Transportation Bldg., 608 S. Dearborn.

FOR A MAN WHO WANTS HIS RIGHT PLACE AND IS OF MATURE YEARS, AGE 30-50, WHO LIKES PEOPLE AND CAN MEET THEM TACTFULLY, THERE IS A GOOD POSITION OPEN WITH BUSY FIRM. SHORT HOURS, PLEASANT ENVIRONMENT. CALL IN PERSON BETWEEN 10 A. M. AND 4 P. M., TUESDAY, ROOM 1213, 77 W. WASHINGTON-ST. LILA FARRELL.

3 MEN—AGED 19 TO 26; SALARY PROP. sales work. R. B. WAITE, 4th flr., 323 S. Wabash.

Collectors—Tracers.

Experienced. Must have cars. General Furniture Co., 22d and Halsted-st.

Help Wanted with Investment.

STATE MANAGERS.

A large eastern manufacturer is looking for responsible men to fill executive positions, Illinois and adjacent states. Party who is

ED—FEMALE HELP.
tory and Trades.
NERY TRIMMERS
nced, to work on
Best prices paid.
ER & OGLE,
, 308 N. Michigan.
INERY MAKERS
xperienced on hand made sa
We pay best prices in t
GER HAT CO.,
65 E. S. Water-st.
NERY COPYIST.
none other need apply. Ma
ire, Inc., 150 E. Delaware
COPYIST, MARKER, APPRE
s, 616 So. Michigan.
DUATE FOR FIRST FLOOR DUTY
Health Resort, Winnetka 211
PERATORS.
on ladies' fine dresses, straight
pay. Roth-Worsky Co., 841
ATORS WANTED
and union special machine op
per, steady work. Garvel Mfg.
512 S. Wells-st., 4th floor.
XPERIENCED ON ZIGZAG
machines. Apply La Mode
3 Irving Park-blvd.
225 EX. ON WASH DRESSES
nne Sobel, 1272 N. Wells.
XPERIENCED ON APRONS
1466 W. Madison, 3rd floor.
OPERATOR, EXP.
HURWITZ,
SEVELT-RD., 2D FLOOR.
ASSEMBLERS—SOL
experience. United
her Co., 9705 Cot
ve-av.
XPERIENCED ON FELT AN
dy ready for work.
MILLINERY CO.,
ter-st. Room 1501.
WANTED.
UTY PARLOR
LL AROUND
PERATORS.
the services of several high
parlor operators, or girl
d all around experience for
of the leading cities of the

hop in which these fortunate
ilify will work with and be
pointed, most handsome in
United States, and is in the
best store.

yment, large salary. Railroad
be paid for successful appli

experience and give us full
dential. Address X 71, Tribune.

RER AND DESIGNER—Ex
perienced. Address X 71, T

ousehold Help.
EXPERIENCED, FOR GEN
oking; care of baby; stay o
Call Mansfield 7548.
WHITE REFINED; AGE
and 30 to assist with house
Beverly 5919.
MAN—WHITE; GENL. HSE
shing; no cooking and wash
ay. Hyde Park 4395.
HOUSEWORK, GERMAN OR
washing; 4 adults; gd. wage
Edwin Kenwood 1200.
ENCED GENERAL HOUSE
family; no laundry. Villas
sley-av., Oak Park.
FOR GEN. HSWK. AND
old home and assist with
or call 10456 Hamilton-av.
YG., LIGHT HSWK.; CARE
stay nights. 911 N. Rober

WORK, WHITE; OVER 18
pleasant home; $10. Sheldrak
Marcy-road.
HOUSEWORK, SMALL FAM
reference, stay nights; $10
3333.
GEN. HSWK. SMALL FAM
bath. Newman, 7008 Clyde
CAPABLE CARE OF CHILD
noder wages. 7138 Eberhart
WHITE; FOR LIGHT HSE
ft. St. Branford, Wayne.
HELP HSWK. CARE OF
refs. Briargate 5270.
MAN TO DO GEN. HSWK
2 to 6. Sun. afternoon.
AL MOTHER'S HELPER
ay. Wabansia 4380.
FOR GEN. HSWK.; EXP.
Rd. Lake View 9075.
AND CARE 2 CHILDREN;
A. Shanes, 936 E. 53d-st.
ENERAL HOUSEWORK; GD.
ay in U of 422 Tribune.
MOTHER'S HELPER AND
ant; white; $10. Irving Park 6425.
HSWK. AND ASST. WITH
hild. Briargate 4361.
EXP. GENERAL HSEWK.
efs.; Scandinavian or Germa
st 33553.
R—FOR SMALL APT.; ROOM
6. Prospect 0923.
R—MOTHERLESS HOME
Schubert 6351. Stacks
EXPERIENCED IN COOK
eneral housework; good home

E. GENERAL HOUSEWORK;
had children or normal school education; wa
is without specialized business training, may
ualify for position which deals with chil
ren. Must be over thirty, intelligent, ma
ture in her judgments and resourceful.
ee Miss Moore, Tenth Floor, 360 N. Mich
gan-blvd.

WOMAN—WE ARE ADDING THREE MA
ure well bred women to Spencer Corset
isters. Experience unnecessary. Will train.
We help you build permanent profitable
usiness. Address Spencer, Interview
rite, give phone. 660 Wrigley Bldg.

LADY—REFINED AND AMBITIOUS, IN AN
ducational welfare campaign. The selling
ision of large publishing house has
splendid opening for the right woman; guar
nteed minimum salary first year, $1,700;
ommission also. Address T H 124, Tribune.

TWO WOMEN.
Teachers, college trained or equivalent;
$4-$5; distinctive Christian service work;
ome travel. Write fully; give phone. Ad
ress P J 345, Tribune.

DANCE INSTRUCTRESSES.
Ordinary ballroom dancing; experience not
ecessary; work every night; good pay. See
Mr. Lee, 10 to 5 p.m. The Grove
unior Academy, 6152 Cottage Grove-av.

WOMAN
who wishes to do things; able to carry on
n intelligent conversation; wise enough to
e willing to listen and learn. Address
P 5 444, Tribune.

WOMAN—STRONG, FOR ATHLETIC VAU
erille act; must weigh not less than 200
bs., experienced or will train. Call morning
rain, Apply Tuesday, bet. 9 and 5, Room
02, Auditorium Bldg., 431 S. Wabash-av.

PHILCO SERVICE IN YOUR HOME $1.
Excel Radio Store, Austin 6000.

$75 TAKES MY BEAUT. NEW $200 ALL
electric 1928 radio. 3837 N. Long-av.

TYPEWRITERS AND SUPPLIES
ALL MAKES AT REDUCED PRICES GUAR
anteed: easy terms. Rental; large and port
able; 3 mos., $7.50 up, applied to purchase.
Central 3630-3631. YOUNG TYPEWRITER
COMPANY, 169 N. Dearborn-st.

REMINGTON PORTABLE; UNDERWOOD
No. 5; 28 Royal; 2 Olivers; $10; we rent
trade. 3149 Lawrence-av. Ph. Juniper 8367

ALL MAKES, SOME AS LOW AS $15;
rented with purchase plan. Central
6034. Store S. E. Cor. Lake and Dearborn.

PORTABLE TYPEWRITERS—ALL MAKES
$5 mo.; rent 3 mos., $7.50 up. Portable
Typewriter Exch., 111 N. Dearborn. Cen. 0404.

DANCING SCHOOLS.
CHICAGO ACAD'Y DANCING
1 private lesson, $1; 26 lessons, $5; 12 ses
sons, $3; lady-gent instructors; orchestra.
400 S. STATE-ST., 6TH FL. CHILDS BLDG.

LEARN TO DANCE CORRECTLY: TAKE A
few private lessons. Teresa Dolan Dancing
School, 1208 E. 63d. Tel. Hyde Park 3080.

10 LESSONS, $10; TAP, TOE, CLOG, BALL
batic,etc. Thomas, 59 E.V. Buren. Wab. 2394.

SCHOOL OF BEAUTY CULTURE.
808 Tower Court.

LEARN HEIM SYSTEM OF BEAUTY CUL
ture; complete day or evening course, $75.
911 W. 63d-st. Ph. Englewood 4634.

DRESSMKG.—MILLINERY SCHOOLS.
DRESS AND MILLINERY DESIGNING—WE
give a thorough training. Also teaching sew
ing machine operating. Write for free book
let. MASTER COLLEGE, 190 N. State-st.

CLOTHING, FURS, ETC.
SAMPLE FUR COATS.
$139.
BONDED NORTHERN SEALS,
ERMINE, MINK, FITCH, SQUIRREL,
LEOPARD, RED AND BROWN FOX TRIM.
On sale while they last. Beau. coats, mar
velous values. Big bargain. You owe it to
yourself to see them. All guaranteed. 2
years' free repair and storage.
COLENS SAMPLE FUR HOUSE,
115 S. Dearborn, Rm. 523. Dearborn 7473.

SELLING OUT
$150 SAMPLE FUR COATS, $49
Marmink, Bonded Seals, Leopardines,
Squirrelettes; mostly one of a kind; special
at $49; small deposit holds any fur coat.
Fur coats remodeled, $20; relined with our
silk, $10 with your order; cleaned,
glazed, $5.
MURRAY-BLACK CO.,
115 S. Dearborn-st, Room 220, 2d Floor.

THE FACTORY IS THE PLACE TO BUY
good furs at low prices; cash or payments.
Will take old furs in trade. Coats, $100
and up. Special, a new mink coat for sale at
a bargain. Save 50% on remodeling; coats
remodeled, $20; relined, $10; cleaned.
Work guaranteed. STUHLMAN'S FUR FAC
tory, 9th floor Capitol Bldg., 159 N. State
st. Please bring this ad with you.

CAN YOU USE A SECOND HAND FUR
coat? We have right now 50 squirrels, raw
coons, Hudson seals, Jap weasels and mink
coats that we have taken in trade and will
sell at a very low price; shown on request
only. Ask for MRS. JAMES, care of MIL
LER & CO., 616 S. Michigan-av.

ALMOST NEW WEASEL COAT, $100; SEAL,
$50; sq'rl., $175; mink, $100; raccoon, $95;
caracul, $75. Old furs like new. Open eve.
EXCHANGE SHOP [Inc.], 3960 Drexel-blvd.

MINK, CARC., P. LME., SEAL, RAC.
coats, $40 up. Reynold Fur, 600 E. 51st,
Ken. 5049.

SILVER MUSKRAT COAT, SIZE 18, MAR
mink trimmed; new 1928 model; excellent con
dition; $110. Dorchester 5472.

FUR COATS REMODELED, $60; GLAZED,
cleaned, relined, $20. Blumenfield's Fur
Shop, 204 State-Lake Bldg., Dearborn 1253.

WILL BUY USED SQUIRREL AND HUDSON
seal coats. 700 Lake Michigan Bldg.

SEAL COAT, FITCH TRIMMED, GD. COND.;
reas. 1149 N. Austin, Columbus 4689.

BEAU. FUR COAT LIKE NEW; WILL SELL
very reas. Dorchester 2740.

GENUINE EASTERN MINK COAT. VERY
reasonable. Phone Drexel 3891.

MUSICAL INSTRUMENTS
Pianos and Players.
REPRODUCING GRAND,
$575.
$1,375 REPRODUCING GRAND PIANO.
Mah. case; perfect in operation and beauti
ful tone; for quick sale $575. includ. music
cabinet and library of latest music rolls.
Your piano taken in trade. Easy terms.
STORY & CLARK, 173 N. Michigan-av.

GREATEST SALE OF EXCHANGED PIANOS
ever held in Chicago, included in the
sale are such famous grand pianos as the
Steinway, Mason & Hamlin, A. B. Chase,
and many others. Don't buy before you see
these great values. THE RUDOLPH WUR
LITZER CO., 329 S. Wabash-av.

GRAND AND UPRIGHT FOR RENT. $3
to $10 per month. Rent applied if pur
chased within one year.
Ask for Exchange Dept., 3d Floor.
THE BALDWIN PIANO CO.,
323 S. Wabash-av. Wabash 4880.

OUR 64 YEAR OLD REPUTATION FOR
square dealing is cherished by us. We will
not jeopardize it in any way. No one ever
made a mistake in buying a Used Piano
here. Low monthly payments. Open eves.
LYON & HEALY, Wabash at Jackson.

WE HAVE BARGAINS IN USED UPRIGHT
pianos. Also Grands and Players. Call and
see us before you buy.
SCHULTZ PIANO CO.,
2255 W. Madison-st., at Oakley-blvd.

PLAYER PIANOS, NEW AND USED, $150
up. A1 condition; easy terms. ADAM
SCHAAF, 819 S. Wabash-av. Harr. 8731.
Open evenings.

BRAMBACH GRAND—$385; LIKE NEW;
brown mahogany. S. B. WAITE Contract
Dept., 4th fl. at Baldwin's, 323 S. Wabash.

STEINWAY GRAND—USED $685; GOOD
cond. S. B. WAITE, Contract Dept., 4th
fl. at Baldwin's, 323 S. Wabash.

CLARO—VERY GD. UPRIGHT; 4 WINE
barrels, 15 gals. each; cheap; can rent
flat. 1837 S. Harding-av.

W. W. KIMBALL CO., 306 S. WABASH-AV.,
makers of pianos, player pianos and phono
graphs; bargains in used instruments.

UPRIGHT PIANO IN FIRST CLASS CON
dition. Kenwood 4949. Call mornings.

TEN PIANOS AND PLAYERS; $40-$65 UP;
good condition; terms. 3954 Fullerton-av.

CONCORD PLAYER PIANO; FUMED OAK;
almost new bench; reas. Sunnyside 7447.

CONOVER UPRIGHT PIANO; EXCELLENT
condition; cheap. Call Briargate 7166.

RADIOS AND SUPPLIES.
MAJESTIC RADIO—ALL ELECTRIC; A C.
Line; late cabinet designs in semi-glass
walnut finish; price low on extended pay
ment plan. CABLE PIANO CO., 301 S.
Wabash.

$2 RADIO SERVICE
in your home, regardless of time, puts your
radio in A-1 condition. LINCOLN 8854.

$200 RADIO FOR SALE CHEAP. APPLY
2122 W. Madison-st.

PHILCO SERVICE IN YOUR HOME $1.
Excel Radio Store, Austin 6000.

$75 TAKES MY BEAUT. NEW $200 ALL
electric 1928 radio. 3837 N. Long-av.

TYPEWRITERS AND SUPPLIES
ALL MAKES AT REDUCED PRICES GUAR
anteed: easy terms. Rental; large and port
able; 3 mos., $7.50 up, applied to purchase.
Central 3630-3631. YOUNG TYPEWRITER
COMPANY, 169 N. Dearborn-st.

REMINGTON PORTABLE; UNDERWOOD
No. 5; 28 Royal; 2 Olivers; $10; we rent
trade. 3149 Lawrence-av. Ph. Juniper 8367

ALL MAKES, SOME AS LOW AS $15;
rented with purchase plan. Central
6034. Store S. E. Cor. Lake and Dearborn.

PORTABLE TYPEWRITERS—ALL MAKES
$5 mo.; rent 3 mos., $7.50 up. Portable
Typewriter Exch., 111 N. Dearborn. Cen. 0404.

DANCING SCHOOLS.
CHICAGO ACAD'Y DANCING
1 private lesson, $1; 26 lessons, $5; 12 ses
sons, $3; lady-gent instructors; orchestra.
400 S. STATE-ST., 6TH FL. CHILDS BLDG.

LEARN TO DANCE CORRECTLY: TAKE A
few private lessons. Teresa Dolan Dancing
School, 1208 E. 63d. Tel. Hyde Park 3080.

10 LESSONS, $10; TAP, TOE, CLOG, BALL
batic,etc. Thomas, 59 E.V. Buren. Wab. 2394.

SCHOOL OF BEAUTY CULTURE.
808 Tower Court.

LEARN HEIM SYSTEM OF BEAUTY CUL
ture; complete day or evening course, $75.
911 W. 63d-st. Ph. Englewood 4634.

DRESSMKG.—MILLINERY SCHOOLS.
DRESS AND MILLINERY DESIGNING—WE
give a thorough training. Also teaching sew
ing machine operating. Write for free book
let. MASTER COLLEGE, 190 N. State-st.

PLUMBING, HEATING & FIXTURES.
GUAR. PLUMBING, HEATING SUPPLIES
wholesale to all. Send for catalog. H.
KABOL & SONS CO., Redzie-Polk. Ked. 9440.

WANTED—LARGE FURNACE OR COND.
for 2 story bldg. Reas. Juniper 0236.

2 COX'S FURNACES FOR SALE.
Nevada 0553 after 6 or Sunday.

PRINTING MACHINERY & SUPPLIES.
FOR SALE—32 INCH COTTRELL PRINTING
press with motor and Cutler Hammer con
trollers; will sell very cheap. Address
per Box Co., 16 N. Sangamon-st. Hay. 2698.

REBUILT AND GUARANTEED PRINTING
machinery. See Wiklander, 333 S. Clinton
st., 4th flr.

HORSES, HARNESS, AND WAGONS.
LADY'S HANDSOME SADDLE HORSE;
may be ridden south without obligation
by expert woman willing to buy if suited.
Horse is stabled near Drake Hotel. Address
H 209, Tribune.

MISCELLANEOUS
HAVE FEW SLIGHTLY USED GENUINE
Mercury Quartz, Ultra Violet Lamps. Like
new. Fully guaranteed. Will sacrifice. On
sale Tuesday only. Room 203, 329 S. Wood
st. Phone West 3646.

CASTOFF CLOTHING.
BEST PRICES PAID FOR MEN'S AND LA
dies' clothing, fur coats. Gordon, 3953 Cot
tage Grove. Atlantic 5451, Lnc. 8744.

TRADE SCHOOLS.
BigSalariesWaiting

Constant demand for Burnham trained operators. The better shops all over the country keep writing for our graduates. Big, steady salaries. Pleasant surroundings. YOU can be ready to fill one of these positions in a very short time. Be sure to call, write, or see us this week. New classes are forming NOW.

Day or Evening Courses.
Surprisingly Moderate Fee.

E. BURNHAM

SCHOOL OF BEAUTY CULTURE.
Telephone Randolph 3351.
138 N. STATE-ST. DEPT. 18, CHICAGO.

BE A MARINELLO GIRL.
I want to interview a few ambitious girls
anxious to become operators in our chain
of Beauty Parlors. Steady employment, per
manent income, refined profession. Short
course of training necessary to qualify. We
have day and evening classes.
MARINELLO GIRLS ALWAYS IN DEMAND.
Call Sup. 3741 or write for full particulars.

NAME .....

ADDRESS .....

MARINELLO SCHOOL OF
BEAUTY CULTURE.
808 Tower Court.

LEARN HEIM SYSTEM OF BEAUTY CUL
ture; complete day or evening course, $75.
911 W. 63d-st. Ph. Englewood 4634.

DRESSMKG.—MILLINERY SCHOOLS.
DRESS AND MILLINERY DESIGNING—WE
give a thorough training. Also teaching sew
ing machine operating. Write for free book
let. MASTER COLLEGE, 190 N. State-st.

CLOTHING, FURS, ETC.
SAMPLE FUR COATS.
$139.
BONDED NORTHERN SEALS,
ERMINE, MINK, FITCH, SQUIRREL,
LEOPARD, RED AND BROWN FOX TRIM.
On sale while they last. Beau. coats, mar
velous values. Big bargain. You owe it to
yourself to see them. All guaranteed. 2
years' free repair and storage.
COLENS SAMPLE FUR HOUSE,
115 S. Dearborn, Rm. 523. Dearborn 7473.

SELLING OUT
$150 SAMPLE FUR COATS, $49
Marmink, Bonded Seals, Leopardines,
Squirrelettes; mostly one of a kind; special
at $49; small deposit holds any fur coat.
Fur coats remodeled, $20; relined with our
silk, $10 with your order; cleaned,
glazed, $5.
MURRAY-BLACK CO.,
115 S. Dearborn-st, Room 220, 2d Floor.

THE FACTORY IS THE PLACE TO BUY
good furs at low prices; cash or payments.
Will take old furs in trade. Coats, $100
and up. Special, a new mink coat for sale at
a bargain. Save 50% on remodeling; coats
remodeled, $20; relined, $10; cleaned.
Work guaranteed. STUHLMAN'S FUR FAC
tory, 9th floor Capitol Bldg., 159 N. State
st. Please bring this ad with you.

CAN YOU USE A SECOND HAND FUR
coat? We have right now 50 squirrels, raw
coons, Hudson seals, Jap weasels and mink
coats that we have taken in trade and will
sell at a very low price; shown on request
only. Ask for MRS. JAMES, care of MIL
LER & CO., 616 S. Michigan-av.

ALMOST NEW WEASEL COAT, $100; SEAL,
$50; sq'rl., $175; mink, $100; raccoon, $95;
caracul, $75. Old furs like new. Open eve.
EXCHANGE SHOP [Inc.], 3960 Drexel-blvd.

MINK, CARC., P. LME., SEAL, RAC.
coats, $40 up. Reynold Fur, 600 E. 51st,
Ken. 5049.

SILVER MUSKRAT COAT, SIZE 18, MAR
mink trimmed; new 1928 model; excellent con
dition; $110. Dorchester 5472.

FUR COATS REMODELED, $60; GLAZED,
cleaned, relined, $20. Blumenfield's Fur
Shop, 204 State-Lake Bldg., Dearborn 1253.

WILL BUY USED SQUIRREL AND HUDSON
seal coats. 700 Lake Michigan Bldg.

SEAL COAT, FITCH TRIMMED, GD. COND.;
reas. 1149 N. Austin, Columbus 4689.

BEAU. FUR COAT LIKE NEW; WILL SELL
very reas. Dorchester 2740.

GENUINE EASTERN MINK COAT. VERY
reasonable. Phone Drexel 3891.

MUSICAL INSTRUMENTS
Pianos and Players.
REPRODUCING GRAND,
$575.
$1,375 REPRODUCING GRAND PIANO.
Mah. case; perfect in operation and beauti
ful tone; for quick sale $575. includ. music
cabinet and library of latest music rolls.
Your piano taken in trade. Easy terms.
STORY & CLARK, 173 N. Michigan-av.

GREATEST SALE OF EXCHANGED PIANOS
ever held in Chicago, included in the
sale are such famous grand pianos as the
Steinway, Mason & Hamlin, A. B. Chase,
and many others. Don't buy before you see
these great values. THE RUDOLPH WUR
LITZER CO., 329 S. Wabash-av.

GRAND AND UPRIGHT FOR RENT. $3
to $10 per month. Rent applied if pur
chased within one year.
Ask for Exchange Dept., 3d Floor.
THE BALDWIN PIANO CO.,
323 S. Wabash-av. Wabash 4880.

OUR 64 YEAR OLD REPUTATION FOR
square dealing is cherished by us. We will
not jeopardize it in any way. No one ever
made a mistake in buying a Used Piano
here. Low monthly payments. Open eves.
LYON & HEALY, Wabash at Jackson.

WE HAVE BARGAINS IN USED UPRIGHT
pianos. Also Grands and Players. Call and
see us before you buy.
SCHULTZ PIANO CO.,
2255 W. Madison-st., at Oakley-blvd.

PLAYER PIANOS, NEW AND USED, $150
up. A1 condition; easy terms. ADAM
SCHAAF, 819 S. Wabash-av. Harr. 8731.
Open evenings.

BRAMBACH GRAND—$385; LIKE NEW;
brown mahogany. S. B. WAITE Contract
Dept., 4th fl. at Baldwin's, 323 S. Wabash.

STEINWAY GRAND—USED $685; GOOD
cond. S. B. WAITE, Contract Dept., 4th
fl. at Baldwin's, 323 S. Wabash.

CLARO—VERY GD. UPRIGHT; 4 WINE
barrels, 15 gals. each; cheap; can rent
flat. 1837 S. Harding-av.

W. W. KIMBALL CO., 306 S. WABASH-AV.,
makers of pianos, player pianos and phono
graphs; bargains in used instruments.

UPRIGHT PIANO IN FIRST CLASS CON
dition. Kenwood 4949. Call mornings.

TEN PIANOS AND PLAYERS; $40-$65 UP;
good condition; terms. 3954 Fullerton-av.

CONCORD PLAYER PIANO; FUMED OAK;
almost new bench; reas. Sunnyside 7447.

CONOVER UPRIGHT PIANO; EXCELLENT
condition; cheap. Call Briargate 7166.

RADIOS AND SUPPLIES.
MAJESTIC RADIO—ALL ELECTRIC; A C.
Line; late cabinet designs in semi-glass
walnut finish; price low on extended pay
ment plan. CABLE PIANO CO., 301 S.
Wabash.

$2 RADIO SERVICE
in your home, regardless of time, puts your
radio in A-1 condition. LINCOLN 8854.

$200 RADIO FOR SALE CHEAP. APPLY
2122 W. Madison-st.

PHILCO SERVICE IN YOUR HOME $1.
Excel Radio Store, Austin 6000.

$75 TAKES MY BEAUT. NEW $200 ALL
electric 1928 radio. 3837 N. Long-av.

TYPEWRITERS AND SUPPLIES
ALL MAKES AT REDUCED PRICES GUAR
anteed: easy terms. Rental; large and port
able; 3 mos., $7.50 up, applied to purchase.
Central 3630-3631. YOUNG TYPEWRITER
COMPANY, 169 N. Dearborn-st.

REMINGTON PORTABLE; UNDERWOOD
No. 5; 28 Royal; 2 Olivers; $10; we rent
trade. 3149 Lawrence-av. Ph. Juniper 8367

ALL MAKES, SOME AS LOW AS $15;
rented with purchase plan. Central
6034. Store S. E. Cor. Lake and Dearborn.

PORTABLE TYPEWRITERS—ALL MAKES
$5 mo.; rent 3 mos., $7.50 up. Portable
Typewriter Exch., 111 N. Dearborn. Cen. 0404.

DANCING SCHOOLS.
CHICAGO ACAD'Y DANCING
1 private lesson, $1; 26 lessons, $5; 12 ses
sons, $3; lady-gent instructors; orchestra.
400 S. STATE-ST., 6TH FL. CHILDS BLDG.

LEARN TO DANCE CORRECTLY: TAKE A
few private lessons. Teresa Dolan Dancing
School, 1208 E. 63d. Tel. Hyde Park 3080.

10 LESSONS, $10; TAP, TOE, CLOG, BALL
batic,etc. Thomas, 59 E.V. Buren. Wab. 2394.

SCHOOL OF BEAUTY CULTURE.
808 Tower Court.

LEARN HEIM SYSTEM OF BEAUTY CUL
ture; complete day or evening course, $75.
911 W. 63d-st. Ph. Englewood 4634.

DRESSMKG.—MILLINERY SCHOOLS.
DRESS AND MILLINERY DESIGNING—WE
give a thorough training. Also teaching sew
ing machine operating. Write for free book
let. MASTER COLLEGE, 190 N. State-st.

LOST AND FOUND.
TO FINDERS.
If you have found a cat or dog, a
pocketbook, jewelry, or fur, and can't
locate the owner through the
"Lost and Found" ads in this
Tribune, call and go through the
"Lost and Found" index at the
PUBLIC SERVICE OFFICE,
1 S. Dearborn-st.

TO LOSERS.
When you advertise a lost article in
The Tribune your advertisement re
ceives the benefit of free listing in
The Tribune Public Service Office at
1 S. Dearborn-st. for a period of two
months. Such service facilitates the
recovery of lost articles. Advertise.

BAG—LOST—BROWN; CONTAINING CAR
son Pirie locker key and brass tag No.
4326; on bus No. 51. Reward. Phone Ma
venswood 0788.

BOS. BULL—LOST—BLK. WHT. MARKING.
Name Jack. Vic. Ohio-Mich. Del. 8029. Rw.

BOX—LOST—CONTAINING DRESS AND
hat; between 81st and Vernon, or on State,
between 81st and 79th. Reward. Call Rad
cliffe 1297.

BOYS' SUITS (2)—LOST—HUB TAG: BLUE
velvet, brown cloth; Friday on Pleasant
st., Home-av. or Washington-blvd. Phone
Nevada 6347 or Euclid 6895.

BRACELET—LOST—RED, SQ., SUN, BET.
7-8 p. m., vic. 2700 Winnemac to Lincoln
av., to Ainslie-st.; lib. rew. Sun. 7997.

BULLDOG—LOST—NO TAIL; NAME TOTO.
Englewood 8714. Reward.

DIAMOND PIN AND RING—LOST—COR
ner Clark and Broadway. Reward. 629
Cornelia-av., Lakeview 6044.

DIAMOND RING — LOST — IN CHAMOIS
case. Liberal reward. Reg. Park 3570.

LOST—NEAR DEARBORN & SCHIL
ler; wire haired fox terrier; white with
black spots, tan head; has red harness and
ribbon. Answers to the name of "Beauty."
Reward. Phone Superior 3952.

DOG—LOST — FEMALE POLICE, LICENSE
No. 3221, on Division and Halsted; reward.
Phone Lincoln 1609.

DOG—LOST—MALE, LONG WHITE HAIR,
brown ears, spot on back; from auto,
95th-st., Monday eve. Rew. $25. Rev. 7207

DOG—LOST—WHITE SPITZ, AUG. 30; AN
swers name "Teddy." Rew. Merr. 9857.

DOG—LOST—RED CHOW FEMALE. FINDER
please call Forest 2383 and receive reward.

EARRING—LOST—DIAMOND MOUNTED ON
$2.50 gold piece; keepsake; reward. Ad
dress H 284, Tribune.

ENVELOPE—LOST—CONTAIN. CURRENCY;
near Wilson and Greenview-avs.; reward.
Please return. Call Columbus 6618.

FUR—LOST—2 PIECE BAUM MARTEN,
between University and Kenwood on 63d.
Reward. Ardmore 2338.

HANDBAG—LOST—BLACK, SATURDAY,
between Northwestern and Dearborn sta
tions via Yellow Cab, containing money,
blue Parker pen, key. Reward, Mrs. L. D.
Perkins, Park Ridge, Ill. Phone P. R.
1692 or Wabash 2400.

KEYS—LOST—7 ON RING, LOOP OR N. S.
Main. Reward. Harrison 3051, 1st fl.

NECKLACE—LOST—AMETHYST AND SEED
pearl in Highland Park Thurs. evening.
Highland Park 1417. Reward.

PUPPY—LOST—BROWN, 10 WKS., TAN
collar; Francisco-North; rew. Bruns. 4565.

PURSE—LOST—GRAY PATENT LEATHER;
in Checker Cab. Contains broken spectacles
and pen, pencil and other things of no
questions. Reward, I. B. Gessin, Sheldrake
7271 or Cicero 3415.

RED FOX — LOST — SHER.-RD., WIL.-AV.
Phone eve.; reward. Address H 269,
Tribune.

TRUNK—LOST—IF THE PARTY POSSES
sing wardrobe trunk initialed
D. L. S.
will return all letters, papers and photos. A
liberal reward. Will not ask ques. asked.
Trk. was tak. from load, plat. of a nr. N.
S. hotel, E. Ohio-st., on aft. Aug. 30, 1928!

PERSONAL.
PERSONAL—SUITABLE COMPENSATION
will be paid for information regarding
whereabouts of E. W. Shrewsbury, for
merly of 2216 E. 70th-st. Chicago. Phone
J. L. Weitlaus, Harrison 3241.

PERSONAL—FREE MARCELS, MON., TUE.,
Wed.; shampoo; manicure 25c; facials, 50c;
Nestle circuline permanent wave, $3. CHI
CAGO ACADEMY OF BEAUTY CULTURE,
INC., 1 N. Dearborn. Suite 707-09.

PERSONAL—ANY PERSON KNOWING
whereabouts of Fred B. Watts please noti
fy. Address K P 10, Tribune.

PERSONAL—RALPH Z.: SEND FULL PAR
ticulars at once; possible complaints; also rev.
car and furn. JACK.

PERSONAL—NOT RESPONSIBLE FOR ANY
debts contracted by any one but myself.
HARVEY THIEM.

PERSONAL — UNLESS MRS. FLORENCE
Murphy pays her bill in 5 days her dresses
will be sold. homelike, 7 J-st.

PERSONAL — ONLY RESPONSIBLE FOR
debts contracted by self. J. Takkinen.

PERSONAL—ONLY RES. FOR DEBTS CON
tracted by myself. J. G. O'DONNELL-JR.

CLUB AND ASS'N MEMBERSHIPS.
BEST CASH OFFER TAKES FOUNDERS
life membership Collegiate club; life own
er Columbian club; regular Big Ten Country
club. Address H 271, Tribune.

MACHINERY AND TOOLS.
WALLACE 16 IN. MOTOR DRIVEN BAND
saw, $150; Crescent Ball Bearing Hollow
Chisel Mortiser with 5 H. P. motor, $225;
36 in. band saw, $125; complete Wood
Shop equipment. Ask for stock list.
WOOD WORKERS EQUIPMENT WORKS.
222 S. Jefferson.

POLISHING PLANT—COMPLETE POLISH
ing and buffing plant; 26 man shop;
modern equipment; going business will sac
rifice for quick sale. Seeley 3101, or Address
B G 416, Tribune.

250 H. P. STAN. WATER TUBE BOILERS.
No. 1 Ker. Price box htg. boiler; 50 h. p.
No. 2 Ker. Price box htg. boiler; 600
Lorain; firebox boiler.
HARRIS BROTHERS COMPANY.

LaSalle-st. 1900.

Large and small iron-sta.
56x56 GRAY PLANER, 2 HEAD, PUNCH
presses No. 3 and 4; B. G. shapers, 16 and
20 inch; spot welders, 220-440 volt; A. C.
steel; 3 hoists; 3 band knives. SEGAL &
GOLDSHER, 817 Lake-st.

WANTED—USED CAR, DIAL SCALE, TO
ledo or American. Reno, 1,500-2,000 lb.
capacity. Address B A 349, Tribune.

USED PULLEYS, HANGERS, SHAFT
millwright and lt. and hvy. machine work.
TRANSMISSION EQUIP. CO. Call morning.

SYNTRON ELEC. HAMMER, TYPE M60;
real buy. S. Feraky, 1021 W. Division.

INSTRUCTION.
EDUCATION
FOR THOSE WHO HAVE NOT HAD
A HIGH SCHOOL EDUCATION.
English, history, etiquette. Chicago Studio
School, 8 S. Dearborn. Randolph 4327.

PRIVATE LESSONS IN ENGLISH AND
grade school subjects. Tuition reasonable.
Sema Belgrade, 1550 N. Robey-st. Rm. 7.
Humboldt 8811.

REAL JAZZ IN 20 LESSONS — ALL IN
struments. Christensen Schools, 20 E.
Jackson, 953 Belmont, 718 W. 63d, 3945
Madison, 2204 S. Crawford, 2603 Milwaukee.

THE BERLITZ SCHOOL OF LANGUAGES—
French Spanish, Italian, German, English.
Daily except Sunday. Free bulletin. 56 E
Congress. Harrison 0427.

PIANO—NO PRACTICING. DAILY LES
sons; rapid progress. At Fraser Studio,
4706 Ellis-av. Kenwood 0034.

TUTORING — ALL GRADES; DEAF CHIL
dren a specialty. Austin 3488.

LEARN AUTO DRIVING—LICENSE GUAR.
Borgeson Auto School. 3763 N. Clark.

JEWELRY, WATCHES, ETC.
100% Full Value Paid
in cash for diamonds, pawn tickets, OLD
GOLD, silver, platinum, gold teeth, broken
jewelry and watches. Barg. in diamonds.
32 N. STATE-ST., ROOM 1319.
Ask for Mr. Lane.

PAWN TICKETS, DIAMONDS BOUGHT FOR
cash; also old gold, silver, plat., broken
jewelry, gold teeth, etc. Wraith, watches.
Pay up. Will sell 1 kt. dia., beau. md., $200
to 1-16 kt., $40 to $100; 2-3-4 kt., in very fine
plat., dia. mtgs., at real bargains. Jewelers Ex
32 N. State-st., R. 1019. Dearborn 8805.

A SQUARE DEAL ASSURED.
Diamds, pawn tickets, watches, gold teeth,
broken jewelry, silver, platinum. SIEGAL
5 S. WABASH. MALLERS BLDG., R. 1105.

DIAMONDS BROK JEWS., GOLD TEETH
bought, plat., watch, pawn tickets.
Best price paid. P. Rocca, 32 N. State R.900

DIAMONDS, OLD GOLD, PAWN TICKETS
bought. Bernstein Bros., 10 N. Clark, R.605.

MUSICAL AND DRAMATIC
LYCEUM TALENT WANTED — SINGERS,
readers and all instruments, to coa-h for
road and city work. Winter season Lyceum;
spring and summer Chautauqua. Short course
training required. Hinshaw Conservatory,
910 Kimball Bldg.

WANT LYCEUM TALENT: 3 TENORS 2
sopranos, Naughty Marietta Co.; all voices
for Firefly Co.; orchestra users and lady
violinist who sings ensemble; high bari
tone; opera, Carmen, immediate work. Hin
shaw Bureau, 910 Kimball Bldg.

WANTED—2 EXPERIENCED LADIES TO
sell entertainments to clubs. Hinshaw Bu
reau, 910 Kimball Bldg.

WANTED—SECOND BASS FOR CATHOLIC
church choir. Experienced. Address C S
304, Tribune.

BILLIARDS AND BOWLING.
BILLIARD TABLES, NEW OR REBUILT;
all prices and terms to meet all conditions
Buy direct from manufacturer and get best
quality and lowest prices. Everything in
Billiard and Bowling Supplies.
THE BRUNSWICK-BALKE-COLLENDER CO.
623 S. Wabash-av. Wabash 4920

NEW AND USED BILLIARD TABLES.
Low Prices. Easy Terms.
KEEFE & HAMER CO., 17 N. Wabash-av

BILLIARD TABLE—FOR SALE—CHEAP.
Phone Armitage 5402.

ARTS AND ANTIQUES.
COMPLETE LINE ANTIQUES. H. S. LEES,
Earle and Jackson, Naperville, Ill.

TO RENT—ROOMS—CENTRAL.
ROOMS FOR STUDENTS.
The City Hotel, 1601 S. State-st. Clean
pri. rms., 50c, 75c, $1.00 a day. $3.50 a wk.
and up. Make your reservations now. Cal
umet 1018.

Y. M. C. A. HOTEL, 826 S. WABASH-AV.
MODERATE RATE.
NO MEMBERSHIP FEE.

LOYAL MEN'S HOTEL—NEWEST IN LOOP;
main fl., lobby; fireproof; shower every
floor; 60c, 75c day, $3-$4 wk. 632 S. State.

HOTEL MARCO, 510 S. DEARBORN-ST.—
Just on edge of loop; bright outside rooms
$1.00 daily and up. $5.00 weekly and up.

TO RENT—ROOMS—SOUTH.
BLACKSTONE-AV., 5819. DORCH. 4100
UNIVERSITY HOTEL
New building, all beautiful outside rooms.
Each room with private bath and shower.
Complete Hotel Service.
$10-$15 a Week for 1 or 2
I. C. X. bus, surf.; ar. golf, park, beach.

BLACKSTONE, 5715, 2D—TO RENT—ROOM,
single or double; man; near U. of C., I. C.,
L., surface, and bus. Midway 5891.

BLACKSTONE, 5714—TO RENT—HARVARD
hotel; $7 up; sg.-db.; I.C.x. 10 min. loop.

CORNELL-AV., 5342—TO RENT—ROOM;
beach, pk.; gent. pref.; I. C. exp. Johnson.

DOR

TO RENT—APARTMENTS. SOUTH.

McKEY & POAGUE
WOODLAWN OFFICE,
1172 E. 63d. H. P. 8100.

1 AND 2 ROOMS.
6406-10 MINERVA (1 room) ..$55.00
6211-13 WOODLAWN, 1st. 3d. 3d, free gas, in-a-dor, kitchenette, new building....60.00-62.50
6107-15 ELLIS, 1st. 2d. 3d, new bldg., all lt. rms., in-a-dor 60.00-62.50
6241-43 KIMBARK, 1st. 2d, 3d, lge. liv. rm., in-a-dor, kitchenette, new bldg..... 62.50

3 ROOMS.
6238 DORCHESTER, front apts, vac. now, price..... 40.00
1514-16 E. 62D, front apts., steam heat 37.50-42.50
6601 ELLIS, 1st, corner apt., in-a-dor 55.00
919-23 E. MARQ.-RD., 1st, 2d, 3d, new bldg..... 65.00
6420 KENWOOD, 2-W, bedrm., in-a-dor, spec. built in features..... 70.00
6223 UNIVERSITY, 2-E, 3-R, bedrm., in-a-dor 75.00
6231 UNIVERSITY, G. Y. N. 60.00
6107-15 ELLIS, 1st, 2d, 3d, near U. of S., in-a-dor, kitchenette 70.00-75.00
6151-53 DREXEL, 1st, 2d, 3d, bedrm., in-a-dor 70.00
6215 KIMBARK, 3d, new bldg., lge. liv. rm., 2 in-a-dors..... 80.00

4 ROOMS.
1514-16 E. 62D, nr. all trans. .45.00
1310 E. 64TH, nr. all tr. .45.00-57.50
1027 E. 65TH, 1st, vacant now 50.00
951-57 E. 61ST, 1st, 2d, 3d, nr. trans. and school....55.00-60.00
1167-73 E. 61ST, 1st, 2d, 3d, ...57.50-62.50
6459-61 UNIVERSITY, 1st..... 60.00
950 E. MARQ.-RD., 1st, vac. now 60.00
1005-07 E. MARQ.-RD., 1st, 3d 62.50-65.00
6417-23 HARPER, 1st, 2d, 3d, nr. all trans., busses, L and park 65.00
852-58 E. 65TH, 1st, 2d, 3d, sun porches 65.00
1116 E. MARQ.-RD., 1st, 3d.. 65.00
6044 INGLESIDE, 1st, 3d, nr. Midway 65.00
6101-3 INGLESIDE, 2d, 3d, nr. Midway 67.50
6114½ DREXEL, 1st, 2d, bdrm. and in-a-dor 70.00
915-25 E. MARQ.-RD., 1st, 2d, 3d, new bldg..... 70.00
6341-43 KENWOOD, 1st, 2d, 3d, elec. refrig., nr. all trans., newly dec., new fix., ready now 70.00-80.00
1129 E. 62D, 1st, 2d, 1 blk. to L, vac. now 77.50
6023 KIMBARK, 2d, nr. Midway, elec. refrig..... 77.50
6202 UNIVERSITY, 2d, sun porch 80.00

WOODLAWN
6610-18 Kenwood; new building; 2 and 3 rms.; kitnt., bedrms., with extra door beds; latest mod. improv.; L and I. C. trans.; $62.50-$70.
6237-45 South Park; 3 and 4 rms.; fireplaces, bookcases; frt. pchs.; $55 to $65.
6005-15 S. Michigan; all 4 rms.; sun parl., apts., with in-a-dor beds; rear pch., $55.
6224-34 Prairie; 4 and 5 rms.; ex. trans. $45 to $55.
6000-10 Calumet; all 4 rms. with sun parl., rear porch; $50 to $55.
6038-46 So. Park; 4 and 5 rms.; paneled dining rms.; $62.50 to $72.50.
6108-12 South Park; 4 rms., scr. frt. pch. Paneled dining rms.; fireplace, bookcases; $60 to $65.
5846-58 Prairie; 4, 5 and 6 rms.; ex. trans. Paneled dining rms.; $50 to $62.50.
6553-55 So. Park; 4 and 5 rms. Ex. trans.; $45 to $55.
6229-37 Vernon; 4 and 5 rms.; with in-a-dor beds; scr. frt. pch.; $52.50 to $72.50.
6000-02 Prairie; 4, 5 and 6 rms.; frt. pch.; $52.50 to $72.50.
515-17 E. 62d [Rhodes-av.]; 1-3-5 rms. $72.50 to $75.
6033 Calumet, 1st; 4 rms.; $52.50.
6149 South Park; 5 rms., 3d; pch.; $72.50.
6159 South Park; 5 rms.; 2d; sun par.; cor. apt.; $80.
6249 Rhodes, 3d, 5 rms., sun par., slpr. pch.; $80.
6038 St. Lawrence; 5 rms., 3d; sun par.; slpr. pch.; $75.

ENGLEWOOD
11 W. Marquette-blvd.; 2-3 rms.; 1 and 2 in-a-dor beds, kit. cabinet, oven regulators, pedestal stand, built-in tubs, radio plugs; $35 to $57.50.
6651-59 Stewart-av.; 2-3 rms.; in-a-dor bedrms. and in-a-dor bed; elect. refrig.; canvas walls; all outside rms.; L. bus and R. I. trans.; $57.50 to $72.
102-10 E. 70th-st. [Michigan-av.]; 2-3 rms.; elec. refrig.; in-a-dor beds; kitnt.; $50 to $55.
7500-06 Eggleston; 3-4-5 rms.; elec. refrig., canvas walls, china, cab., Roll-a-way beds; all outside rms.; $55 to $80.
1303-11 W. 82d-st. [Throop-st.]; 3-4 rms. with in-a-dor beds and cabinets; lge. lt. rms. and pchs.; $60 to $75.

T—APARTMENTS.
NORTH.

GRENARD
CO'S FINEST
2 ROOM
HENETTES

te apts. in one of the finest
th Side; hallways luxurious
te tile bathrooms with tub
e ivory finish china cabinet
tove and kitchen cabinet
large dressing closet; tim
tion; large outside rooms
rt and sunlight; nothing
em in Chicago at anywhere
igh class tenants; bus line
d l.; exp. and surf. cars; 3
7600 Greenview-av.; 3
heated garages; large sun
owned, fully equipped
d, fenced in under lock and
e protection, free to tenants
before 5. Ardmore 1100.
day, Sheldrake 4714.

ONE KNOWS.
E SHORE-DR.
ceptional Location

owners occupy 256 ft. of
ot. Their individual
is greater than it
der, where there are 4 large
ers. You will find in this

heights.
ghting fixtures.
air conditioning.
ge having.
ntilation and light.
r; straight loan permitting
an established and seasoned
anization in which only one
s and 3 baths is available
for sale at 50% less than
produced for today, or may
red. See

DECKER & CO.,
an-av. Superior 5178.

EN MANOR
22 WALLEN-AV.

3 ROOMS
d. gas free, court apts. All
in., $55.

nt apt. available. In-a-dor
gas, $65.

4 ROOMS
porch, free gas, $65.

pt. with 2 bedrms. All oth
).

5 ROOMS.
rms., glazed sleeping porch

TO RENT—APARTMENTS.
NORTH.

NEW BUILDING
4 AND 5 ROOMS, $65 AND UP

Electric refrigeration.
Tile baths and showers.
All outside rooms.
Nothing better in Chicago.

T. J. GRADY & CO.
2800 DEVON-AV.
Rogers Park 9413.

STOP!
Best Rental Value in Chicago.
1700-1720 Juneway-ter.
1733-1739 Juneway-ter.
Fine 2, 3, and 4 Rm. Apts.
$45.00 TO $57.50.

TWO BLDGS., 2 BLKS. NORTH OF HOW-
ARD "L" STATION AND SHOPPING
DISTRICT; 2 BLKS. TO SHERIDAN-RD.

LIVE AT LINCOLN PARK.
1224 NORTH PARK-AV.
1 BLK. WEST OF CLARK-ST.
1 BLK. SOUTH OF CENTER-ST.
NEW BLDG. READY SEPT. 1

ONE GRADE 1, 2 AND 3 RM. KIT. APTS.
TILE BOOM AND RECOVERY CONVENIENCE.
2 BEDS, SHOWER BATHS, SOLID
BRASS AND CRYSTAL LIGHTING FIX-
TURES.

Free Gas and Refrigeration.
RENTS $52.50 TO $75.00
AT ON PREM. DAILY TILL 9 P. M.

SEEING IS BELIEVING
Inspect our handsome, new fireproof elev.
apt. overlooking lake and beach, close
to schools, churches, shops, theaters and all
conveniences.

2-3-4 ROOM KIT APTS.,
$70 TO $125

ize rms.: all have bedrooms, extra beds,
ge linen closets, two-toned tiled
ower, Crafter walls, side brackets,
French doors, fireplaces, spacious
pantry, pullman, maids room
available; gas and refrig. furnished.
1 ARGYLE-ST. (5000 NORTH).
Tenancy represented on premises.

ROOM APTS. $52.50-$90
rms. 3800 Wilton, at L; stm. $50-$65
and 5 rms., 1006 Dakin, at $55-$82.50
rms. 1424 Wilson, stove ht.....$90
852 Crescent-pl. steam.....$90
rms. 4701 Winthrop.....$70-$100
rms. 3800 Edgecomb.....$72.50-$82.50
1133 Bryn Mawr.....$62.50-$85
rms. 1425 Wilson, stove ht.....$45
rms. 3351 N. Clark, at L; st. heat.....$75
rms. 4606 N. Clark; stove heat.....$60
rms. 810 Barry, stm.....$62.50-$57.50
2 B. WALLER, LAKE VIEW 6480.

Compare This Apartment
with all others for price, location, arrange-
ments and service. You can
be no equal; 6 rooms, 2 baths; fully tiled
and large porcelain elec. refrigerator; Craf-
ter walls; lighting; spacious living
room with wide gallery; wrought iron gate
dining room.

494 MELROSE-ST.
Half block to lake and bus.

SONTAG BROTHERS.
2300 N. CLARK-ST. BITTERSWEET 4932.

608 Lakewood-av., 2d. 4 rms., s. p.....$70
1227 Sherwood, 3d. 4 rms., s. p.....$67.50
2317 Halsted, Evanston, new bldg.,
Frigidaire, 4 rms., in-a-door.....$87.50
2107 Ridge, Evanston, 6 rms., 2
baths, Frigidaire, new bldg.....$135

Something Very Extra.
6 very large rms.; equivalent to 7 rms.
and 2 baths; 2 master colored tile baths
and showers; tile kitch.; elec. refrig.; in-
clinator; built-in rm., 3 extra maids' rms.
and bath; Frigidaire connected;
radio tubes and bell from apt.; new 3
apt. bldg., 5358 Parkhurst-av. Kenneth C.
Harlow-av., 6748 Howard.

3-4 ROOM APTS.—$60
EXTRA IN-A-DOR BED.

Real beauties; elec. refrig., gas dryers; 7325
Clyde-d., near Howard L station. Clark-st.
and Evanston car and bus lines. See Cauley.

4 AND 5 ROOMS
ROOM APTS.

Tenant apts. Sun parlors; unex-
ceptional transportation; $60-$75 month.
Buena Sixty-one, 2348 Wilson-av.

4 OR 5 ROOMS.
Wilson-av., 4800 Warce-av. nr. Ridge and Bdwy.
Tile surface and elevated trains; new beds; bldr. almost new; rens.
$60-$70. See janitor next door north.
Phone Arg. 7600. Arts., 69 W. Washington-st.

FINE FOR BRIDES.
Elec. range, elec. refrig., painted walls,
tile bldg., beautiful 3 rm. kitchen,
tile walls in bath and kit.;
with master bedroom
with antique decorating
cream floor in kitchen, with
and kitchen cabinet; must be
Call 9:30 to 12 A. M.
1048 or Sheldrake 8212.

AND NEW
Court Apts., 6424
-av., Now Open.
mod. Rs., $100-$40
p., bus, surf., lake.

n-Roscoe Apts.
bldg. in ideal location; com-
in bldg. See manager or

ROSCOE-ST.
CCUPANCY
$60 AND UP.
2-3 RMS. FURNISHED
RNISHED KITCH. APTS.
rms.; latest modern features;
electric; sea free. Mgr. on
Roscoe-st.

M. COR. APTS.
.50 TO $55.
cor. Marmolia. 1 blk. Bryn
us or surf. trans.; 3 block
el, or Lot 1 pos. LANG.

3 BATHS, $175.
HERIDAN-RD.
a-av.; sun parlor; possess. at
Diversey 2909.

KITCHENETTES
rms., inador; mech. refrig.;
furnished. Fri. beach; ideal
mo. Sherburne Beach Apts.
Sheldrake 3700.

TO RENT—APARTMENTS.
NORTH.

NEW BUILDING
4 AND 5 ROOMS, $65 AND UP

Electric refrigeration.
Tile baths and showers.
All outside rooms.
Nothing better in Chicago.

T. J. GRADY & CO.
2800 DEVON-AV.
Rogers Park 9413.

STOP!
Best Rental Value in Chicago.
1700-1720 Juneway-ter.
1733-1739 Juneway-ter.
Fine 2, 3, and 4 Rm. Apts.
$45.00 TO $57.50.

TWO BLDGS., 2 BLKS. NORTH OF HOW-
ARD "L" STATION AND SHOPPING
DISTRICT; 2 BLKS. TO SHERIDAN-RD.

LIVE AT LINCOLN PARK.
1224 NORTH PARK-AV.
1 BLK. WEST OF CLARK-ST.
1 BLK. SOUTH OF CENTER-ST.
NEW BLDG. READY SEPT. 1

ONE GRADE 1, 2 AND 3 RM. KIT. APTS.
TILE BOOM AND RECOVERY CONVENIENCE.
2 BEDS, SHOWER BATHS, SOLID
BRASS AND CRYSTAL LIGHTING FIX-
TURES.

Free Gas and Refrigeration.
RENTS $52.50 TO $75.00
AT ON PREM. DAILY TILL 9 P. M.

SEEING IS BELIEVING
Inspect our handsome, new fireproof elev.
apt. overlooking lake and beach, close
to schools, churches, shops, theaters and all
conveniences.

2-3-4 ROOM KIT APTS.,
$70 TO $125

Size rms.: all have bedrooms, extra beds,
large linen closets, two-toned tiled
bath showers, Crafter walls, side brackets,
French doors, fireplaces, spacious
pantry, pullman, maids room
and available; gas and refrig. furnished.
1 ARGYLE-ST. (5000 NORTH).
Tenancy represented on premises.

4 AND 5 ROOM APTS. $52.50-$90
4 rms., 3800 Wilton, at L; stm. $50-$65
4 and 5 rms., 1006 Dakin, at $55-$82.50
4 rms., 1424 Wilson, stove ht.....$90
852 Crescent-pl. steam.....$90
4 rms., 4701 Winthrop.....$70-$100
4 rms., 3800 Edgecomb.....$72.50-$82.50
1133 Bryn Mawr.....$62.50-$85
rms., 1425 Wilson, stove ht.....$45
rms., 3351 N. Clark, at L; st. heat.....$75
rms., 4606 N. Clark; stove heat.....$60
rms., 810 Barry, stm.....$62.50-$57.50
2 B. WALLER, LAKE VIEW 6480.

Compare This Apartment
with all others for price, location, arrange-
ments and service. You can
be no equal; 6 rooms, 2 baths; fully tiled
and large porcelain elec. refrigerator; Craf-
ter walls; lighting; spacious living
room with wide gallery; wrought iron gate
dining room.

494 MELROSE-ST.
Half block to lake and bus.

SONTAG BROTHERS.
2300 N. CLARK-ST. BITTERSWEET 4932.

608 Lakewood-av., 2d. 4 rms., s. p.....$70
1227 Sherwood, 3d. 4 rms., s. p.....$67.50
2317 Halsted, Evanston, new bldg.,
Frigidaire, 4 rms., in-a-door.....$87.50
2107 Ridge, Evanston, 6 rms., 2
baths, Frigidaire, new bldg.....$135

Something Very Extra.
6 very large rms.; equivalent to 7 rms.
and 2 baths; 2 master colored tile baths
and showers; tile kitch.; elec. refrig.; in-
clinator; built-in rm., 3 extra maids' rms.
and bath; Frigidaire connected;
radio tubes and bell from apt.; new 3
apt. bldg., 5358 Parkhurst-av. Kenneth C.
Harlow-av., 6748 Howard.

3-4 ROOM APTS.—$60
EXTRA IN-A-DOR BED.

Real beauties; elec. refrig., gas dryers; 7325
Clyde-d., near Howard L station. Clark-st.
and Evanston car and bus lines. See Cauley.

4 AND 5 ROOMS
ROOM APTS.

Tenant apts. Sun parlors; unex-
ceptional transportation; $60-$75 month.
Buena Sixty-one, 2348 Wilson-av.

4 OR 5 ROOMS.
Wilson-av., 4800 Warce-av. nr. Ridge and Bdwy.
Tile surface and elevated trains; new beds; bldr. almost new; rens.
$60-$70. See janitor next door north.
Phone Arg. 7600. Arts., 69 W. Washington-st.

FINE FOR BRIDES.
Elec. range, elec. refrig., painted walls,
tile bldg., beautiful 3 rm. kitchen,
tile walls in bath and kit.;
with master bedroom
with antique decorating
cream floor in kitchen, with
and kitchen cabinet; must be
Call 9:30 to 12 A. M.
1048 or Sheldrake 8212.

AND NEW
Court Apts., 6424
-av., Now Open.
mod. Rs., $100-$40
p., bus, surf., lake.

n-Roscoe Apts.
bldg. in ideal location; com-
in bldg. See manager or

ROSCOE-ST.
CCUPANCY
$60 AND UP.
2-3 RMS. FURNISHED
RNISHED KITCH. APTS.
rms.; latest modern features;
electric; sea free. Mgr. on
Roscoe-st.

M. COR. APTS.
.50 TO $55.
cor. Marmolia. 1 blk. Bryn
us or surf. trans.; 3 block
el, or Lot 1 pos. LANG.

3 BATHS, $175.
HERIDAN-RD.
a-av.; sun parlor; possess. at
Diversey 2909.

KITCHENETTES
rms., inador; mech. refrig.;
furnished. Fri. beach; ideal
mo. Sherburne Beach Apts.
Sheldrake 3700.

TO RENT—APARTMENTS.
NORTHWEST.

BARGAIN
4 Room Apartments

Positively lowest priced high grade apts.
All large, light, airy rooms; reception hall;
numerous closets; in-a-dor bed; shower.
Every modern convenience; near private
park; personally supervised; excellent trans-
portation.

2122 N. KEDZIE-BLVD.
Janitor will show or phone CEntral 6610.

Treat Yourself to a Seat
and only 20 minutes' ride from work by C.
& N. W. Ry. to Norwood Park station, where
air is pure and health abounding. A block
to your own garden, tennis court, garage,
billiard room, A. & P. store, butcher, baker;
and every need. Fenced playground for chil-
dren. School close by. Not far from Mil-
waukee-av. car, near Raven-st. 6136 North-
west-highway. New 1 to 3 rooms, $45 to
$65. Call janitor, Newcastle 3703, or owner,
Irvington-st. 3116. BUTLER, 77 W. Wash-

WONDERFUL VALUES
ON BEAUTIFUL HUMBOLDT-BLVD.
Elec. light 4-5 rm. apts., mechanical refrig.
free; sun parlors, tile baths, showers; all
tiful apts. at very reas. rent; see these today.
2006-20 N. Humboldt-blvd.
NEW COR. BLDG. 4856 W. CHICAGO.
Spacious, richly fitted 1-2-3-4-5 rm. apts.;
mech. refrig., electric gas free; tile baths,
showers all latest modern features.
Agent on premises.

BARGAIN RENTALS.
3154 Wilson, 2 rms., free gas.....$55.00
2801 Lawrence, 2 rms., new bldg.....$65.00
1911 Dubois, 2 rms., modern.....$45.00
2805 Lawrence, 3 rms., modern.....$60.00
3152 Wilson, 3 rms., roll-away...$60.00
3154 Eastwood, 4 large rooms.....$55.00
5015 Hardings, 4 rms., new bldg.....$65.00
ALSO 5 AND 6 RM. APTS.
Burke & Lynn, Arts., 4721 Kedzie.
Keystone 7780.

4813 CORTEZ.
Beautiful new court building; 2, 3, and
4 room apartments; kitchenette, electrical
refrigeration, in-a-dor bed, radio plugs, an
shower baths; rooms large and airy; with
ample closet space. See Agent on premises,
or phone Austin 10153. Renting Oct. 1.

Brand New—Ready Sept. 15th
3½ rm. dinette apts.; all with bedrooms.
2½ rm. dinette apts., some with bedrms.
All equipped with extra rollaway beds and
latest modern conveniences.
Free Refrigeration and Gas.
3941 DIVERSEY. NEAR CRAWFORD.

3, 4, AND 5 ROOMS,
$50 TO $75.

N. W. Cor. Irving Park-blvd. and Keystone.
All large, outside rooms; new buildings;
exc. transp.; conc. B. AULL, 4010 Kerstone.

2-3-4 RMS., $55 UP.
4647 N. CENTRAL PK.-AV.

S. E. COR. Leland, newly furn. or unfurn.
gas, elec. and refrig. free; in-a-dor beds and
bedrms. See agt. on prem. daily.

3, 4 AND 5 ROOM APTS.
$47.50 TO $62.50.

S. E. Cor. Argyle and Kedzie.
All large outside rms. in-a-dor beds; excel-
lent transp. Janitor at 3153 Argyle.

NEW BUILDINGS.
4929 N. Whipple, 2-3-4 rms., $50-67.50.
Oct. 1.
3010 Ainslee, 5 rms., 3d.....$75
These are very attractive apts.
Agent on premises or Diversey 3710.

S. W. Cor. Harding-Division.
3 rm. apts.; 5 rm. efficiency; new bldg.;
light and attrac.; extra in-a-dor; $55. See
janitor.

TO RENT—3 ROOM KIT. APT., NEW BLDG.
Elec. refrig. free; 1 month concession; 1
block Milwaukee-av. car line, 2 blocks Craw-
ford-av. car line; $55. 2904 N. Lawndale.
Capitol 0088.

BRAND NEW BUILDING.
4 large, sunlit rooms, extra in-a-dor,
shower; free gas, elect. refrig.; excel. trans.;
conc.; reasonable rental. 4460 Elston.

Free Electric Refrigeration.
New bldg.: lrg. light 5 rms., sleep. pch.;
latest features; good trans.; 5126 Division.

TO RENT—4015 N. RICHMOND-ST. 5 RS.,
large yd.; stm. ht.; $65 and $70; mod.;
Oct. 1; key at 3d apt. or
Robt. F. Shanklin Co., 111 W. Washington-st.

3026 PALMER SQ.-BLVD.
3 rms., in-a-dor bed; unsurpassed location;
L. 20 min. to loop. Armitage 8786.

TO RENT—BEAU. 4 RM. APTS. CORNER
Fourth and Spaulding-av.; large light rms.;
bookcases, buffets, firepls.; refs.; trans.; reas.
rent. 3303 Foster. Irving 2451-2409.

MOD. 2 RM. APS., $40.
Nr. Rav. L. Also 4 rm. apt., unhtd. See
Jan., 4810 N. Christiana-av. or ph. Jun. 1114.

4502 N. HARDING-AV.
New bldg.; unusually spacious sunny 4
rms.; door beds; $60 up. Oakland 5600.

TO RENT—BELMONT GARDENS, 3001 N.
Karlov-av. 3-4 rms., rollaway beds; new
bldg.; free elec. refrig. Owner on prem. all
day. Also 3, 4, 5 rms. 2041 N. Kimball.

2950 CULLOM-AV.
Beaut. 3 rm. and dinette; also mod. 4 rms.,
rollaway beds; bldg. almost new; rens.

$55-$60—NEW BLDG.
4 extra large airy rms.; steam ht.; firepl.;
shower; elec. etc. Excel. trans. Hoob. trans.

TO RENT—4 AND 5 RMS., $65-$75; NEW
bldg.; heated; modern conven.; North West-
ern depot, car line, and bus 2 and 3 blks.; 1
mo.'s conc. 3432 S. Avers-av. Ph. Irving 2226.

TO RENT—BEAUT. 4 AND 5 RM. APT.
in-a-dor beds, shw. baths, and all mod.
conv.; low rent; nr. transp.; janitor or ph.
Jun. 3320. R. 308, 3012 Addison-st.

TO RENT—2D APT., 5 RMS., NEW COR.
brick 2 flat, and gar.; h. w. ht.; $50. 2957
N. Austin-blvd. Phone Austin 3561.

TO RENT—3538 N. LOWELL-AV., 6 RM.;
ht. wtr. ht.; nr. school and churches; good
transp., R. R. and surface; $75. Kild. 2636.

TO RENT—5 LARGE BEAU. RMS.; SLI.
pch.; new bldg.; $80 incl. garage; conven.
1st-2d Apts. 4238-40 Wrightwood. Jun. 9160.

TO RENT—3 LARGE LIGHT ROOMS; STM.
heat; $60; immediate possession. 5007
S. Spaulding. Spaulding 2395.

TO RENT—5 RM. APTS., NEW BLDG.;
light, stm. heat, elec. refrig. free; $70
and up. 6229 N. Neva-av., near Avondale.

TO RENT—NEW MOD. 4 RM. CHARMING
apt.; china closet and buffet; exc. trans.; 1st
flr.; furnace ht.; reas. rt. 4144 N. Mozart-st.

TO RENT—6 LG. RMS.; MOD. 3 FLAT
building; $55; 2820 N. Austin-av. Berk-
shire 1812. Phone Belmont 1811.

TO RENT—THRU STM. HT., 2D FLAT; 2
bedrms., liv., din. rm., sun par., kit.; very
reas. Keyst. 1812. 3333 Hutchinson-st.

TO RENT—3 RM. FLAT; HOT WAT. HT.;
2d floor; very modern; bargain. Call 1410
N. Hoyne-av. Humboldt 7468.

TO RENT—BEAU. 2-3 R. KITCHENETTES
in mod. bldg.; nr. Milwaukee and Rockwell
sts.; 20 min. to loop; reas. Brunswick 4862.

TO RENT—6 NEW BEAUT. RMS. IN EDI-
son Pk.; nice neighborhood; 2 blks. from
car; $75. Sheldrake 0563.

TO RENT—3 RM. FLAT. STOVE HEAT;
newly decorated; good transp. 4340 N.
Sawyer-av. Irving 9439.

TO RENT—EXCELLENTLY LOCATED 2-3-4
rm. apts.; Irving Pk., 1 blk. to N. W. R. R.;
finest maintenance; reas. 4000 S. Kildare.

TO RENT—NEW MODERN 3-4 LRG. ROOM
apts.; good trans.; in-a-dor beds. Inquire
janitor, 2912 N. Austin-av. Nay. 3469.

TO RENT—3025 LOGAN-BLVD., 4-5-6 R.
refr. free; sun par.; jan. Kedz. 9372.

TO RENT—3 LARGE RMS., NEW BLDG.
modern, steam ht.; $45. 3828 N. Mozart.

TO RENT—NEW BLDG.; 5 RM. $75; HTD.
car. $10. 4138 N. Troy, ph. Indep. 2357.

TO RENT—6 RM. SUN PAR.; SLP. PCH.
shwr. b.; new bldg.; $75. 4626 N. Kenneth

TO RENT—6 RMS., H. W. HT.; NEW FIX.
and dec.; bus. L. trans. 3311 Wrightwood.

TO RENT—3 RMS. MODERN; STV. HT.
gar. opt. 2630 Ridgeway-av. Lincoln 4160.

TO RENT—2-3-4 RM. APTS., KITCH. MOD.
conv. $45 up. 3423 Drummond-pl. Lor.-sq.

TO RENT—3 4 RMS. NEAR NORTH AND
Grand-av. 1504 N. Kildare. Cap. 2530.

TO RENT—4, 5 RS., 3 PAR., STV. HT.;
cor.; gd. tr.; $39-$40. 3841 Altgeld.

TO RENT—3 APTS.; NEW BLDG.; RED.
to sch., trans., school. 2113 N. Mozart.

TO RENT—1-2-3 RM. APTS., GAS, ELEC.
free; $37.50-$45. Apply 4027 Irving Park.

TO RENT—1-2-3 RM. KIT. APTS., $45-$65;
also 5 rms.; ¼ blk. L; 4859 Kimball-av.

TO RENT—$50-$55; MOD. 3-4 ROOM APT.
s. p., in-a-dor. 4012 Berteau. Pens. 0471.

TO RENT—NEW FLAT, $60; STV. HT.;
newer schools. 2650 Rockwell.

TO RENT—6 LARGE RMS. H. W. HT.; S.
front; im. poss. 4842 Wolfram. Pal. 8551.

TO RENT—$50; NEW; 5 RMS.; H. W. HT.
Nr. schools; N. W. train, surf. Pal. 10124.

WEST.

TO RENT—3 RM. APTS., 3540 MONROE.
$30; 3d. $35. Warder on prem.
Van Buren 0248.

TO RENT—MODERN 3-4-5 RM. APTS., $55
up mo. Facing Columbus Park. 319 S.
Central-av. Phone Columbus 4701.

TO RENT—4737 ADAMS-ST., 6 RMS., 5
clothes closets, h. w. ht.; reas. rent.

TO RENT—HIGH CLASS N. AUSTIN 4 RM.
apt.; lan., st. ht. $60; gar. opt. Aus. 8689.

TO RENT—WASHINGTON-BLVD., 4211-13—
7 rooms, all light. Phone V. B. 6531.

TO RENT—LARGE LT. RMS.; STM. HT.
$25. $75. 3532 Lexington-st.

TO RENT—4-5 ROOM APTS., LARGE, NEW,
mod.; reas. 4222 Grenshaw. Kedzie 1991.

TO RENT—6 RM. RUNG FLAT; FURNACE;
garage; $65. 1540 N. Linder-av.

TO RENT—4-5 RMS.; NEW BLDG.; FAC.
pk.; exc. trans.; low rent. 1647 S. California.

TO RENT—6 ROOMS IN MOD. BLDG.; STM.
ht.; $320. Fulton-st. Corner. Sup. 3884.

TO RENT—4-5 RM. APTS. STEAM HEAT
reasonable rent. 53 S. Albany.

TO RENT—134 S. HAMLIN-AV. BEAU.
new, fur. $80-$85. Lin. 2055.

TO RENT—6 RM. CORNER APT. LIMB. POSS.
$75. Sheldrake 0563.

TO RENT—5 RMS. ON HALL; LAVATO-
ries; stm. ht.; hot wat. 146 N. Aberdeen.

TO RENT—3 RMS. SLP. PCH. S. P.
$40 up; stm. ht. bath. 5643 Cott. Gr.

TO RENT—6440 MARYLAND-AV. 4 RMS.
in-a-dor beds; $75. Fairfax 5060 or 6677.

TO RENT—APARTMENTS.
WEST.

SEE THESE NEW APTS.
3 rms., 1405-13 N. CENTRAL-AV.
$57.50-$60. in-a-dor bed, steam, $45; 4 rms.,
920-31 N. LLAMINGTON-AV.
2 rms., in-a-dor bed, steam, $40; 3 rms.,
$52.50; 4 rms. $57.50. Agent on premises.

DIFFENDERFFER & CO.,
3157 Harrison-st. Kedzie 1693.

LOW RENT—2-3-4 ROOMS.
4911-17 Quincy-st., high grade building.
4922-39 Adams-st., 1 year old.
Here you'll find everything you have been
seeking. Airy large apartment and handy to
everything.

J. F. BUTLER & CO.,
22 S. Crawford-av.

NEW BUILDING.
1 and 2 rm. kit. apts.; light, gas and
elec. refrig.; incl. with rent. 1640 W.
Adams, nr. Ashland-blvd. Call Tuesday.

HAMILTON REALTY CO.
1673 W. Ogden-av. Seeley 9779.

COOPER APTS.
246 N. Central, 4 rm. corner apt., also 3
rms., large, light, and airy; sun parlor, in-
a-dor bed and refrigeration, 1 blk. C. & N.
W., L. and surface. Apply 240 N. Central.
Janitor.

TO RENT—N. W. COR. CICERO AND WEST
End-av., 1 to 5 rms.a and kit; some sun
parlors; three, modern; very low rent. See
jan. or Robt. F. Shanklin & Co., 111 W.
Washington-st.

4 ROOMS, $60.
23 N. Kilbourn, at Washington-blvd., 3d
apt.; large rms., newly decorated. Ready to
move in. See janitor or phone Longb. 4633.

NEW 3 ROOM APT.
Facing Columbus Park; mod. trans. and
shops. very reas. rent. See agent. 624
S. Austin.

5716-26 Washington-Blvd.
Electric refrigeration; 4 rooms; new bldg.;
large, light, airy rooms; reasonable.

TO RENT—CHARMING 6 RM. APT. 1ST
facing Garf. Pk.; near Graemcre hotel;
beaut. dec.; 3 bedrms.; immed. poss.; car. if
desired. 137 N. Homan-av. Kedzie 1877.

TO RENT—NORTHWEST CORNER KEDZIE
and Fulton-sts., 4 and 5 rms.; nr. L. sta-
tion; very reasonable rents. See C. E. Wack-
erhagen at 206 N. Kedzie-av.

N. E. Cor. Jackson-St. Louis.
Beautiful, regular 4 rooms; in-a-dor; newly
dec.; new bldg.; $70 up. Diversey 3710.

TO RENT—1212 S. MILLARD-AV. NEAR
Fifth-av., 2d flat, 5 rooms, elec. fixtures,
oak finish, Holland furnace, unheated. Phone
owner, West 3415, Kedzie 7099. No dogs.

TO RENT—5 NEWLY DECORATED RMS.
sun parlor, stm. heat through flat; $75
mo.; 1 mo. concess.; ex. trans. 3147 Frank-
lin. Harrsdale 9657, or Van Buren 2450.

TO RENT—1204 S. OAKLEY-AV. UP TO 5
rms.; stm. ht.; modern; $30-$55. See
jan. or Robt. F. Shanklin & Co., 111 W.
Washington-st.

TO RENT—N. W. COR. KEDZIE AND WAL-
nut-st. 4 and 9 rms.; stm. ht.; modern;
low rent. See jan. or Robt. F. Shanklin & Co.,
111 W. Washington-st.

TO RENT—4751 MAYPOLE. HIGH GRADE
2 rm. apt. in modern bldg.; in-a-dor bed,
etc.; rent, $50 month. Janitor on prem.
G. H. GOTTSCHALK & CO., Franklin 5448.

NOW LEASING.
4-5 rm. mod. apts., elec. refrig., rd. trans.
Opp. Col. Pk. 5573 Jackson, Agt. on prem.;

TO RENT—5 LGE., LGT. RMS., STRICTLY
modern, steam heat, hot water; beautiful
surroundings; exceptional trans. 654 N.
Lone-av., $75 per month.

TO RENT—4-5 RM. APTS., STOVE HT., AT
$30-$35. on Maypole, near Cicero-av.; will
decorate; splendid trans. Randolph 6889.

TO RENT—CORNER APT. 4-5 ROOMS. $55
up; near Garfield Park. Apply Janitor,
1000 N. Independence-blvd.

TO RENT—7 RMS. MOD. STM. HTD. FLAT;
conv. to L. and surf. 4347 Gladys-av.
Mansfield 5482.

TO RENT—2 RM., NEW BLDG., ELEC.
Frigid.; all latest impr.; 3 blks. to L and
Columbus Pk. 1149 S. Mason-av.

TO RENT—5 ROOM MODERN APTS. STM.
heat; reasonable rental. 4458 W. Monroe-
st. See janitor on premises.

TO RENT—APART'S—SUBURBAN.
NORTH.

Evanston Co-operative.
800 Sherman-av.; 4 and 5 rooms; 2 blks.
from L and steam transportation; you can
purchase an apt. home in this modern bldg.
only a few years old on practically the
same terms as you can rent it. No cash
payments; total monthly payments little
more than rent. Why buy rent receipts?
See janitor, 808 Sherman-av.

H. H. DECKER & CO.
400 N. Michigan-av. Superior 5178.

801 Hinman-av., Evanston.
7 rm. apt., strictly modern; 2 bathrooms;
elect. refrigerator; 1 blk. to steam and el-
evated; all trans.; near lake; all rooms outside;
also 5 rm. apts., 813 Hinman-av.; also mod-
ern. See janitor on prem. or owner S. M.
Senior, 1000 Hinman, tel. University 5215
or State 1640.

213-23 RIDGE-AV.
4 LARGE RMS., IN-A-DOR BED.
New bldg.; all outside rms.; mod. through-
out; very reas. rental; immed. or Oct. 1
poss. Janitor on premises. Randolph 2046.

INSPECT OXFORD COURT.
Evanston's finest 4, 5 and 6 rm. apts., on
exclusive JUDSON-AV. at LEE-ST., 1 of
MAIN NO higher rents. Agt. on prem.

TO RENT—605 HINMAN-AV., 3-4-5 AND 6
rm. apts.; General Elec. refrigeration; con-
venient to N. W. Ry. & surf. lines; some
available now. Agent on prem.

TO RENT—715 MULFORD, EVANSTON, 4
large, light rms., recess bed, 1st. 2d. 3d;
reasonable rent; near Oakton schl. C. & N.
W. sta., bus and "L." imm. poss. R. Pk. 4140.

TO RENT—722 REBA-PL., 4 RMS., $65;
good transp.; vacant. Call JOSEPH DE-
DIX & CO., 1131 Argyle, Edgewater 1334.

TO RENT—EVANS, 5 R.; SUN P.; TILE
b., el. refr. 847 Ridge. $100. Grnlf. 2735.

WEST.

Excellent 3 and 4 Rm. Apts.
1028 Washington-blvd., Oak Park.
3 blocks from Lake-st. L.
Large, airy rooms.
Electric lights in clothes closets.
Complete kitchen fixtures.
Steam heat.

Geo. R. Hemingway Org., Inc.
121 Marion-st., Oak Park.
Euclid 1222. Austin 1746
or
Janitor, Mr. Warner, at 1040 Washington.

DE LUXE 4 RMS.
Oak Park; SEP. TILE SHOWER; VENE-
TIAN WALLS; elec. refrig.; big bedroom;
roll away. If you want the best, INSPECT
this; 2 blks. to "L." Euclid 1810, or
Oak Pk.-av., ½ blk. S. Washington-blvd.)

New Apts., One Month Free.
N. W. Cor. Austin-blvd. and Iowa-st., 3
rms., $65; 4 rms., $70-75; 5 rms., $85-100;
in-a-dor beds. See janitor.

DIFFENDERFFER & CO.,
3157 Harrison-st. Kedzie 1693.

TO RENT—302-312 WASHINGTON-BLVD.,
2, 3 and 4 room apts., in-a-dor beds, fire-
place, plenty of closet space. Reasonable
rent to suit. See janitor at 327
S. Cuyler-av., Oak Park. Phone Euclid 2159
or Cicero 3465.

1239 N. Taylor, Oak Park.
2 and 3 rm. apts. with in-a-dor beds, gas
ranges and ice boxes, heating and janitor
service; reas. rent. Call JOSEPH WASSELL,
5925 W. North-av. Austin 1920.

TO RENT—1ST FLOOR IN DUPLEX, FIN-
est loc. in Riverside; heated, 6 rms., sl.
pch., sun p., gar.; lge. lawn; a real home;
3 blks. sta. Owner on prem. Sun., Mon. 177
Herrick-rd., Elmhurst, Elmh. 1617 for appt.

LOWEST RENT IN OAK PK.
1, 2, 3 and 4 rm. apts.; 1 blk. to L and
c. l. sta. 1004-14 North-blvd.,
Oak Park. See janitor.

1, 2 AND 3 RM. APTS.
New Frigidaire, rollaway beds, extra large
rooms. See agent, 1191 S. Taylor-av., Oak
Park.

TO RENT—2, 3, AND 4 LARGE ROOM
apts.; new bldg.; Frigidaire; shower bath;
in-a-dor bed; nr. trans.; renting Oct. 1. See
Janitor, 808 S. Kenilworth, Oak Park.

TO RENT—805 RANDOLPH, COR. OAK PK.
av. L.; unfurn. or furn. 2-3-4 rms.; str.
mod.; frig.; free; reas. See jan. or Ked. 9372.

TO RENT—2-3-4-5 LG. L. SUN PARLOR, APTS.
new dr. dec., encl. pchs., sl. loc., to jan.
700 N. Austin, or call Village 7603-M.

TO RENT—APT. 6 RM., H. W. HT.; FRT.
r. pch.; $60. 2339 S. Ridgeland, Berwyn.

TO RENT—FURNISHED APARTM'TS.
SOUTH.

TO RENT—4915 DREXEL-BLVD.
2-3 rm. furn. apts. mod.; refrig., elec.
gas, maid service; $65 and up.

TO RENT—873 E. GARFIELD-BLVD. 1, 2
and 3 rm. kitch. apts.; priv. bath; reas.;
nr. L. and bus. Ph. Normal 0510.

TO RENT—5112 CORNELL-AV., 2D. 4 LG.
rms.; wall bed, sleep.; porch; ½ blk.
I. C. ex. bus. surf.; lake; imm. poss. $87.50.

TO RENT—5703 BLACKSTONE, 3D. 7
rms.; newly redec.; strictly furn.; nr. I.
C. of C.; refs; req. Ph. Dorchester 4577.

TO RENT—6209 DREXEL-AV. 3D. 6 RM.
apt., excep. well furn.; $125 mo. Call
evenings. Midway 3111.

TO RENT—NEW LG. 2-3-5 RM. APTS.;
sun par.; elegant furn.; free gas. Fricid.
$50-$85. 6149 S. Laflin. Off. 1516 W. 62d.

TO RENT—3 RM. SUITE. APTS. COMP.
furn. for light housek.; 6636 Yale.

TO RENT—BEAU. FURN. 4-5 RM. APTS.;
bus, L; reas. Inq. 1st E 6024 S. Park-av.

TO RENT—2S, 4S, 6S. FURN. APTS.; NEW-
ly deco.; reas. 1911 S. Michigan-av.

TO RENT—4731 LAKE PARK-AV. 2, 3
and 4 rms., bath, piano; I. C. and surf.

TO RENT—RMS. BEDRM., IN-A-DOR.
new, fur. $80-$85. Lin. 2055. 6054 Stony Isl.

TO RENT—637 E. 42ND-PL., MOD. WELL
furn., li., clean 3-4-5 r. apts.; lowest rent.;

TO RENT—WILLEN APTS.; NEW BLDG.;
3 rm. kit., $50 up; stm. ht. bath. 5643 Cott. Gr.

TO RENT—6440 MARYLAND-AV. 4 RMS.
in-a-dor beds; $75. Fairfax 5060 or 6677.

TO RENT—FURNISHED APARTM'TS.
SOUTH.

The Midway-Woodlawn
6104-08 WOODLAWN-AV.
6 STORY FIREPROOF
2 and 3 Room Apts.
FURNISHED COMPLETELY.
$65 TO $130.

Close to I. C. and all transp., also U. of C.
parks and 63d-st. theater-shopping district;
large rooms; carpeted solid; automatic re-
frigeration, gas, and light included in rent;
maid serv. ont. Mr. at Bldg. Fair. 2310.

Here you'll find everything you have been
seeking. Airy large apartment and handy to
everything.

J. F. BUTLER & CO.,
22 S. Crawford-av.

NEW BUILDING.
1 and 2 rm. kit. apts.; light, gas and
elec. refrig.; incl. with rent. 1640 W.
Adams, nr. Ashland-blvd. Call Tuesday.

HAMILTON REALTY CO.
1673 W. Ogden-av. Seeley 9779.

COOPER APTS.
246 N. Central, 4 rm. corner apt., also 3
rms., large, light, and airy; sun parlor, in-
a-dor bed and refrigeration, 1 blk. C. & N.
W., L. and surface. Apply 240 N. Central.
Janitor.

TO RENT—N. W. COR. CICERO AND WEST
End-av., 1 to 5 rms.a and kit; some sun
parlors; three, mod

REAL ESTATE FOR SALE.

BUSINESS PROPERTY—NORTH.

HOTEL NR. LINCOLN PK.

102 rooms leased to desirable tenants with substantial cash deposit; will sell $110,000 equity; might consider part trade for good vacant, business property; north shore residence and long term junior financing. Owner, E. G. BLONDER.
Conway Bldg., Rm. 1805. Central 3477

BUSINESS PROPERTY—N. W.

FOR SALE OR EXCHANGE.

Frame store building in live business district; store and 6 r. flat; good location for butcher, grocer, or fruit store; will take vacant or small improved as down payment, balance on easy terms. Apply at building, 5163 W. Grand-av., Sunday or Monday, bet. 2 and 5 p. m.

Splendid Opportunity.

All on Grand-av. between Melvina and Mobile. Contractors or investors, business or income producing possibilities. 4 choice parcels of vacant, 3 lots, 4 lots, or 2 lot corner of 75 feet. Address B P 119, Tribune.

FOR SALE—50 FT. ON IRVING PARK-blvd. Want to sell immediately. Will accept small cash payment down. Terms on bal. Address B N 306, Tribune.

BUSINESS PROPERTY—WEST SIDE.

ESTATE SACRIFICE.

2 stores, 8 flats, 4 and 5 rms.; 3 story brk.; nr. 12th and Orden; unheated; low rental. $3,360; 1st mtge. $7,000; only $15,000; worth double. HOFFMAN & BECKER, 356 S. 61st-st. Atlantic 0700.

HOUSES—SOUTH SIDE.

4921 ELLIS-AV.

This is one of the finest modern homes in the Kenwood dist.; 11 rooms, 3 baths; hot water heat; lot 50x297. Don't overlook a chance of buying this beautiful home at an exceptionally low price. Will make reasonable terms. See Jas. J. Parker, H. O. STONE & CO., 6 N. Clark-st. Franklin 5000.

FOR SALE—10 RM. HOUSE ON ELLIS-AV. near 36th-st. Price $7,000; $500 cash; terms.

11 rm. house on Greenwood near 43d-st. Price $12,500; $2,500 down. Easy terms.

8 rm. house on Lake Park, 2 car garage, near 42d. $8,500; $1,500 cash. Terms.
JOHN IBACH REAL ESTATE.
1046 E. 43d-st. Oakland 4681.

SOUTH SHORE SACRIFICE.

High grade 6 rm. bungalow; large breakfast room; tile bath; large rooms throughout; 5 bdrms.; lavish amt. of everything; price very reasonable; open today. 8214 Crandon-av.

A NEW WAY.

Any responsible family that can pay $100 per mo. look at new 6 room modern bung., 7227 S. Clarenden-av.; then see THOS. J. RYAN, owner, 105 N. Clark. Central 2384.

FOR SALE—ONE OF THE FINEST CONSTRUCTED homes in the South Shore district, consisting of 9 rms., bkfst. and 2 baths. Wonderful light and air; 50 ft. lot; garage. Must be seen to be appreciated. Phone JOHNSON BROS., for appt., 8824.

BUNGALOW—YATES-AV.

¼ blk. to car line; 7 rms., inclosed rear porch, 4 bedrms., plastered; bath; newly dec. Will sacrifice for $9,500; $3,000 cash. Ph. Regent 2123 for appointment.

FOR SALE—$500 CASH, BALANCE E-Z, buys new, modern 6 room home; sunken living rm., arched ceilings and doors, tile bath, kitchen, electric refrigeration. 34½x125. 7175 Beverly 8151.

FOR SALE—35TH-ST., OVERLOOKG. LAKE; 11 room stone front house; 2 baths, electricity. Cash $1,500. Price $9,000.
W. H. BOWERS & CO.,
Cal. 0983. 6 N. Clark-st. Suite 1100

Woodlawn Res.—$2,000 Cash.

Modern 7 rm. detached dressed brk. bldg. on lot 25x125; large yard, attractive street; nr. L. Dorchester 5892.

FOR SALE—1¼ STORY COTTAGE, 9 RMS., furn. ht., elec. lt.; 2 car brick gar. rear; all cash, $1,200; terms, $1,500. Price $6,000; $1,000 down. 8625 S. Morgan.

7 RM. BRICK BUNGALOW.

Oak trim; hot water heat; lot 50x125. Real bargain. 8716 S. Carpenter.

BUILDER MUST SACRIFICE

New, modern bungalow; tile bath; elec. refrig.; I. C. and surf. trans. 507 E. 87th-pl.

FOR SALE—520 ENGLEWOOD-AV.; 7 RM frame and gar. 50 ft. lot. A good buy See it. Owner in premises.

FOR SALE—5 RM. MODERN FRAME RESidence; 1 car garage; lot 30x125; $500 cash to handle. Beverly 8100.

FOR SALE—6 RM. BRK. BUNG., 3 YRS. old; 1 car gar. $750 cash, bal. to suit. 435 E. 88th-pl. Chesterfield 4863.

FOR SALE—1233 W. 96TH-ST., 6 RM., HOT w. heat; barg. $9,250. Ready Oct. 1. H. A. Danberg, owner and builder.

FOR SALE—80, SHORE 2 RM. HOUSE, 50 x125; gar. 7344 Merrill, Midway 4922.

FOR SALE—MOD. 6 RM. COTT.; ALL IMPR. Or exch. for small home. 344 W. 56th-pl.; Englewood 2230. EXCEPTION, NEW 6 RM. bung., gar., side dr.; cl. refr.; $11,750.

FOR SALE—BY OWNER, 2-5 RM. BUNG.; h. w. ht.; tile baths. 1721 E. 83d-pl

HOUSES—SOUTH WEST SIDE.

Rolls-Royce Bungalow

at a Ford price; large new 5 rm. brk. with tile bath, shower, col. fixtures, automatic gas water htr., cedar closet, vestib.; 2 porches, encl.; side drive, gas stove, in 3 rms.; basement; clothes chute; fireplace, furnace ht., low price; $500 down, $55 monthly; 30 ft. lot; imp. paid. 6145 S. Menard-av. Ph. Chesterfield 0068 until 9 p. m. Private owner.

NO MONEY DOWN.

NEW BUNGS., $60 MO.
SALZER, 4358 S. St. Louis-av. Vir. 0420.

FOR SALE—4547 S. TURNER-AV., A REAL home with income; lot 60x130; $1,000 down, rest like rent. South Shore 8648. Private owner.

HOUSE!—NORTH SIDE.

SUBURBAN RESIDENCE.

WITHIN CITY LIMITS.

Five large rooms with double exposure, tile bath, vaulted living room, fireplace, and every modern convenience, in beautiful wooded district near 2 golf clubs. Price and terms very reasonable, or will build to order. Call Mr. L. E. WHITE.
WHITE BROS.
139 N. Clark-st. State 2904

BEAUT. COR. BUNGALOW.

New 6 r. brk.; h. w. ht.; oil burner; electric icebox, tile roof, bath and kit-h.; 2 car brk. gar. with tile roof; nr. schl., park Wond. bargain. 6059 N. Maplewood-av.

FOR SALE—BRICK HOUSE, COR. STORE; 5-4-4 rooms; cheap. Independence 3394.

FOR SALE—MOVING TO CALIFORNIA Will sell my home, 910 Castlewood-ter. Bargain if taken at once. Terms to suit.

FOR SALE—FINE COTTAGE, GLZD., CH. high brk. bsmt., furnace; terms. $7,350 Wolf. 3266 N. Clark.

FOR SALE—7 RM. UP TO DATE RESIdence to appreciate. Phone Rogers Park 2672 for appointment.

FOR SALE—7 RM. HOUSE, ROGERS PK. hot wat. ht. garage. Tel. R. P. 2103, Own.

HOUSES—NORTHWEST SIDE.

SEE US BEFORE BUYING.

We have modern brick and frame bungalows, located nr. Irving Pk.-blvd., all improved; small down payment. Terms to suit.
ERICKSON & LARSEN.
4707 Irving Park-blvd. Pensacola 2004.

FOR SALE—$5,350; $100 CASH AND MOVE in; 5 rm. bungalow; furnace heat, cement basement, floored attic, porches, gas and electric. POPE & MEHAN, Home Builders, 6543 Irving Park-blvd., or 3600 N. Narragansett. Open evenings and Sunday.

MUST SELL IN 3 DAYS.

Will sacr. my $2,300 equity for $1,300 5 rm. brk. bung.; lr. rms., s. p., tile bath, H. W. ht., oak trim, screen, fenced, pvd. st. For particulars call Palisade 1487.

FOR SALE—NEW EXTRA LARGE, 5 RM., oct. brk. bung.; paved st.; h. w. ht.; size of bldg. 24.8x36; close to Belmont and Austin. Price $9,250; $1,000 cash. 5539 Belmont, Pensacola 4488.

FOR SALE—OR RENT—BY OWNER, BEAU. new brk. bung., 6 rms., and sip. pch.; h. w. ht., sm. down payment; easy terms, or will rent for $90 mo., must see to appr. 5159 Addison. 9864.

FOR SALE—BY OWNER 2-5 RM. BUNG.; h. w. ht.; tile baths. 1721 E. 83d-pl

HOUSES—SOUTHWEST SIDE.

Rolls-Royce Bungalow

at a Ford price; large new 5 rm. brk. with tile bath, shower, col. fixtures, automatic gas water htr., cedar closet, vestib.; 2 porches, encl.; side drive, gas stove, in 3 rms.; basement; clothes chute; fireplace, furnace ht., low price; $500 down, $55 monthly; 30 ft. lot; imp. paid. 6145 S. Menard-av. Ph. Chesterfield 0068 until 9 p. m. Private owner.

NO MONEY DOWN.

NEW BUNGS., $60 MO.
SALZER, 4358 S. St. Louis-av. Vir. 0420.

FOR SALE—4547 S. TURNER-AV., A REAL home with income; lot 60x130; $1,000 down, rest like rent. South Shore 8648. Private owner.

FOR SALE—FINE COTTAGE, GLZD., CH. high brk. bsmt., furnace; terms. $7,350 Wolf. 3266 N. Clark.

FOR SALE—7 RM. UP TO DATE RESIdence to appreciate. Phone Rogers Park 2672 for appointment.

FOR SALE—7 RM. HOUSE, ROGERS PK. hot wat. ht. garage. Tel. R. P. 2103, Own.

HOUSES—NORTHWEST SIDE.

SEE US BEFORE BUYING.

We have modern brick and frame bungalows, located nr. Irving Pk.-blvd., all improved; small down payment. Terms to suit.
ERICKSON & LARSEN.
4707 Irving Park-blvd. Pensacola 2004.

FOR SALE—$5,350; $100 CASH AND MOVE in; 5 rm. bungalow; furnace heat, cement basement, floored attic, porches, gas and electric. POPE & MEHAN, Home Builders, 6543 Irving Park-blvd., or 3600 N. Narragansett. Open evenings and Sunday.

MUST SELL IN 3 DAYS.

Will sacr. my $2,300 equity for $1,300 5 rm. brk. bung.; lr. rms., s. p., tile bath, H. W. ht., oak trim, screen, fenced, pvd. st. For particulars call Palisade 1487.

FOR SALE—NEW EXTRA LARGE, 5 RM., oct. brk. bung.; paved st.; h. w. ht.; size of bldg. 24.8x36; close to Belmont and Austin. Price $9,250; $1,000 cash. 5539 Belmont, Pensacola 4488.

FOR SALE—OR RENT—BY OWNER, BEAU. new brk. bung., 6 rms., and sip. pch.; h. w. ht., sm. down payment; easy terms, or will rent for $90 mo., must see to appr. 5159 Addison. 9864.

FOR SALE—BY OWNER 2-5 RM. BUNG.; h. w. ht.; tile baths. 1721 E. 83d-pl

HOUSES—SOUTH SIDE.

4921 ELLIS-AV.

This is one of the finest modern homes in the Kenwood dist.; 11 rooms, 3 baths; hot water heat; lot 50x297. Don't overlook a chance of buying this beautiful home at an exceptionally low price. Will make reasonable terms. See Jas. J. Parker, H. O. STONE & CO., 6 N. Clark-st. Franklin 5000.

FOR SALE—10 RM. HOUSE ON ELLIS-AV. near 36th-st. Price $7,000; $500 cash; terms.

11 rm. house on Greenwood near 43d-st. Price $12,500; $2,500 down. Easy terms.

8 rm. house on Lake Park, 2 car garage, near 42d. $8,500; $1,500 cash. Terms.
JOHN IBACH REAL ESTATE.
1046 E. 43d-st. Oakland 4681.

SOUTH SHORE SACRIFICE.

High grade 6 rm. bungalow; large breakfast room; tile bath; large rooms throughout; 5 bedrms.; lavish amt. of everything; price very reasonable; open today. 8214 Crandon-av.

A NEW WAY.

Any responsible family that can pay $100 per mo. look at new 6 room modern bung., 7227 S. Clarenden-av.; then see THOS. J. RYAN, owner, 105 N. Clark. Central 2384.

FOR SALE—ONE OF THE FINEST CONstructed homes in the South Shore district, consisting of 9 rms., bkfst. and 2 baths. Wonderful light and air; 50 ft. lot; garage. Must be seen to be appreciated. Phone JOHNSON BROS., for appt., 8824.

BUNGALOW—YATES-AV.

¼ blk. to car line; 7 rms., inclosed rear porch, 4 bedrms., plastered; bath; newly dec. Will sacrifice for $9,500; $3,000 cash. Ph. Regent 2123 for appointment.

FOR SALE—$500 CASH, BALANCE E-Z, buys new, modern 6 room home; sunken living rm., arched ceilings and doors, tile bath, kitchen, electric refrigeration. 34½x125. 7175 Beverly 8151.

FOR SALE—35TH-ST., OVERLOOKG. LAKE; 11 room stone front house; 2 baths, electricity. Cash $1,500. Price $9,000.
W. H. BOWERS & CO.,
Cal. 0983. 6 N. Clark-st. Suite 1100

Woodlawn Res.—$2,000 Cash.

Modern 7 rm. detached dressed brk. bldg. on lot 25x125; large yard, attractive street; nr. L. Dorchester 5892.

FOR SALE—1¼ STORY COTTAGE, 9 RMS., furn. ht., elec. lt.; 2 car brick gar. rear; all cash, $1,200; terms, $1,500. Price $6,000; $1,000 down. 8625 S. Morgan.

7 RM. BRICK BUNGALOW.

Oak trim; hot water heat; lot 50x125. Real bargain. 8716 S. Carpenter.

BUILDER MUST SACRIFICE

New, modern bungalow; tile bath; elec. refrig.; I. C. and surf. trans. 507 E. 87th-pl.

FOR SALE—520 ENGLEWOOD-AV.; 7 RM frame and gar. 50 ft. lot. A good buy See it. Owner in premises.

FOR SALE—5 RM. MODERN FRAME RESidence; 1 car garage; lot 30x125; $500 cash to handle. Beverly 8100.

FOR SALE—6 RM. BRK. BUNG., 3 YRS. old; 1 car gar. $750 cash, bal. to suit. 435 E. 88th-pl. Chesterfield 4863.

FOR SALE—1233 W. 96TH-ST., 6 RM., HOT w. heat; barg. $9,250. Ready Oct. 1. H. A. Danberg, owner and builder.

FOR SALE—80, SHORE 2 RM. HOUSE, 50 x125; gar. 7344 Merrill, Midway 4922.

FOR SALE—MOD. 6 RM. COTT.; ALL IMPR. Or exch. for small home. 344 W. 56th-pl.; Englewood 2230. EXCEPTION, NEW 6 RM. bung., gar., side dr.; cl. refr.; $11,750.

FOR SALE—BY OWNER 2-5 RM. BUNG.; h. w. ht.; tile baths. 1721 E. 83d-pl

HOUSES—SOUTHWEST SIDE.

Rolls-Royce Bungalow

at a Ford price; large new 5 rm. brk. with tile bath, shower, col. fixtures, automatic gas water htr., cedar closet, vestib.; 2 porches, encl.; side drive, gas stove, in 3 rms.; basement; clothes chute; fireplace, furnace ht., low price; $500 down, $55 monthly; 30 ft. lot; imp. paid. 6145 S. Menard-av. Ph. Chesterfield 0068 until 9 p. m. Private owner.

NO MONEY DOWN.

NEW BUNGS., $60 MO.
SALZER, 4358 S. St. Louis-av. Vir. 0420.

FOR SALE—4547 S. TURNER-AV., A REAL home with income; lot 60x130; $1,000 down, rest like rent. South Shore 8648. Private owner.

FOR SALE—FINE COTTAGE, GLZD., CH. high brk. bsmt., furnace; terms. $7,350 Wolf. 3266 N. Clark.

FOR SALE—7 RM. UP TO DATE RESIdence to appreciate. Phone Rogers Park 2672 for appointment.

FOR SALE—7 RM. HOUSE, ROGERS PK. hot wat. ht. garage. Tel. R. P. 2103, Own.

HOUSES—NORTHWEST SIDE.

SEE US BEFORE BUYING.

We have modern brick and frame bungalows, located nr. Irving Pk.-blvd., all improved; small down payment. Terms to suit.
ERICKSON & LARSEN.
4707 Irving Park-blvd. Pensacola 2004.

FOR SALE—$5,350; $100 CASH AND MOVE in; 5 rm. bungalow; furnace heat, cement basement, floored attic, porches, gas and electric. POPE & MEHAN, Home Builders, 6543 Irving Park-blvd., or 3600 N. Narragansett. Open evenings and Sunday.

MUST SELL IN 3 DAYS.

Will sacr. my $2,300 equity for $1,300 5 rm. brk. bung.; lr. rms., s. p., tile bath, H. W. ht., oak trim, screen, fenced, pvd. st. For particulars call Palisade 1487.

FOR SALE—NEW EXTRA LARGE, 5 RM., oct. brk. bung.; paved st.; h. w. ht.; size of bldg. 24.8x36; close to Belmont and Austin. Price $9,250; $1,000 cash. 5539 Belmont, Pensacola 4488.

FOR SALE—OR RENT—BY OWNER, BEAU. new brk. bung., 6 rms., and sip. pch.; h. w. ht., sm. down payment; easy terms, or will rent for $90 mo., must see to appr. 5159 Addison. 9864.

FOR SALE—BY OWNER 2-5 RM. BUNG.; h. w. ht.; tile baths. 1721 E. 83d-pl

REAL ESTATE FOR SALE.

HOUSES—NORTHWEST SIDE.

LAST CHANCE TO SEE OUR FURNISHED MODEL HOME

AT 2819 N. MANGO-AV.

OPEN EVERY DAY UNTIL 9 P. M.
5-room Spanish and English type bungalows. Pullman ceilings in living and dining rooms. Texture walls, metal lath. Outside walls and ceilings insulated. Hot water heat. Kitchen cabinets. Interior beautifully decorated.

$9,200—$750 CASH
$25 Mo. and Interest
ALLEYS PAVED AND PAID.

Or, If You Own a Lot, NO CASH NEEDED
TO BUILD THE
STOLTZNER WAY
Homes, 2 Flats and 3 Flats.

CALL AT OUR NEAREST OFFICE AND SEE OUR VARIOUS PLANS, SPECIFICATIONS AND PRICES.

Stoltzner Constr. Co.

3825 N. Cicero-av. Pal. 6270-1-2
7403 S. Halsted-st. Tri. St. 6704-10301
134 N. La Salle-st. Cent. 5901-2-3

NEW BUNGALOWS
$500 CASH.
PRICE $8,950
$25,000 FEATURES.

These homes are duplicates of the most expensive homes except for size; volume construction enables me to put in features like BEAUTIFUL COLORED BATHROOM FIXTURES with walls and shower to match, ROUGH FINISH and PLASTER WALLS of color to suit you, DOUBLE DRAIN SINK, under 2 WINDOWS, TWO TONED WALNUT BUFFET, VENETIAN MIRROR on medicine case, built-in TELEPHONE CABINET and IRONING BOARD and OTHER FEATURES too numerous to mention. FINEST CONSTRUCTION OBTAINABLE. BRICK, STEEL AND CONCRETE WITH OAK TRIM THROUGHOUT. Located in Chicago, with all conveniences, SCHOOLS AND STORES all WITHIN 2 BLOCKS. Streets are PAVED AND PAID. Only 2 buildings are left out of 76 built, so you had better act quick. I will be at the building every afternoon so come direct to the building or call me for appointment. Drive out Grand-av. to Laporte-av. (Austin car), and turn 1 block north to COMPLETELY FURNISHED SAMPLE BUILDING at

2038 N. LATROBE-AV.

R. W. BRAMBERG, owner. MERR. 3910.

WHY PAY RENT?
When $65.00 Monthly
AND A SMALL DOWN PAYMENT

WILL PUT YOU IN A
New Brick Insulated Bungalow
of 5 or 6 rooms; finest workmanship, hardwood trim throughout; best plumbing and elec. fixtures; h. w. ht.; on 33 ft. lots.

AS LOW AS $8,650.

Near schools, churches, and stores. ADDISON-ST. BUS DIRECT TO LOOP.

Homes Open for Inspection.
6121 ROSCOE-ST.
6158 NEWPORT-AV.
SCHORSCH & CO.
6059 IRVING PARK-BLVD.

CERTIFIED BUNGALOWS.
$500 CASH.

$65 PER MO. INCL. ALL INTEREST. NO FACTORIES WITHIN MILES. ALL AMERICAN NEIGHBORHOOD.

Built and for sale by Serrin & Hildebrand. Call at our office or phone Palisade 0426. 5952 ROSCOE, AT AUSTIN.

ONLY A FEW LEFT

NEW 5 ROOM BRK. BUNGS.; PAVED STREET TO BUILDINGS; PAVED AND PD. ALLEY; LARGE LOT; FENCE, WALK, ETC.

READY TO MOVE IN.

COME OUT AND GET FIRST CHOICE
TERMS TO SUIT.

PRICE ONLY $7,950. OPEN ALL DAY SUNDAY AND MONDAY. OWNER AND BUILDER, KILDARE 0017. 6348 IRVING PARK-BLVD.

COR. BUNG.—PORTAGE PK.

The last word in modern bungalows; 40 ft. lot; 6 rms., octagon sun parlor circular dinette; rm.; face brick on 3 sides; colored tile bath and kitchen; hot water heat; latest American Red Jacket boiler; automatic hot water heating system [gas]; 2 car face brick garage; 1½ blocks to loop bus transit, will be sold at a reasonable low price. Open for inspection Sunday and Monday. 5757-59 Warwick-av.

WILL SACRIFICE $30,000

Bungalow in a beautiful location just north of Irving Park-blvd., Cicero and Milwaukee-avs.; 6 large rms. and bath on 1st floor and 2 rms. and bath upstairs; piano finish woodwork; electric dishwasher; 2 heating plants, gas and hot water; 2 car garage. Must be seen to be appreciated. Located at 4147 DeKlessie-st.
WATSON BOND & MORTGAGE CO.
5624 Irving Park-blvd. Pen. 5900.
5525 Belmont-av. Pen. 8200.
7140 Addison-st. 4339.

Jefferson Park District.

Brick bungalow; 5 rms., new; straight or octagon front; side or front entrance; furn. h. w. ht.; pvd. street; $5,000 cash; price, $7,500 to $8,500; also many others on N. W. side; come out today.
RALPH H. GEESLEY, 4219 Irving Pk.-bl.

WANT A BARGAIN?

Get our large list of bungalows, some as low as $6,675, with small down payments others $7,750, with $450 cash; on street pvd., paid; Portage Pk. dist., 2 blks. to car line; also large 5 rm. brk. bung.; high attic; paved street; $300 cash.
ADVANCE REALTY CO., 4916 Irving Pk.

FOR SALE—PRICE $6,450. $200 CASH AND move right in to NEW 5 ROOM BRICK BUNGALOW with monthly terms to suit you; all modern built-in features; cement basement; large attic; tile bath; shaded screens; complete ideal transportation facilities. OPEN EVENINGS UNTIL 9 P. M.
MEHAN & MALONE, HOME BUILDERS.
6407 IRVING PARK.

4 RM. COTTAGE.

On large lot near Grace-st.; to sell immediately; have put price at $2,900 and want $250 cash; bal monthly. Address B G 204, Tribune.

FOR SALE—MUST SAC 5 RM. BRK. BUNG. See it. 5344 Warwick-av. Pal. 2672.

HOUSES—WEST SIDE.

FOR SALE OR RENT—216 S. ASHLAND-blvd., 3 story stone and brick residence; 15 rms.; good condition; lot 37.35x200; reas. terms. McKEVITT, Cent. 0166.

VACANT—SOUTH SIDE.

FOR SALE—5320-28 WOODLAWN-AV., 100 x164 ft., ripe for improvement. Price $500 per foot.
R. M. O'BRIEN REALTY CO.
6459 Indiana-av. Douglas 1588.
311 E. 47th-st. Drexel 1176.

FOR SALE—VACANT LOT, VERNON NR. 83d, 50x125 ft., $125 per ft.; $1,500 easy terms; must sell quick.
JOHN IBACH REAL ESTATE.
Oakland 4681. 1046 E. 43d-st.

BUILDERS' NOTICE!

N. w. cor. Drexel and Bowen, 100x135; ideal for hotel or double deck garage. Humphrey & Grubb, 807 E. 47th-st. Ken. 9800.

BUILDERS, ATTENTION!

Desirable vacant on the 2d mortgage plan. TITLE CLEARANCE BUREAU, 130 N. Wells-st. Franklin 1158.

FOR SALE—LOTS NR. BEVERLY HILLS, $1 DOWN, $1 WEEKLY. Owner, 10 S. La Salle-st. Franklin 4703.

VACANT—SOUTHWEST SIDE.

NO REASON WHY

you should wait to buy if apt. sites can be had 125 ft. from 79th-st. for $750. Call Radcliffe, 4301-2-3, for further information

R. J. FINITZO & CO.,
1558 W. 79th-st. 2d Floor.

FOR SALE—LOT NEAR 59TH AND KARlov, $850; only $50 cash, bal. 5 yrs. Barg. for some one. Address Y O 173, Tribune.

FOR SALE—100 FT. $12 FT.; 54TH, NR. Archer-Austin. Address G 464, Tribune.

VACANT—NORTH SIDE.

ATTENTION,

BUILDERS AND INVESTORS.

Finest corner left on Sheridan-rd., Edgewater, 100x150, for apt. hotel and stores; owner has cut price $10,000 for quick sale; no trades; must have 1-3 cash. Address A Y 145, Tribune.

CATHOLICS, NOTICE.

If you have $50 and want to locate in Rogers Park near there the bishop has bought, answer this at once. Address Y E 347, Tribune.

BARGAIN.

My 60 ft. apt. site in Rogers Park District, close to elevated transp.; will take best offer. Address T P F 400, Tribune.

FOR SALE—50x125, LUNT-AV., NEAR Rockwell, facing Indian Boundary Park, located between high grade 2 flats; desirable resid. section. Barg. Juniper 1233.

REAL ESTATE FOR SALE.

VACANT—NORTHWEST SIDE.

BUNGALOW LOT.

Good residential lot between Grace-st. and Waveland-av., want to sell this week and will take $130 cash; bal. mo. Address B F 206, Tribune.

VACANT—WEST SIDE.

FOR SALE—N. E. CORNER MORGAN AND Monroe, 70x125 ft., desirable corner within a mile of loop. Especially adapted for a garage. McKEVITT, Central 0166.

FOR SALE—100x145, N. E. CORNER LAKE and Mayfield; right for building. Sheldrake 9580.

REAL ESTATE—MFG. PROPERTY.

SACRIFICE.

Nonresident owner wants offer for 5 sty. and bsmt. heavy mill bldg., 66,000 sq. ft., partly rented, nr. Loop; unusual price and terms.
PAUL C. LOEBER & COMPANY,
111 W. Washington-st. Ph. Franklin 0757.

FOR SALE—120-126 N. MAY-ST., 1 STORY brick, 61x110, 18 ft. ceilings; offices 12 ft. across front; corner alley; excellent facilities for railroad and cartage. Priced to sell by owner. Phone Monroe 1200, 17 N. Elizabeth-st.

FOR SALE—FACTORY SITES ON RAILroad switch; low prices to close account. CAESIUS S. ENNIS & CO., 35 E. Wacker.

FOR SALE—151,000 FT., ALSO 97,000 FT. B. & O. C. T. Ry nr. L. st., paved st. CHANDLER & MONTAGUE. Rand. 1824.

FOR SALE—CORNER 75x117, NR. LOOP; only $200 ft. Franklin 4860.

REAL ESTATE—OAK PK., AUSTIN.

W. H. WRIGHT & CO.

PRICE CUT from $15,500 to $13,500 on BRICK 2 FLAT [505 rms.] in Austin; comb. SUN PARLOR, fireplace, glazed SLEEPING PORCH, tile bath, 2 good heating plants; 2 car GARAGE; price ONLY $13,500.
5613 Lake-st. Austin 0681.
837 S. Oak Pk.-av. Euclid 5755.
W. H. WRIGHT & CO.

FOR SALE—ON BEAUT. KENWOOD-AV., south of Chicago-av.; 4 bedrooms; STUCCO CONSTR.; spacious rooms; H. W. heat; garage; beaut. lot 45x175. Priced right at $18,500. Only $3,500 required.
F. A. HILL & CO., INC.,
5636 W. Lake-st. Aus. 0131, Eucl. 133.

BEAUTIFUL 8 RM. HOME.

827 S. Clinton-st.; real bargain; open for inspection. $3,000 cash will handle, balance easy monthly payments.
Qualkinbush & Abney, Inc.,
3351 W. 79th-st. Hemlock 4300.

A BEAUTIFUL HOME.

9 large rooms. All very attractive and convenient; 2 car garage; extra large frontage. A real bargain. Come and see it at 310 N. Cuyler-av., Oak Park, or phone owner. Euclid 7702.

2 FLAT BUYERS,

look these over. AUSTIN-BLVD., near Roosevelt-rd.; builder will sell at cost; part cash, balance monthly; 6-6 brg. rms. Call at office for keys. 5040 Roosevelt-rd. Open week days 9 to 5, Sunday 10 to 12 noon.
MRS. R. C. DAVIS.

BETWEEN LAKE-ST. AND CHICAGO-AV.; 6 rm. home with large liv. rm., 3 fine bedrms.; H. W. HT.; gar.; A BARGAIN AT $12,500. 401 South-blvd., O. Pk. Euc. 262, Man. 1317.

NEW BRICK BUNGALOW.

$7,750; bldg. just completed and ready to move into; 2 blocks to Garfield Park L. station. T. A. HOLM & CO., 905 S. Oak Park-av. Austin 8733, Euclid 905.

OWNER MUST SELL

beau. brk. residence, tile roof, lot 50x125, tile kitchen and bath, 2 car brk. gar.; cost owner $30,000, less than 2 yrs. old; make offer. Austin 2-1000 or Euclid 1260.

YARYAN HEAT

is ONE of the fine features about this 6-ROOM home; near Chicago-av. in Oak Park. First floor lavatory; garage; $14,500. 419 South-blvd., O. P. Vil. 9220, Man 6040.

FOR SALE—6 RM. BRK. BUNGALOW AND 2 garages on beaut. street just north Austin; H. W. ht.; ½ blk. S. of North-av.; 3 blks. east of Austin-blvd.; $2,500 down, bal. easy payments. 1528 N. Mansfield-av.

FOR SALE — OWNER BEING TRANSferred; must sell 5 rm. brk. bungalow gar.; nr. schs., churches, trans. $1,500 cash or $2,000 E-Z; nr. 52d. DAVIS & CO 5605 W. Division; Austin 9791.

FOR SALE — WONDERFUL BUY; SELL seven room home; two car garage; good location. 534 S. Harvey-av.

FOR SALE—CHOICE 2 APT. IN AUSTIN-bet. Madison-Lake; 6-6 rms.; 2 h. w. htrs. Low pr. Gd. terms. Ked. 0027.

FOR SALE—VACANT, 32x125, GAR. AND driveway on premises. Loc. 1020 N. Taylor-av. Price $5,000. Avenue 4129.

FOR SALE—BY OWNER; 7 RM. BRICK bung.; tile roof, tile kitchen, elec. refrig.; 2 car gar. 1132 Edmer-av., ph. Vi 7603-M.

REAL ESTATE—SUBURBAN—SOUTH.

Beverly Hills.

BEVERLY HILLS.

A Builder recently taking in trade a very beautiful home in Forest Preserve and Rock Island sta. authorizes us to sell it at $5,000 less than cost; 2 story pressed brick all around 8 rooms, 3 colored tile baths, electric refrig., H. W. ht., oak floors, wide 187; beaut. landscaped side drive to 2 car garage; small cash payment, balance less than rent. Open today. Key at office.
J. A. MALOOLY & CO., 6824 Stony Island-av. Hyde Park 2145.

9912 HAMILTON-AV.

6 rm. Eng. kell. on tile; lot 61x132; 2 car gar.; lge. pch.; liv. rm., 13x26; extra rm. 3d flr.; nr. schol; $19,000. Phone owner.
J. WM. HOWARD & CO.,
10 S. La Salle-st. Franklin 4703.

Zoned for Bus. and Apts.

100x136, 103d-st.; old imprs. included. L. J. FICKLEN & CO., 3760 W. 95th-st.

FOR SALE—BRK. BUNGALOW ON RIDGE-Lot 50x180; fruit; street pvd. and paid for; must sell; $10,500. BROWN & CO., 1829 W. 103d-st. Beverly 9320.

FOR SALE OR TRADE—BY BUILDER, ONE 2 flat, two 6 rms., one 7 rm., one 8 rm. res. Two bung., one sum. home in Long Beach, Ind. ARCHER REALTY CO. Hal. 7784.

FOR SALE—TO SECURE THE BEST BARgains in Beverly Hills and Morgan Pk. call on O. BUTLER & CO., 10354 and Western Ave. Beverly 0600.

FOR SALE—BEAU. 6 R. ENG. HOME; LG wooded lot; lav. 1st fl.; nr. schls.; 28 min. Lp.; sac.; tms. 9545 Winchester-av. Bev. 3427.

Flossmoor.

FOR SALE—MODERN, 2 STORY, FRAME, Dutch colonial; 5 rms. house; furnace heat; garage; side drive; 2 years old; 50 ft. lot. $11,500 for quick sale.
NEWMYER & LAUREN & CO.,
Opp. Flossmoor I. C. Sta. Homewood 395.

Morgan Park.

FOR SALE—NEW 5 RMS.; BEAU.; STEEL wds.; h. w. ht.; tile rf.; face br. all around; $3,000 cash req. 2312 W. 113th-pl. Bev. 7412.

FOR SALE OR RENT—6 RM. HOUSE; 50 ft. of business front; fine for a rm., auto repair, etc. 11235 S. Western-av.

Miscellaneous.

PALOS DELLS.

NATURE'S MASTERPIECE
IN THE HEART OF PALOS PARK.

Any concrete road south and west to 123rd-st. and 88th-st. an ideal private home development of 38 wooded hilly plots. Winding streets, cement walks, ornamental electric light posts, sewer, water, all in and paid for—ready for your permanent home. Prices $4,000 to $7,500. Convenient terms to your finish.

Office on premises open every day.
Hyde Park Investment Co.
5310 Lake Park-av. Plaza 4300.

FOR SALE—CHANCE FOR HANDY MAN; large 5 rm. house with space on 2d for 2 more rms.; needs some repair; only $250 cash, $50 per mo., 3% blks. to 1 C. suburban sta. Address F B 543, Tribune.

REAL ESTATE—SUBURBAN—SOUTH.

2½ ACRE CHICKEN FARM

WITH ALL EQUIP., $400 CASH.

This is an unusual opportunity to get into the chicken business; 4 rm. modern bungalow; fruit trees; well; stone coal; elec.; ample closet space; 8x20 ft. chicken house with 20x40 ft. chicken wire enclosure on 2½ acres of ground; only 5 blks. to sta. in lively suburb; 60 min. from loop. This poultry farm will accommodate 1,000 chickens; price $3,975, $39.75 per mo. Write for address and information. Address T K 178, Tribune.

4 RM. BUNGALOW,
ACRE LOT—$250 CASH.

My home has been newly dec.; hardwood floors throughout; newly painted; gas, elec.; streets in and paid for; full bas., good well; last train from loop on C. B. & Q. R. R.; schools and churches nearby; must sell at once; will take $3,975; terms, $35 mo. Write for location. Address T S 425, Tribune.

FOR SALE—S. OF MIDLOTHIAN COUNTRY Club, 147th-st. at 51st-av.; 7 rm. modern residence, with 2½ acres; 2 car gar.; shrubs, trees, etc.; $12,500; terms.
J. WM. HOWARD & CO.,
10 S. La Salle-st.

REAL ESTATE—SUBURBAN—NORTH

Evanston.

FOR SALE—ENTRANCING WHITE CLAPboard Colonial home, green shuttered; lge. trees; 4 ft. hedge; beaut. shrubs and lawns. Open all 4 sides; walk to lake on fine quiet street; best section Evanston. Liv. rm. 14x25; beamed ceilings; lge. firepl.; sun por. 14x7; glad. bk. por.; pantry with Vit. walls and ceilings in kit and bthrm.; Mast. bedrm., 14x16; 3 other bedrms. 823 Monticello-av. Owner moved south. Open for inspec., Sun. and Mon.
BILLS REALTY, INC.,
1603 Sheridan-rd., Wilmette. Wil. 3740.

OLD ENGLISH HOME,

farmhouse type, thatched roof, walled garden, lily pond, flagstone terrace; 4 master bedrooms and servants' quarters; 4 baths, basement, lounge 18x26, representing old English Tavern with lge. fireplace, massive beamed ceiling, miniature bar, den, and vault especially adapted for entertaining. This gracious home, perfectly equipped, in most desired location, MUST BE SOLD. Inquire 1535 Jarvis-av., Rogers Park 8180.

REAL ESTATE—SUBURBAN—NORTH

Evanston.

$750 DOWN.

Forced to sell beau. 6 rm. brk. bung., cor. lot, h. w. ht., oil burner, attached htd. gar.; 3 blks. n. w. sta. $14,000. 2026 Col

AL ESTATE LOANS.
ST MORTGAGE LOANS
proved real estate in Chicago
many of its suburbs.
COMMISSION CHARGED.
PECIAL 6% FUNDS
on brick improvements that
unusual margin of safety.
Ideal investment.
tgage Investment Since 1865
10 S. La Salle-st.

MORTGAGES
OR MTGE. GUARANTEED
Park property, current
search 30853 or Briar 1000.
$5,000 3D MTG. ON 34 FT.
for best cash offer; or trade
car. Address H 598, Tribune.
$10,000 MONTHLY PAYMENT
due in three years for $7,707.

LDING MATERIALS
LUMBER, PLBG. ON CREDIT
prices; 2 yrs. to pay; 5% off
on Sunday sales; daily 7:30 to 5:30
ECKING & LUMBER CO.
wndale 1881; 1501 S. Kedzie
South Chicago 1748.

LOANS.
l, Property, and Salary.
OUR MONEY
WENTY MONTHS
NS $10 TO $800.
furniture, auto or piano
KEEP it.
ments or in full should you
ment charge is for the
e money only.
Y PAYMENT PLAN
ONTHLY PAYMENT $ 2.26
ONTHLY PAYMENT 3.68
ONTHLY PAYMENT 10.00
TEREST AT LAWFUL RATE
UNTS IN SAME PROPERTY
are required. No inquiries
nds or employer.
L, WRITE, OR PHONE
RO LOAN CO
S FOR YOUR CONVENIENCE:
LOOP OFFICE
TE-ST.
SIDE OFFICE
PH. RANDOLPH 2800
O NORTH SIDE OFFICE:
NCOLN-AV., COR. LAWRENCE
PH. LONGBEACH 9600
RO WEST SIDE OFFICE:
E-AV., COR. MADISON
PHONE CENTRAL 6100
R STATE SUPERVISION.
NS—$10 TO $800
HUSBAND AND WIFE.
yment plan, at lawful interest
STATE SUPERVISION.
all, phone, or write
T KIND OF LOAN COMPANY
AR FINANCE CORP.
TEN-ST., COR. CLARK
CHICAGO TEMPLE BLDG.
Telephone State 0151.

3D-ST., 2d floor, near Cottage
Phone Fairfax 2839.

RVING PARK-BLVD., near Ki
2d floor. Phone Pensacola 1497.

NG PARK-BLVD., cor. Kimball
07. Phone Buckingham 1008.

S—$10 TO $300
RNITURE, PIANOS, ETC.
FOLLOWING RATES:
pay back $ 50.62 in 10 mos.
pay back $119.25 in 10 mos.
pay back $238.50 in 10 mos.
pay back $357.75 in 10 mos.
full amount of your loan at
duction. No commissions.
ation among your friends, neigh-
re you work. Call, write, or phone
C. C. ERD,
ARBORN. ROOM 516
E CENTRAL 4733-4734.

LOAN WHEN
OU NEED IT
credit good with others who we
Pay them now and pay us in
installments.
USTEES SYSTEM
SERVICE,
ADAMS-ST. (2D FLOOR).
ASHLAND-AV., Near Belmont.
MADISON-ST., Near Kedzie.
63D-ST., Near Halsted.

LARY LOANS
E SERVICE. LEGAL RATES.
ize in loans to salaried people who
adily employed for a period of 1
re by the same company
on autos and other securities.
TE TREATMENT. PRIVACY.
ERVIN LOAN CO.,
ark. Rm. 606. Central 5534.

SALARY LOANS.
NITURE LOANS.
NFIDENTIAL SERVICE.
total cost for 10 months $ 9.63
total cost for 10 months 19.25
total cost for 10 months 38.50
total cost for 10 months 57.75
N FINANCIAL CO.,
EARBORN-ST., ROOM 910.
AL 3516 OR CENTRAL 5030.
STATE SUPERVISION.

LOANS ON YOUR
SIGNATURE ONLY.
nder State Supervision.
CAL LOAN CO.,
ASHINGTON-ST. RAND. 6210.
HLAND-AV. BRUNS. 3100
WOOD-ST. WEST 0160
DISON-ST. HAY. 4700
DISON-ST. KED. 5000

TO $1,000 LOANED
ds, watches,
silverware,
extra charges.
TATE PAWNERS SOCIETY,
42 S. Clark-st.
OR SALARY LOANS.
npt. Confidential Service.
Legal Rates.
T. B. WARD,
rn-st., Room 614. Rand. 3252.

SINESS LOANS
5 to $5,000 to manufacturers,
retailers, printers, etc.; on
ures back 2 years.
Boman. 2411 S. Mich. Cal. 7272

SINESS LOANS
urers, restaurants, meat markets,
ses, printers, etc., on fixtures if
time payments.
F. SOLAND
Randolph. Franklin 1966.

AMILY LOANS,
200. BENEFICIAL LOAN SOC.
401 Union Bank Building, 10
h-st. phone CENTRAL 1516
URNITURE AT LEGAL RATES
LOAN CO. ROOM 516.
ATE. 4010 W. MADISON-ST.
240 S. HALSTED-ST.
ND FURNITURE LOANS.
PERIAL CREDIT CO.
Established 1911. Central 3771.

TER AND EXCHANGE.
ANGE MY EQUITY IN BEAUTI-
X199 ft., located in Libertyville
North Shore Line station; for
ano or radio. Must be in ex-
No brokers. Address T B 18,

E PRINTING CONCERN WILL
grade printing in exchange for
ed or new couch or couch
Model A. Address A. A. 224

D PIANO, RADIO OR VICTROLA
uality in small colonial lot in Nile
station. Price very reasonable
od neighborhood. Address P 2

F DIAMOND, MOUNTED IN
ladies' ring, for Cadillac
or Lincoln coupe. Must be a good one
Agreeable. Tribune.

ES, ADDING MACHINES EX-
for what? 3149 Lawrence-av.
Open eves.

UTIFUL GENUINE EASTERN
wood late model sedan; will
ge for Drexel 3891.

DE CAR EXCHANGED FOR 127
Address B N 423, Tribune.

EQUITY IN 2 2 FLAT BLDG.
or what have you? Hem. 6171

COLLECTIONS.

NS EVERYWHERE — NO COL-
charges. We buy notes, mtgs. and
ounts. United Mercantile Agencies,
140 N. Dearborn. Central 8466.

TS BEING ACCTS. FOR JUDGMTS.
to Commerce Collection Service,
818 135 N. Clark. Cent. 1567

L POST AND EXPRESS.

FOR SEPT. DELIVERY.
ERTA PEACHES.
wn farm. Delivered in your
parcel post. $2.50 per bu.
it in perfect condition. Ter-
ch or cash. Benton Harbor Fruit
pany, Benton Harbor, Mich.

LEASEHOLDS.

FURNISHED; REAL BONE
nable; no dealers. 1407 E. 47th-

FURN. OF 4 RM. APT. LIKE
nt; suitable for couple; near
; sold at once. Sunday 9 to 5.
N. 4 RM. MOD. APT.; RE-
gnell-av. Plaza 0776.
MOD. 4 RM. FURN. APT. $175.
Belden-av. Apt. 6. Lin. 1161.

AUTOMOBILES—GASOLINE.

STUDEBAKER'S LABOR DAY CLEARANCE

We have an exceptional array of used cars in our big building from which you can make your selection. All of them have been radically reduced and are offered at prices that we sincerely believe the

LOWEST IN HISTORY.

The famous Studebaker Used Car Pledge that guarantees 5 days' free driving trial is your protection.

ST COACH—Few cars have the smart appearance of this attractive Nash. The color is a beautiful color and the balloon tires are new. Smooth performance and quick pickup are some of the features of this car. Equipped with 4 wheel brakes, ident spare tire, etc. Today $645.

OAKLAND LANDAU, 1927. 5 pass. sedan that is beyond a shadow of a doubt, one of the greatest buys displayed. It's equipped with snubbers, bumpers, 4 wheel brakes, new spare tire, etc. Will not last long at $595.

UDSON BROUGHAM. This is an extraordinary buy. It was owned by a prominent manufacturer and today it's in splendid condition. Equipped with shutter front, bumpers, etc. The performance is good. Offered at the rock bottom price of $695.

RO SEDAN. Was in storage for almost a year and now this Reo will actually give you satisfaction; the finish does not look a year old; the upholstery shows no wear and the equipment is complete, equipped with spare tire, spotlight, bumpers, etc. Will sell quickly at $645.

NPMOBILE SEDAN. A broker on La Salle-st. traded in this Hupp at a low figure as we were willing to oppose on the saving to us. The motor is A1 and the appearance will satisfy the most discriminating buyer. Equipped with 4 wheel brakes, spare tire, cowl lights, spotlight, etc. Special at $595.

LEY SEDAN. Master Six that was owned in by a stock broker who claims he gave it exceptional care. We examined it very carefully and it is in such excellent condition that we're convinced that he was right. Equipped with 4 wheel brakes, bumpers, 5 good balloon tires, etc. A rare buy for $995.

DGE SEDAN. Worth considerably more than the price we're asking. Equipped with bumpers, spare tire, etc. It's in splendid all around condition. Only $395.

OON SEDAN. The buyer of this car will make an unusual saving. We were fortunate enough to obtain this car at $345 and priced it at that figure for a quick sale. The motor was carefully checked over and the appearance is attractive. Equipped with 4 wheel brakes, heater, spare tire, bumpers, etc. Here is a great bargain.

STUDEBAKER COACH. A standard six with very low mileage. We obtained it at a very favorable figure and we're willing to pass on the saving to you. It's in splendid condition and the appearance will please you. Has bumpers, 5 good balloon tires, etc. A snap for $545.

WILLYS-KNIGHT BROUGHAM. A quiet, smooth running car that never let the children's whereabouts. The finish is bright and shiny and the upholstery appears unused. Equipped with spotlights, trunk, spare tire, etc. Will be sold at once for $545.

LIBERAL TERMS.
Open Evenings and Sundays.

STUDEBAKER SALES CO. OF CHICAGO
MICH.-AV. AND 21ST-ST.
CALUMET 6480.

Buick Buick

Labor Day Bargains

For pleasure, a trip, or for business, the cars listed below and many others on our floor will prove to you that our prices, quality and terms are unequaled.

BUICK, 1927 BROUGHAM, $1,200. Mod. 51. Can't be told from new car.

BUICK, 1926 SEDAN, 7 PASS., $975. Master 6. Reconditioned throughout.

BUICK, 1927 SEDAN, 5 PASS., $900. 4 door. Several to select from.

BUICK, 1926 COUPE, 4 PASS., $900. Perf. mech. cond. Custom built body.

BUICK, 1927 COACH, 2 DR., $850. One of the best buys on the street.

BUICK, 1926 SEDAN, 5 PASS., $750. 4 door. Master 6. A real bargain.

AUBURN, 1926 MOD., 8-88 SED., $600. 5 pass. A real beauty and a big bargain.

HUPMOBILE, 1925 SED., 8 CYL., $600. A really powerful car, in excellent cond.

CHRYSLER, 26-60 RDSTR., $575. A perfect sport car. Many extras.

CHEVROLET, '27 COUPE, $450. Rumble seat, extras. Rare bargain.

CHEVROLET, 1926 LANDAU, $350. We have two. Each in perfect condition.

TERMS ARRANGED.

Our Reputation Your Guarantee

James Levy Motors Co.
AUTHORIZED BUICK DEALER.
Indiana-av. at 23d-st.
Calumet 4626

Labor Day special Sale.

50 Standard makes, all mod., guar. Lowest prices and finance on 50. Side. Willys-Knight Whippet Coupe, 1927. Sonny Islander, 7440.

130 REPOSSESSED, GUARANTEED, LATE model cars; all models; some almost new; some $100 to $2,500; immense savings; terms or trade. Always open. Standard Auto Investment Co. 2810 W. Madison-st.

$20— —DOWN— —$20
delivers any car we have. 100 to choose from. All models. 2022 N. California-av.

A $10 DOWN SALE.

25 Guar. Used Cars, all makes. From $50 and up. 3106 Montrose. Always open.

50 USED CARS. ALL MAKES. 3800 Ogden-av. Crawford 4100. 55 Burlington. La Grange 4154. EMIL DENEMARK.

$25 DOWN, BAL. EASY WKLY. PAYMENTS. 75 to 14 months. 75 cars to choose from. 4255-63 Milwaukee-av.

AUBURN—LATEST '27, 8-77 SPT. SEDAN; like new; $875; tms. 6811 S. Halsted.

BUICK MASTER SEDANS.

1927 and 1926s. Unusual value. BUICK DEALERS, 64 E. 55th. Oakland 7000.

Buick 1928 Cnty. Club Coupe.

Has 4,300 miles. Car is as good as day it left factory. 64 E. 55th. Oakland 7000.

Buick 1927 4 Pass. Coupe.

1928 Series. New car condition. BUICK DEALERS, 64 E. 55th. Oakland 7000.

BUICK—LATEST 1927 COUPE, 4 PASSENGER, driven 2,900 miles; new car guarantee; like new; fully equipped; terms or trade; always open. 2810 W. Madison.

BUICK—'26 SEDAN; REFINISHED; NEW tires; a very excel. car; priced at $645. Open eves. 2810 W. Madison. CO. FACTORY BRANCH. 3931 Calumet-av. Phone Calumet 0783.

BUICK—LATEST 1927 COUPE, COUNTRY club; $775; run 3,600 mi.; like new; rumble seat; equip.; new car terms or trade. Always open. 2810 W. Madison-st.

BUICK—LATE 1928 SPORT COUPE WITH rumble seat; used only a few months; like new; a bargain at $500 saving. Terms. Thomsen Bros. 7334 N. Clark-st.

BUICK—1928 BROUGHAM, $1,175; DRIVEN 3 miles; still new. Fully equipped; new car guarantee; terms or trade. Always open. 2810 W. Madison.

BUICK—LATEST 1928 SEDANS; BOTH 2 AND 4 DOOR; SACRIFICE FOR QUICK SALE. BALANCE EASY TERMS. TRADE. 2931 W. MADISON. AUSTIN 0373.

BUICK—'25 MASTER TOURING; PAINT and mechanical condition perfect; $275. Le Roy Motor Sales, 4654 W. Madison-st.

BUICK—MASTER 6 SPORT ROAD.; LOOKS and drives like new many extras; must sell now; only $475. Ph. Avenue 0294.

BUICK—SEDAN, LIKE NEW; 5 PASSENger; sacrifice for $800; will trade. 359 E. Garfield-blvd.

BUICK—MASTER SIX, 5 PASS. SEDAN, 1926; new tires; appearance and mech. condition good; $650. R. P. 2779. 1415 Lunt.

BUICK 7 PASS. DR. SED. NEW CAR cond.; $1,075. Kavanagh, 3922 Irving Park.

BUICK—MASTER SIX, A1 COND.; REAL buy; $525. Other bargains. 4201 Milwaukee.

BUICK—1927 MASTER SEDAN. $695. Finance Co. 2721 Madison.

BUICK—LATE '27 4 DOOR STAND. SED.; equip.; $625; terms. 6811 S. Halsted.

AUTOMOBILES—GASOLINE.

BUICKS! BUICKS!

1929 Buick Sedan, 4 dr.; brac. new..$1,395
1928 Buick 51 Brghm.; 6 wire wheels..$1,495
1928 Buick '28-58 Coupe, 5 pass.....$1,295
1928 Buick '48 Coupe, 4 pass.....$1,150
1927 Buick Coupe, 2 pass.; std.; rumb.$945
1927 Buick Coupe, 5 pass. Master.....$945
1927 Buick Sedan, Master, 4 door.....$845
1927 Buick Sedan, Master, 4 door.....$805
1927 Buick Sedan, Standard, 4 door.....$595
1927 Buick Coach, Stand.; blue duco...$595
1927 Buick Coupe, Stand., 4 pass.....$545
1-3 down. Terms. Always open. Fitzpatrick, 6555 COTTAGE GROVE. MIDWAY 4200.

BUICK COUPES.

MODELS 26-S AND 28.
$650 Each.

Genuine 1927 cars, offered for sale by large, responsible corporation. We are confident you cannot beat these values.

Because we have sold so many of these to used car dealers, we are offering a reduction in price to dealers buying more than one at a time.

333 S. FRANKLIN-ST.

BUICK '27 7-PASS. SEDAN.

Like brand new. Terms or trade. Gold Seal Guarantee. Lange, 3153 N. Clark-st. Ph. Bittersweet 2840.

BUICK '28 SEDAN, $950.

Driven 3,000 miles; new car guarantee. Lange, 3153 N. Clark-st. Bittersweet 2843.

BUICK 1928 BROUGHAM.

Latest type; master 4 door; 128 in. whl. base; less than 2,000 miles; 6 wire wheels; 2 extra mounted in front fenders; trunk, etc.; cost $2,495; take $1,495, terms, trade. Pitmatrick, 6555 Cottage Grove. Mid. 4200.

Buick Convertible Coupe.

Custom built mod. 54 C C; long wheelbase; 5,700 mi.; 6 wire wheels, one mounted forward on each side; Biflex bumpers, etc. Was $1,185; now $1,085. Terms. KEYSTONE 3042. 3000 IRVING PK.-BLVD.

Buick '27 Standard Brough.

Genuine Gold Seal Guarantee

Driven but a short time. Looks and runs like new. Terms. Jackson Park Buick Co., 6518 Cottage Grove-av. Plaza 2900.

BUICK COACHES!

1926 Master; exc. cond.....$795
1926 Standard; A1, good tires.....$695
1925 Master, refinished maroon.....$595
Lange, Buick Dlr., 3850 North-av. Cap. 1128.

BUICK DE LUXE COUPES.

1928 Maroon, natural wood wheels.
1927 Master De Luxe Coupe.
Fully equipped and in new car condition. BUICK DEALERS, 64 E. 55th. Oak. 7000.

BUICK, 1926 STAND. SEDAN.....$650
Buick, 1927 Master 5 pass. coupe.....$850
Buick, 1927 Standard sedan.....$825
Buick, 1927 Master 7 pass.....$695
Buick, 1927 Master sedan.....$745
TERMS. MURPHY, 3327 MILWAUKEE-AV.

Buick 1927 Coach, Master.

5 brand new Goodyear tires; perfect; inspect it at McFarlan-Keenan Co. BUICK DEALERS, 64 E. 55th. Oakland 7000.

BUICK—7 PASSENGER SEDAN; LATEST type; driven 3,100 miles; will pass for new; $1,075; fully equipped; new car guarantee; terms or trade. Always open. 2810 W. Madison.

BUICK '26 MASTER SEDAN.

A reconditioned Gold Seal Guaranteed Car. Reduced; new tires; a real value. Northwest Buick Co., 4422 N. Western.

Buick Master 6 Phaeton.

The best buy in town, a pick up special for today only $360, terms to responsible parties. Longbeach 4050. MR. RAILER.

Buick '27 Convert. Coupe.

Gold Seal guarantee; cost originally $2,300. Will sell for $1,095. MR. MANNING. BUICK DEALERS, 64 E. 55th. Oakland 7000.

Buick 1927 Master Brghm.

Car is so exceptional it would be considered like new. Worthy of immediate inspection. BUICK DLRS., 64 E. 55th. Oak. 7000.

BUICK '26 SEDAN, $850.

5 pass.; completely overhauled; new duco paint; practically new tires; a real bargain. FAGET BUICK CO., 6445 S. Western-av.

BUICK SPORT ROADSTER.

We have 2 Buick Roadsters, both in excellent condition and priced for quick sale. Northwest Buick Co., 4422 N. Western-av.

CADILLAC 61 PHAETON.

Just the car for your holiday trip; mech. perf.; good tires; $350; or terms. MR. SIMMONS. Longbeach 4681.

CADILLAC—7 PASS. SEDAN, 314; CUSTOM built; for quick sale; $1,650; terms proportionate; 10% down; 18 mos. to pay. 7128-30 S. HALSTED. TRIANGLE 9700.

CADILLAC—LATEST 1928 DE LUXE SEdan; 5 pass.; something unusual; investigate this; save hundreds of dollars; terms or trade. 4631 W. Madison-st. Austin 0373.

CADILLAC—SED. 314, 7 PASS. '27; $1,175 today; perf. cond.; must sell. Open 9:30 A.M. Gift Shop, 155 N. Homan. Nevada 2197.

CADILLAC—4 PASS. VICT. COUPE; LATest 314; like new; $1,275. 6811 S. Halsted.

CHEVROLETS
LATE MODELS.
NEW CAR GUARANTEE.
GEO. W. DURST
[Authorized Chevrolet Dealer.]
741 W. JACKSON-BLVD.
HAYMARKET 7822.

CHANDLER—'24 SPORT TOUR.; MOTOR overhauled; tires, paint, etc.; perf. 1147 W. Superior-st., 1st flr., nr. Milwaukee-av.

Chevrolets—Big Drop

Latest '26-'27 Models.

200 TO PICK FROM
$50 DOWN BAL. $10 WEEK.
1928 STATE LICENSE FREE.
COACHES, SEDANS, LANDAUS....$175 UP
COUPES, ROADSTERS, TOURS....$75 UP
All make cars taken as first payment.
724 Milwaukee-av. Open eves. and Sundays.

CHEVROLET—COACH, 1926; IN EXCELlent running order; the car is comparable to new in every respect. Don't miss this splendid buy. Only $295. 2517 Milwaukee-av. Open evenings.

Chevrolet '27 Coupe, $375.

Has received exceptionally good care. LANGE, 3153 Milwaukee-av. Sonnier 2800.

CHEVROLET—LATEST TYPE IMPERIAL landau sedan. $475; driven 1,700 miles; fully equipped; new car guarantee; terms or trade. Always open. 2810 W. Madison.

CHEVROLET—1927 IMPERIAL LANDAU; just like brand new. Nothing like it in town for the price. $1295 down, balance small monthly payments. 47 E. 55TH-ST.

CHEVROLET—'25 SEDAN; RUNS GOOD; A real bargain. Lange Buick, 3153 N. Clark. Bittersweet 2840.

CHEVROLET—'26 COACH. A1 CONDITION throughout; fully equipped; can be seen Tuesday morning at 30 E. Lake-st.

CHEVROLET—SEDAN, '27; GD. AS NEW; snubbers, bumpers, spotlight., spare; $385. Van Buren 3847. 3002 Independence. Apt. 2.

CHEVROLET—LATEST 1928 COUPE. $325 cash. Chevrolet, latest 1927 coupe; $385. Terms or trade. 2340 Belmont-av.

CHEV. — LATE LAN SEDAN; HARDLY tell from new; balls, extras; $695. Barg. Terms. 3340 Indiana; 1st. mtge. 9693.

CHEVROLET—1926 COUPE; FULLY EQP.; new duco; new tires; bargain $300; tms. Schuler Hafner, 4741 Cottage Grove.

CHEVROLET—COUPE, LATE '27; MECH. perf.; rubber like new; all accessories; little mileage; real barg. F. Meckel, Dor. 7415.

CHEVROLET—'28 COUPE; GOOD AS NEW only $450; tms. as low as $20 down. 2931 W. Gr. Paige. 8931 S. Ashland. Bev. 3657.

CHEVROLET—LANDAU 1927, LIKE NEW; 5,000 miles; bargain. E. Lilly Auto Sales, 8035 S. Halsted. Stewart 6416.

CHEVROLET—1926 COUPE; PAINT AND motor like new; $175. 3250 Fulton-av.

CHEVROLET—ALL MODELS; 1926-'27-'28 good cond. Terms, trade. 2411 Milwaukee.

CHEVROLET—1927 COACH, $335; LIKE new. Residence, 933 N. Crawford-av.

CHEVROLET — 1928 SEDAN, FULLY equip.; bal. av.; terms. 2721 Madison-st.

CHEVROLET—'26 COUPE; PERF. COND. $185. Metropolitan. 3201 Milwaukee-av.

CHEVROLET—SED., 1924; OWNER WILL sell for $75; fin. cond. Regent 3044.

CHEVROLET—COUPE, '28. $450 EQUITY for $300. Greenleaf 5476. Evans.

CHRYSLER—SEDAN 1926 MODEL 70; looks like new; paint, upholstery, and tires as practically new; sacrifice at our price. Terms. 2517 Milwaukee-av. Open evenings and Sundays.

CHRYSLER—6, LATEST 1926 MODEL 70 4 door, $595. Fully equipped; new car guarantee; terms or trade. Always open. 2810 W. Madison.

CHRYSLER—1928, 62 COUPE.....$695
Chrysler, 1927 50 coupe.....$450
Chrysler, 1927 50 coupe.....$395
Terms. MURPHY, 3327 Milwaukee.

CHRYSLER — FINER 70, BROWN, LORraine spotlight, fully equipped; looks like new; gar. $1,295. 339 E. Garfield.

CHRYSLER—BARGAINS, ALL MODELS; GOOD CARS AT LOW PRICES.
40 N. LARAMIE-AV. CHICAGO.

CHRYSLER—70 COACH, NEW TIRES AND fully equipped guar. L. E. Lilly Auto Sales, 8035 S. Halsted. Stewart 6853.

CHRYSLER-PLYMOUTH—ROADSTER, NEW tires; equipped; must sac.; leaving city. Keystone 0937.

CHRYSLER—DR. SEDAN.....$295
$10 MOS. OLD; 100 M.; FREE DEMON. 5107 N. CLARK-ST.

CHRYSLER—70 PHAETON, 1926. IN EXC. cond.....$375. 2411 Milwaukee-av.

CHRYSLER—'26 COACH; MCH. PER.; $198 down; suit. 4216 Irving Pk. Pen. 4420.

CHRYSLER—70 '27 SPORT; 9,000 MILES; $750 cash. Pardis, Sunny. 5528, eves.

CHRYSLER — 1927 70 ROAD.; CHEAP. make offer. 932 Sheridan-rd. L. V. 3507.

CHRYSLER, COUPE, PAINT AND TIRES good; runs nice; $250. L. E. Lilly Auto Sales, 8035 S. Halsted. Stewart 6853.

DODGE—4 DOOR SEDAN, 1926; BALLOON tires; like new; will sacrifice; $375. Mrs. Desmond, 6540 Minerva. Apt. 404.

DODGE—COACH; LATE MODEL; BARGAIN; $250. 1741 N. Central Park. Spa. 2169.

AUTOMOBILES—GASOLINE.

DODGE—LATE COUPE. EVERY WAY GOOD as new; 5 balloons, extras; $375. Barg. Give time. 6749 Perry-av., 1st. West. 4748.

DORT—TOUR.; FINE RUNNING COND.; all new tires; $60. 1900 S. Spaulding.

DURANT—75 SEDAN 1928, 6 CYL. DEMonstrator; low mileage; 4 speed forward transmission; factory guarantee; $1,350. Durant Factory Branch, 2317 S. Michigan-av. Calumet 0824.

ESSEX COUPE, 1928.

Latest series 2 pass. model, with rumble seat. Driven only 3,244 miles. Does not show the slightest evidence of wear. Substantial saving. Small down payment, bal. 1 yr. Call Mr. Feyerabend, Calumet 6900, 2220 S. Michigan-av.; Hudson Motor Co.

ESSEX—LATEST 1927 COUPE. $475; RUN 3,400 mi.; like new; equip.; new car guar. Terms or trade. Always open. 2810 Madison.

ESSEX — 3 DOOR SEDAN, 1928; PAINT tires and upholstery exactly like new; must be A1; a barg. at $585. 2317 Milwaukee.

ESSEX—1928, 4 DOOR SED., FULLY EQP. new car guar. terms. $450; terms. MURPHY, 3327 Milwaukee.

ESSEX—'28 COACH; 4 WHL. BRAKES; absolutely like new; $375. 3261 Milwaukee.

ESSEX—'27 COUPE; GR. TRS.; RUM. SEAT. Mech. perf.; $350. Republic 0708.

FLINT — 6-40, WINTER ENCLOSURE. 4 wheel brakes, many extras; $195. Mr. Charles, 3244 Evergreen-av.

FORDS—1,000—FORDS

BIGGEST DROP EVER KNOWN.
$20 Cash, Bal. $5 Week.
1928 State License Free.

Coupes, sedans, 1926-'27.....$75 up
Tourings, roadsters, 1926-'27.....$40 up
90 DAY GUARANTEE ON ALL CARS.
All Make Cars Taken as First Payment.
Levy's, 724 Milwaukee-av.
Cor. Carpenter. Open eves. and Sundays.

FORD 1927 COUPE, $235.

Motor No. 14,872,678; run 3,500 miles; 5 new balloon tires, bumpers, lock; special lights; 90 day written guarantee; $40 down, bal. 12 months. 2731 W. Madison-st.

FORD—1928, MODEL A

SPORT COUPE.
Immediate delivery. New car guarantees.
2751 W. MADISON-ST.

Ford 1927 Sedan, $245.

Motor No. 14,953,410; used very little; paint, tires, upholstery and motor in elegant condition; new car written guarantee; $40 to 1-3 down, bal. 12 mos. 2751 Madison-st.

Ford 1926 Style Coupe, $95.

New car written guarantee; 5 good tires, bump., extras; 1-3 down, bal. 12 months. 2751 W. MADISON-ST.

Fords—1927 Models, $100 Up.

All reconditioned; 90 day written guarantee. $40 cash. Balance 12 months. 4010 IRVING PARK-BLVD.

Ford 1926 Style Sedan, $100.

5 good tires, bumpers, lock, extras, 90 day new car written guarantee; $40 to 1-3 down, bal. 12 mos. 2751 W Madison-st.

FORD 1928 SEDAN.

Model "A" Tudor; fully equipped; bargain; 1-3 down, balance 12 months. 6529 COTTAGE GROVE.

FORD SEDAN, '25 MODEL.

Tires in A1 condition. 2644 Washington-blvd.

FORD COUPE, '25 MODEL.

Tires in A1 condition. 2644 Washington-blvd.

Ford 1928 Model A Sedan.

Immediate delivery. New car guarantee. 2751 W. MADISON-ST.

Fords—$1 Down—Auto Loans,

6%; $5 weekly; 90 day guar. We trust you. Raming, 766 W. Jackson. Mon. 1098.

FORD—LATE COUPE; RUNS AND LOOKS like new; bright. finish; 5 balloons; bal. cond.; $155; barg.; give time. 6749 Perry-av., 1st. West. 4748.

FORD COUPE, '25; NEWLY PAINTED and overhauled; sac. $135. Mich. 1231. Leo Jako, 221 W. 25th-pl.

FORD — 1926 TOURING; $60; BALLOON tires; runs perfect; 90 day guarantee; terms, 1-3 down. 2751 W. Madison-st.

FORD—LATE STYLE 2 DOOR, 5 BALLS, perf. cond., $185; barg.; give time. 6749 Perry-av., 1st. West. 4748.

FORD—COUPE, 1927 STYLE, EXCEL. CND., bargain, $225, terms; 90 day guar. LITSINGER, 623 W. Jackson. Always open.

FORD—TUDOR, LATE '25; FULLY EQUIP. 6 gd. tires. Ready to go; $125. 639 E. 92d.

FORD—MODEL A 1928 SPORT COUPE; prompt del.; terms. 4010 Irving Park.

FORD—COUPE, 1926, EXCELLENT CONDItion. $150. Private. Belmont 1250.

FORD — 1925 SEDAN, PERFECT COND.; many extras, $95. 4918 W. North-av.

FORD—COUPE, 1925; BARGAIN. Phone Park Ridge 3064.

FORD—MODEL A 1928 TUDOR; IMMED. delivery; terms, 4010 Irving Park.

Franklin 2 Dr. 5 Pass. Sedan, $285.

4628 N. Clark-st.

FRANKLIN 1926 COUPE.

Car in beautiful condition; sell at a sacrifice; $995; worth $1,500. L. MARKLE CO., 2313 S. Michigan-av. Calumet 3015.

FRANKLIN — SEDAN, 4 DR., GENUINE series 10-C. 2321 Archer-av.

Hudson Sedan, $200 Down.

Beautiful 4 door, 5 pass.; equip., tires, interior and paint exactly like brand new. This is the neatest and cleanest car to be found anywhere; sacrifice for $200 down. HURRY. 4631 W. Madison-st. Austin 0373.

Hudson Brghm. De Luxe, '28

First series. A beautiful $1,800 automobile with 90 day guar. for $875.
6107 S. HALSTED-ST.

HUDSON — 1927 BROUGHAM; A REAL beauty. You want to see this car if you want real value. Fully equipped and runs like a new car. $200 down, balance small monthly payments. 47 E. 55TH-ST.

HUDSON, 1928 BROUGHAM.....$875
Hudson, 1928 coach.....$750
Hudson, 1928 sedan.....$850
Hudson, 1927 coach.....$700
Trms. Murphy, 3327 Milwaukee.

Hudson Brougham, $895.

1927, custom made, A1 cond.; terms. Lange, Buick Dealer, 3850 North-av. Cap. 1128.

HUDSON—LATEST 1927 BROUGHAM; CUSTom built; $795; run 3,800 mi.; like new; trunk, equip.; new car guar. Terms or trade. Always open. 2810 W. Madison.

HUDSON-ESSEX—USED CARS. BARGAINS.
4634-36 W. MADISON-ST. MANS. 2418.

HUDSON—LATE '26 COACH BAL. TIRES; mechly. good; $325. 7334 N. Clark-st.

HUPMOBILE—SPORT COUPE.

A 1924 model, 4 cylinder, the best car they ever built; all new tires, mech. perf. and guar.; cash or terms. Mr. Harmon, Longbeach 4682.

HUPP—LATE SEDAN; LOOKS AND RUNS like new; wond. cond.; $175; terms; bar.; $100 dn. 6749 Perry. 1st. Went. 4748.

HUPMOBILE—DE LUXE SEDAN, LATEST mod.; reduct. 3418 Irving Pk. Jun. 2980.

HUPP—1927 MOD. 6 PASS. SEDAN; DR. Driv. little; $625. 6811 S. Halsted.

HUPP—8 SEDAN, '27; $785. OWNER 218 Madison-st. Oak Park. Euclid 10314.

JEWETT — SEDAN, 1927 MODEL; TIRES; owner's best offer today. Regent 3644.

JORDAN—8 ROADSTER, 1926; A GOOD CAR priced to sell quickly at $550. 650 Madison. Oak Park. Euclid 6000. Auto. 1700.

KRIS-KAN—SPL. PHAETON, '26 TYPE; sell for bal. mtg.; $297.50, 670 W. 63rd.

LINCOLN JUDKINS COUPE.

Custom built, 2 pass. model. Latest style As perfect as any brand new car. Finished in deep blue. Has new balloon tires and full equipment. Perfect mechanically and full guarantee. L. W. Shaney & Co., 2821 Sheffield-av. Lake View 8000.

LINCOLN—LE MARON SEDAN, '26; REFIN. beautiful car. Like new. Mech. perf. Will cons. smaller car. Terms with responsible party. Price only $1,950. South Shore 1803.

LINCOLN—1928 SERIES 4 DOOR SEDAN. like brand new; all Lincoln equipment; original cost $5,685; priced at $3,185, terms, trade. 2701 W. Madison-st.

LINCOLN—PHAETON. 4 PASS.; PERFECT cond.; can refer a original for history of car. CLARK-MAPLE MOTOR SALES. 1036 N. Clark.

MARMON SEDAN, 1927.

7 pass., 6 cyl. Custom Built body. Has appearance of new. Mechanically 100%. Full equipment. $850. Price at new Ford Factory Branch, 2420 S. Michigan-av. Ph. Michigan 2400.

MARMONS—68 AND 78 SEDANS DEMO.; 1927 sedan. Marmon Heaney Co., open today. 932 Sheridan-rd. Lake View 3507.

MOONS—6S AND 8S AEROTYPE. 1927 MODEL ALL LATEST. CLOSING OUT. Unheard of sacrifice at our reduced figures. SAVINGS TO $600.
2 years' guarantee. Call for you. GET BARGAIN PARTICULARS. SHELDRAKE 8801. FLEZ MOTORS.

MOON 1926.

Metropolitan sedan. Real bargain. LANGE BUICK 3685 Milwaukee. Can. 2800.

MOON—TOURING, 1927 MODEL; sacrifice for $125. 339 E. Garfield.

MOON—SEDAN, LATE MODEL; NEW CAR guar. 813 E. 45th-st.

NASH—1928 ADV. 6 SEDAN.....$985
NASH—1928 ADV. 6 coupe.....$785
Nash, 1928 spec. 6 sedan.....$750
Nash, 1927 spec. 6 coupe.....$525
Terms Murphy, 3327 Milwaukee.

NASH—1928 ADVANCED 6 BROUGHAM Ambassador, $1,175. Driven 1,400 miles. New car guarantee; terms or trade. Always open. 2810 W. Madison.

NASH SEDAN, 1928, LIKE NEW; OWNER will sacrifice for quick sale, 339 E. Garfield-blvd.

NASH—BROUGHAM 1927, MOD. 268; NEW car quality; very low price. SOUTH SIDE Nash Sales, 1210 E. 63d-st. Open eve.

NASH—ADV. 6 COACH. STARTER. RUN 1,800 mi. New condition; full equip. Real buy. $975 cash or terms. Fairfax 4731.

NASH—1926 LIGHT 6 TOUR.....$250
Nash, 1926 Adv. 6, fordor sedan.....$495
Terms or trade. 2340 Belmont. Open eves.

NASH—'27 SEDAN, 4 DR.; LIKE NEW; perf. mech. cond.; a rare bargain; $365; terms. 6946 S. Halsted. Stewart 9083.

NASH—ADV. 6, 4 DR. SED., '27; PRIV. title; eqp.; $600; tms. 6811 S. Halsted.

AUTOMOBILES—GASOLINE.

NASH—LATE SPEC. 6, 2 DR. SEDAN; PER. cond.; $550. 3801 Fullerton-av.

Oakland 1928 Landau Sedan.

Perfect condition; a real value, $875.
KULLBERGER NASH
ON 75TH-ST.
Just west of Stony Island-av.

OAKLAND — 1928 SPORT ROADSTER, driven few miles; 6 wire wheels, fender mounted; fully equipped; new car guarantee; sell at a bargain; take car in trade. Always open. 2810 W. Madison.

Oakland Late '27 COACH.

A1 mechanical condition; new car guarantee. Terms or trade. 2644 Washington-blvd.

OAKLAND—1927 LANDAU SEDAN, $550; driven 3,900 miles, new car guarantee; terms or trade. Always open. 2810 W. Madison.

OAKLAND—LATEST 1928 DE LUXE LANdau Sedan; driv. 1,400 mi.; new car guar. Big Discount. Terms. 3327 Milwaukee.

OAKLAND—'27 ROADSTER

Chicago Daily Tribune.
THE WORLDS GREATEST NEWSPAPER

MONDAY, SEPTEMBER 3, 1928

Hassell and Cramer Reach Greenland Camp Safely After Wandering on Ice for Two Weeks

[Pacific and Atlantic Photo.]

CAMP AT SONDRE STROMFJORD REACHED BY FLYERS AND ONE OF THE RECUERS. Elmer Etes, who found Hassell and Cramer at point where smoke signals had been seen by Eskimos, at the depot which was established by Kelge Bangsted and himself. *(Story on page 1.)*

[Associated Press Photo.]

ENTERTAINS FLYERS. Prof. W. H. Hobbs, University of Michigan, who wired they were safe.

[Pacific and Atlantic Photo.]

AVIATOR'S FAMILY LEARNS HE IS SAFE. Mrs. Rosalie Hassell and her children. Left to right: Victor, 3; Johnny, 5, and Rosalie. They got their news from The Tribune. *(Story on page 1.)*

[Pacific and Atlantic Photo.]

ROCKFORD FLYERS WHO ARE SAFE IN GREENLAND. Bert Hassell (left) and Parker Cramer, found after wandering over ice fields for two weeks. *(Story on page 1.)*

[TRIBUNE Photo.]

MUSICIANS ADVISED THAT MEN WHOSE CONTRACTS HAVE EXPIRED CAN QUIT WORK FOR MOVIES. Left to right, seated: Ed Benkert, secretary Musicians' union; Clarence Darrow, Donald R. Richberg and David Lilienthal, attorneys; Carl A. Baumann. Standing, at right: James C. Petrillo, president of union. Back row: W. C. Kowalski, E. B. Straight, Fred Travers, Sylvester Kloss, David Katz, at Attorney Darrow's home. *(Story on page 1.)*

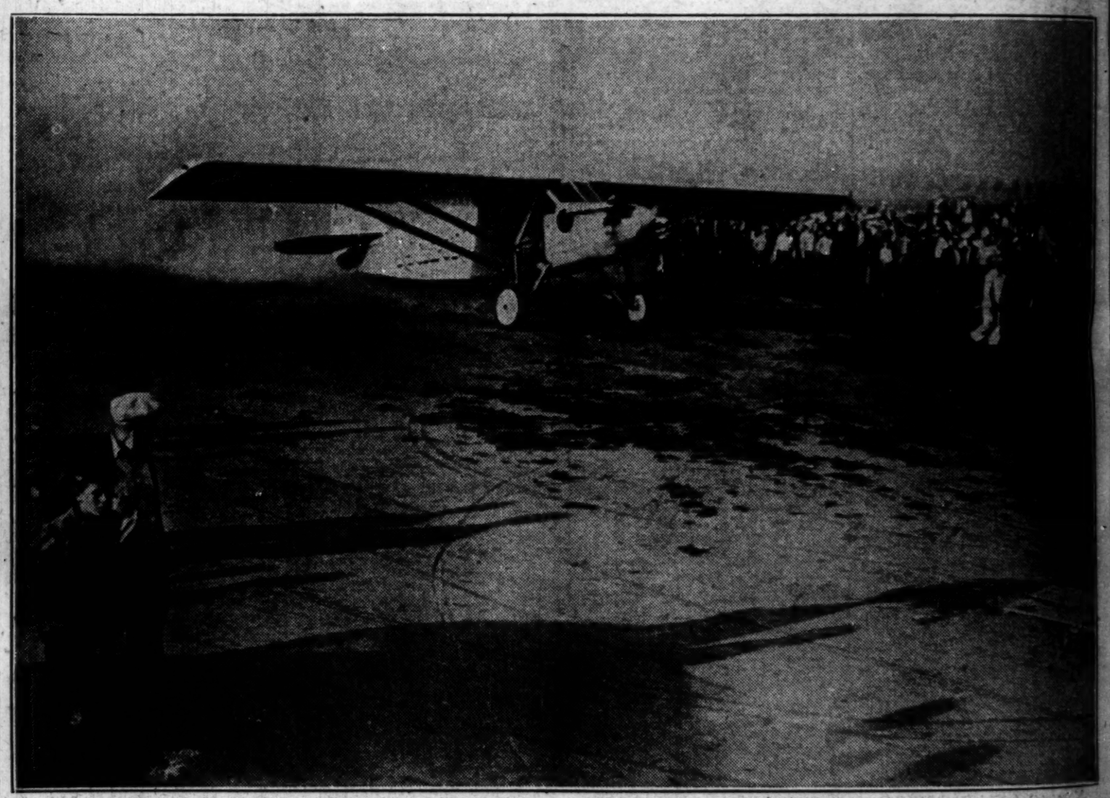

START OF AIR VOYAGE WHICH ENDED WHEN FLYERS WERE FORCED TO MAKE LANDING ON THE ICE. The Greater Rockford, with Hassell and Cramer on board, taking off at Rockford in attempt to reach Stockholm, Sweden. From Rockford they flew to Cochrane, Ont., safely, but met with mishap in effort to reach Mount Evans, Greenland. *(Story on page 1.)* [TRIBUNE Photo.]

[TRIBUNE Photo.]

FISH FANS' CLUB BOAT SINKS AT ITS ANCHORAGE IN BELMONT HARBOR, LINCOLN PARK. The picture shows the rear end of the craft, which sank about five feet after motor boat which got caught on a cable loosened a bolt, causing a leak in the larger vessel. The Fish Fans had been ordered to leave the ship. *(Story on page 1.)*

SLAIN BY NEIGHBOR. James A. Dore, shot when he interfered in a family quarrel. *(Story on page 3.)*

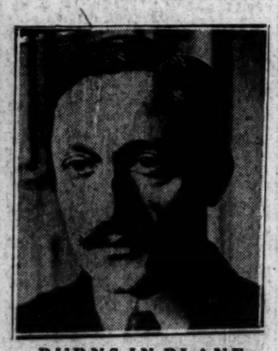

BURNS IN PLANE. Maurice Bokanowski, the French air minister, one of five victims. *(Story on page 1.)*

MOTOR BOAT WHICH SANK FISH FANS' CLUB. The Salamis, which, becoming entangled in cable of Fish Fans' boat, pulled it loose, starting a leak. *(Story on page 1.)* [TRIBUNE Photo.]

FUND FOR POLISH FLYERS REACHES $19,000. Julia Kydel (left) and Estelle Lipinski handing Ald. Stanley Adamkewicz check for $8,000 raised by girls to defray the expenses of flight from Warsaw to United States, bringing the fund to $19,000. *(Story on page 15.)*

GIRLS LOAD GUN WITH WHICH BANDIT IS SLAIN. Louise (left) and Alice Klee, daughters of roadhouse owner, who aided in battle which led to robber's death. *(Story on page 1.)* [TRIBUNE Photo.]